Sermon Topics
The schedule of services and sermons in churches of the District Sunday on Page 12.

The Washington Post

The Weather
Cloudy, possibly rain, today, followed by cooler weather at night; gentle winds.

NO. 21,653 Entered as Second-Class Matter, Postoffice, Washington, D. C. WASHINGTON: SATURDAY, SEPTEMBER 28, 1935 ★★ Copyright, 1935, By The Washington Post. THREE CENTS

Party Breach In Kentucky Fails to Yield To President

Laffoon and RheaReject Invitation for Parley With President.

Happy Chandler Guest on Train

State Democratic Feud Blow to Harmony; Leaders Bitter.

By the Associated Press.

En Route With President Roosevelt to the Pacific Coast, Sept. 27.—President Roosevelt journeyed over the rain-swept prairies of the Middle West tonight after a round of talks with political leaders which brought him smack into a Democratic feud in old Kentucky, having a vital State election this year.

Traveling along the Ohio River border line of Kentucky, Mr. Roosevelt received and gave obvious indorsement to Lieut. Gov. L. B. Chandler, Democratic gubernatorial candidate for Kentucky.

But Gov. Laffoon and his defeated candidate for the Democratic nomination, Thomas S. Rhea, declined invitations to come aboard and harmony for the present, at least, seemed unaccomplished. Senator Barkley left the train with Chandler at North Vernon, Ind., to sound the call to arms in the lone off-State election of the year, after the talk with the President. He predicted a Democratic victory.

After his talk with the Kentuckians, the President received Indiana leaders headed by Gov. McNutt, who rode with him across the State from North Vernon to Vincennes.

President Greets Crowds.

In genial spirits, Mr. Roosevelt appeared on the rear platform to greet crowds at the few stops along the way. Aside from informal "Hello!" exchanges he refrained from talks. Mrs. Roosevelt was at his side on such occasions and accepted flowers from the rain-spattered admirers.

After the talk with the President, Chandler said he was confident of general support of the State for the Democratic ticket.

Asked about the declination of Rhea to board the presidential train, Chandler replied "there is no way of explaining the Rhea telegram," but declined further comment at the suggestion of Senator Barkley.

"The people of Kentucky are not only for the State Democratic ticket," asserted Senator Barkley, "but they are for President Roosevelt and his whole program."

He expressed hope the President could visit Kentucky, but doubted this could be accomplished before the election.

Farmers' Talk Planned.

Heading across Ohio, Indiana and Illinois today, President Roosevelt journeyed tonight into Nebraska, home State of Senator Norris, veteran Republican insurgent and friend of Mr. Roosevelt. At Fremont, Nebr., tomorrow, the President will talk to a gathering of farmers on a regional radio broadcast set-up. Observers look for some remarks on the AAA.

Other speeches will follow at Boulder Canyon Dam, Los Angeles, and San Diego.

By the Associated Press.

Louisville, Ky., Sept. 27.—Gov. Ruby Laffoon and Thomas S. Rhea, leaders of the defeated faction in Kentucky's bitter Democratic pri-

Continued on Page 2, Column 2.

Couzens Feels 'Grand,' Off for Home Today

Rochester, Minn., Sept. 27 (AP).—Senator James Couzens, of Michigan, feeling "grand," he said, and "100 per cent improved" since he came here July 6, plans to leave for home tomorrow.

An 8-pound gain in weight the last ten days, and the triumphs of Joe Louis and the Detroit Tigers contributed to Couzens' cheerful outlook. Couzens, who underwent four operations, will be accompanied to Detroit by his wife. He restricted political comment to a prediction the United States would not enter any war, "whether we have neutrality legislation or not."

The American people, he said, won't consent to it.

Cubs Nip Cardinal Rally, Then Go on to Win the Pennant

Associated Press WIREPHOTO.

Lyn King, St. Louis outfielder, is shown being forced out at home on Herman's throw to Catcher Gabby Hartnett in the first inning of the game which decided the pennant race in St. Louis yesterday. The Cards scored two runs in that inning, but the Cubs smashed Dizzy Dean to a 6-2 defeat.

Tropical Storm Heads forCuba; Natives Fearful

Entire Island IsThreatened as Hurricane Moves Northward.

By the Associated Press.

Havana, Sept. 27.—The entire island of Cuba was threatened by a hurricane tonight.

Observers sounded storm warnings to all points of the country, especially along the south coast from Matanzas city to the eastern tip of the island.

Belen observatory located a storm of great intensity 230 miles south of Cienfuegos at 11 a. m. (E. S. T.), moving north and northeast. Observatory meteorologists said the course seemed more north than east.

"We do not expect the storm to reach Cuba tonight," it was said there, "but it might strike the south coast in the early morning hours. There is slight danger to Pinar del Rio and Havana provinces, but serious danger to Matanzas, Santa Clara, Camaguey and Oriente provinces."

Warning of danger to navigation on both coasts of Cuba was sounded by the observatory.

Cubans expressed alarm when informed that the present disturbance is following almost the exact path of the disastrous hurricane of November 9, 1932, which destroyed 98 per cent of the small coast town of Santa Cruz del Sur and caused the loss of several thousand lives.

Based on the Belen observatory's calculations, the storm at 11 a. m. was 425 miles south and slightly east of Key West, Fla.

Agents Jail Man In Bremer Case

By the Associated Press.

Detroit, Sept. 27.—Cassius M. McDonald, who for years has maintained a luxuriously appointed residence in one of Detroit's most fashionable Lake Front suburbs, sat in a jail cell here tonight on a charge he arranged for disposal of $72,000 of the $200,000 ransom money paid the kidnapers of Edward G. Bremer, St. Paul banker.

McDonald, 52, gray-haired and expensively dressed, is held in default of $100,000 bond. He was arrested after Federal agents here had been notified a warrant for his arrest had been issued in St. Paul. A removal hearing was set for October 8 by a United States commissioner.

Last January, a year after the Bremer kidnaping, McDonald was indicted in Miami, Fla., a Federal grand jury on a charge of harboring Alvin Karpis, now Public Enemy No. 1. Karpis and his lieutenant, Harry Campbell, are the only principal suspects in the Bremer case who now are at large.

Cubs Win Flag as They Beat Cardinals Twice for 21st Game

Chicagoans Leap on Dizzy Dean for Victory That Dethrones World Champions in Their Own Lot; Lindstrom, Hack Lead Assault.

By the Associated Press.

St. Louis, Sept. 27.—Hang up the warning signs in Detroit jungleland. The rampaging Cubs are on their way, with leveled sights that can't seem to miss. Rising to the very crest of baseball greatness and Dean with a final, devastating, 15-hit barrage, the sensational men of Grimm capped their almost unbelievable drive today by battering the St. Louis Cardinals, 6 to 2, for their twentieth straight victory and the National League pennant.

The triumph which drove the final nail to clinch the flag few dreamed they would win last July 6, when they started their spectacular comeback from fourth place—10½ games behind the then pace-setting New York Giants—was all the new champions needed to end their glorious march, putting them five games up and only three games to go over the fallen world's champions.

But the decisive way they did it, with a comeback, hits to throw away and almost uncanny fielding drew on the admiration of the half-frozen 9,000 fans that shivered throughout the game, the first of a useless double-header.

But their amazing rush didn't stop even there. They went out to run their string to 21 in a row by winning the second game, 5 to 3. Represented by several substitutes, the Cardinals hopped on the veteran Charlie Root for a three-run lead in the sixth inning, but the irrepressible Cubs came back to tie the score in the seventh and go on to win in the ninth on successive triples by Phil Cavarretta and Hack and a single by Jurges. Root allowed but three hits in six innings. Henshaw gave only one.

Face to face with the one and only Dizzy Dean, a 28-game winner with a smirk of invincibility on his lips, the Cubs spotted the great right-hander a two-run lead in the first inning with two singles, a walk and two errors. They let Dizzy Roll along with what everyone thought might be an unsurmountable lead until the third inning.

Then they tied the score, moved up their heavy artillery and smashed the great one's offerings to bits. As Big Bill Lee shackled them the rest of the journey with four hits for his twentieth triumph of the campaign, the "Grim Reaper" mowed along with such deadly, monotonous precision that it went ahead in the fourth inning and couldn't be stalled.

Fred Lindstrom, little Augie Galan and Stanley Hack, the former bank clerk, from Sacramento,

Continued on Page 14, Column 7.

Producer Brady Claims Son's Body

Woman to Be Questioned on Fatal Fire.

By the Associated Press.

Colts Neck, N. J., Sept. 27.—William A. Brady, sr., the theatrical producer, came to Colts Neck today and tearfully took possession of the charred remains of his son William's body, found in the ruins of a fire-swept three-room cottage.

"I knew the minute I heard of it last night what had happened," Brady told Chief of Detectives Charles Tate. He explained to Prosecutor T. Raymond Bazley that his son, himself a theatrical producer, had a habit of falling asleep in bed with a lighted cigarette in his hands, and said he had frequently suffered burns.

The prosecutor expects to interview Miss Elise Chisholm, owner of the cottage. Young Brady had spent the summer at the New Jersey seashore, where he had shared with Miss Chisholm the management of the Casino players at Deal. He had borrowed the cottage from Miss Chisholm and had expected to return to New York shortly.

He was the son of Grace George, the actress, and step-brother of Alice Brady, Broadway and Hollywood star. His widow, Katherine Alexander, is a motion-picture actress.

Orr's Sailboat Wins Prelude ToCupRegatta

Reis, 3-Time Winner, Out of President's Trophy Race Today.

Washington's greatest water carnival, the 1935 President's Cup Regatta, was launched yesterday with an innovation—an entire day of sailboat races. The night program was featured by an illuminated night pageant and reception to visiting yachtsmen at the Corinthian Yacht Club.

Today, the regatta will turn to high-powered speed boats, with particular emphasis on the first heat of the President's Cup race for which the regatta is named, and in which a new champion is bound to be crowned. That a new champion will be declared was made certain late last night when George Reis, three-time winner of the race, made an eleventh-hour withdrawal.

Reis was forced to withdraw his El Lagarto, the famed "Leaping Lizard," which had been so successful in the Gold Cup and President's Cup races, because motor trouble developed just before he was to have left his headquarters at Lake George, N. Y., for Washington.

The action today will start at 10:30 in the morning, when owners of the fastest craft in this country will send their boats scurrying between the Highway Bridge and Key Bridge in the mile trials, which are scheduled to last until 1 p. m.

Starting at the same time, the out-

Continued on Page 3, Column 4.

Bodies of Oil Man, Girl, Pilot Found in Plane

Sheridan, Wyo., Sept. 27 (AP).—The bodies of an oil executive, a crack pilot and a young woman were found today in the wreckage of their plane 60 miles northeast of here.

In Denver, C. D. Martin said the trio were Lloyd C. Terry, of the oil drilling firm of Manning and Terry, Inc.; E. E. Dilldine, pilot, and Miss Margaret Patricia Trues, 19, of Shelby, Mont. Martin is secretary of Manning and Terry, Inc.

The private biplane used by the firm left Shelby, Mont., yesterday morning for Denver.

Miss True boarded the plane as Terry's guest to visit friends in Denver.

Woman Held As Ax Killer In Maryland

Professor's Wife Jailed After Mother-in-Law's Body Found Hacked.

Apartment's Owner Says Accused Admitted Crime to Her.

By the Associated Press.

Chestertown, Md., Sept. 27.—The 30-year-old wife of a young Washington College chemistry professor was in jail here tonight, named by a coroner's jury as the slayer of her 68-year-old mother-in-law.

Less than seven hours after the hacked body of Mrs. Effie Buxton was found in her apartment, a coroner's jury held that the elderly woman came to her death at the hands of Mrs. Thelma Buxton, her daughter-in-law.

One of the witnesses was Dr. H. G. Simpers, Chestertown physician, who testified that about two months ago he treated Mrs. Thelma Buxton for a melancholy condition.

Matron Watches Prisoner.

Following the hearing, State's Attorney Stephen Collins said Mrs. Buxton would be held without bail. She was described as highly nervous, and a jail matron was kept with her constantly.

The crime occurred about 8:30 a. m. The victim's head was badly beaten, three fingers of her left hand were nearly severed and her shoulders and left arm mangled by repeated blows. A small hatchet was found near by.

Dr. Kenneth Buxton, her son, was at the college for an 8 o'clock class at the time. He went to his wife when notified.

The only statement Mrs. Buxton made was to Mrs. Lewin Wickes, widow of Judge Lewin Wickes, of the Kent County Circuit Court, and owner of the apartment house in which the slaying occurred.

Admitted Crime, Says Witness.

Mrs. Wickes testified she came to her apartment about 9 a. m. and asked that she call the sheriff.

The witness said she was asked "what is the matter?" and was told only that "I want you to call the sheriff quickly."

She called Sheriff John H. Bennett, and then Mrs. Buxton said:

"I have killed Mrs. Buxton."

Mrs. Wickes said she asked if she should call a doctor and Mrs. Buxton replied:

"No, she is entirely dead. I knew she was dead when I left."

Later, in the Wickes apartment, the witnes said, Mrs. Buxton stated:

"I have done it. I will take my punishment. I shall probably hang."

Heard Groans, He Testifies.

The only other witness before the jury was R. H. Collins, occupant of the apartment above that of the Buxtons. He testified that about 8:30 a. m. he heard thumping noises and groans coming from the apartment below.

Three months ago the elder Mrs. Buxton gave up her own apartment to live with her son and daughter-in-law.

Paralysis Victim Dies After Year in Iron Lung

Spokane, Wash., Sept. 27 (AP).—Plucky Fred Betlach, 15-year-old infantile paralysis victim, died unexpectedly today at his home after spending a year and two days in an "iron lung."

He had improved so markedly in recent weeks that he was able to spend a few hours each day outside the respirator and Tuesday said confidently he would be "playing football next fall."

His case attracted widespread interest. He received hundreds of letters, some from as far away as China. Friends sent him thousands of stamps for his collection.

Dr. L. J. Bailey, of Millwood, who had been attending the boy, said "too many brain cells" had been destroyed by the paralysis.

League Is Likely To Ask U. S. Aid Upon Sanctions

Air Train Is Flown 1,170 Miles by Women

Koktabel, Crimea, U. S. S. R., Sept. 27 (AP).—An air-train made up of a plane and three gliders operated entirely by women arrived today after a flight of 1,950 kilometers (about 1,170 miles) from Leningrad.

Pilot Vera Zylenkova set a world record for feminine glider pilots, remaining aloft with a passenger in the vicinity of Koktabel 8 hours and 22 minutes.

It was announced from Leningrad today that a new 18-passenger glider has been tested successfully and would be used in a passenger air-train.

U. S. Silences Rumor of Aid For the League

Will Take No Part in Plan to Punish Violators of Geneva Covenant.

By Franklyn Waltman, Jr.

Veiled suggestions from abroad that this Government might give its approval to League of Nations action in the Italo-Ethiopian dispute or might have a hand in punishing violators of the Geneva Covenant yesterday were received here with official silence.

But informally it was made clear that this Government will take no active part whatever in the Italo-Ethiopian situation, or in any other European situation which may develop out of it, beyond steps regarded as necessary to protect distinct American interests.

Foremost among the American interests is keeping this country out of war. Consequently, while action taken to promote that end might assist or make easier the application of punitive measures against a violator of the League Covenant, it will not be inspired or taken for the latter purpose.

U. S. Will Not Take Part.

Thus it may be reliably stated that if anyone at Geneva or elsewhere in Europe believes that affirmative help may be expected from the United States, he is deluding himself. Unforeseen contingencies might change this attitude, but that is a possibility of the distant future and does not apply to the present European situation, it was contended.

Meanwhile the State Department settled back for a period of "watchful waiting" to see whether Benito Mussolini would have the hardihood to defy the League Council's warning of Thursday not to proceed against Ethiopia until three months after it promulgated its report on the situation.

Dispatches from London reporting that two British newspapers announced the British foreign office was preparing to notify this government that it could no longer be bound by the London Naval Treaty and would embark on a big naval building program caused a flurry of excitement in official quarters here, but the report was soon discounted.

Statement by Roosevelt.

Nevertheless it was taken with sufficient seriousness to draw a statement from President Roosevelt at his semiweekly press conference aboard his train speeding to San Diego. Indicating that the President attached some importance to what he was saying he gave permission for a direct quotation.

"The American naval building policy is precisely and without

Continued on Page 2, Column 3.

Missing Wife Reported Living in Durham, N.C.

Durham, N. C., Sept. 27 (AP).—Durham police said today Mrs. Angie Cleo Martin, missing wife of W. T. Martin, had been found living in a Durham hotel. Martin is under arrest at Staunton, Va., on suspicion of murder.

'Tacit' Backing on Any Action Against Italy May Be Sought.

Embargo on Arms Is Vital Question

Resolution Suggesting Nonmember Help Is Cited at Geneva.

The Crisis Abroad.

Delegates at Geneva believed it probable that if sanctions were applied against Italy the United States would be asked to aid.

An official spokesman in Rome said Italy, although believing Ethiopian tribesmen may "attack," would keep an unofficial two weeks' truce in case nothing "happens."

By the Associated Press.

Geneva, Sept. 27.—A request for at least the tacit co-operation of the United States in any eventual League sanctions against Italy was believed tonight in League circles to be more and more probable.

A resolution adopted by the Assembly in 1921 interpreting a punitive article of the Covenant was receiving particular attention. This resolution, which suggests that sanctions may be progressive, stresses the desirability of collaboration with countries which are not members of the League.

This possibility arose after the Council, meeting as a committee of the whole, granted in effect Ethiopia's request that League observers be sent there to bear witness that the Emperor's troops will not instigate aggression.

Haile Selassie will be asked what form he would like this body of observers to take. An aerial patrol to fly over the frontier has been suggested unofficially.

Great Britain, it is known, attaches especial importance to the 1921 resolution involving participation of nonmembers in sanctions.

The measure suggests that the different States could contribute to sanctions in accordance with their ability, their importance and their geographical position.

Look to France, Britain.

Officials explained that under it the peculiar position of states that are neighbors of Italy, such as Austria and Switzerland, could be taken into consideration. The great powers, like Britain, France and Russia, would naturally be expected to bear the main burden of sanctions.

In this connection, a report by the Foreign Policy Association of the United States issued by the Geneva Research Center today suggested active or passive co-operation by the United States in five of the League's six possible sanctions against Italy.

The report, by Raymond Leslie Buell, president of the Foreign Policy Association, said President Roosevelt under the neutrality act could associate himself with these measures: Withdrawal of diplomatic representatives from Rome; non-recognition of any situation created by Italy in Ethiopia in violation of the League Covenant and the Pact of Paris; an embargo on the exports of munitions, and implements of war to Italy; a League blocade of Italy to the extent of acquiescing to such a blockade; and fifth, the closing of the Suez Canal.

A striking provision of the 1921 resolution is that it says it may become advisable, in order to establish an effective blockade of the ports of the Covenant-breaking state, to entrust execution of blockade operations to some member of the League.

In other words, League officials

Continued on Page 2, Column 4.

Col. Lindbergh Visits Friends at St. Louis

St. Louis, Sept. 27. (AP).—Col. Charles A. Lindbergh arrived at Lambert St. Louis Airport here this afternoon, had his plane wheeled to a hangar and left the field by automobile with friends whom airport officials said they could not identify.

Sailing Races Open President's Cup Regatta on Potomac

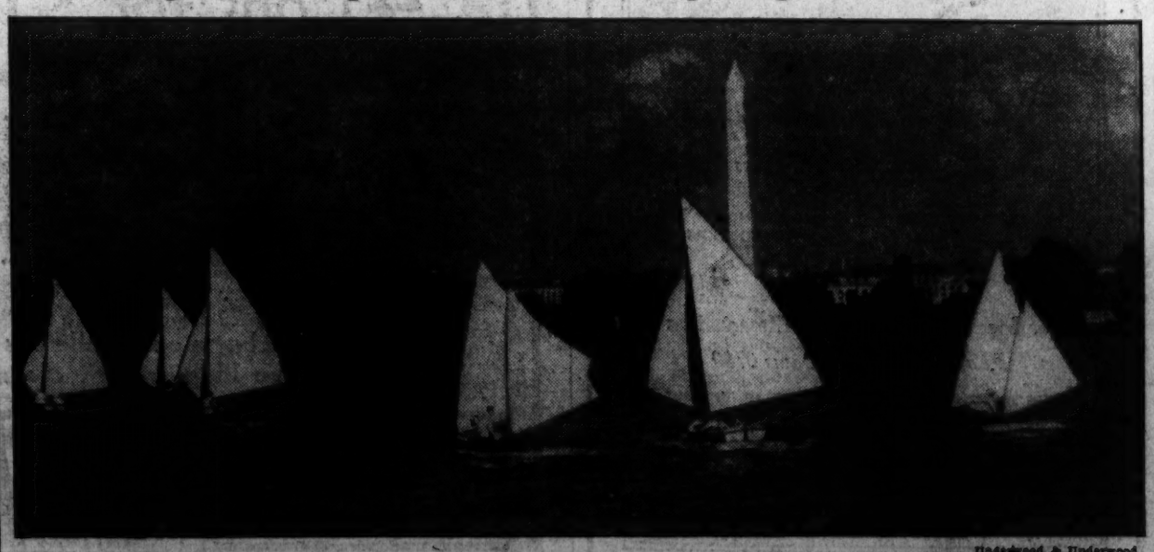

Underwood & Underwood.

For the first time, sailing races yesterday were added to the colorful President's Cup regatta. This shows several of the craft strung out, with the Monument in the background as the races got under way.

Roger Peacock Beats Greene To Take District Golf Crown

By Dave Herman.

Roger Peacock, odds-on-favorite, came through with a display of championship golf yesterday, defeating Hickman Greene, Manor challenger, 3 and 2, in the finals of the District championship at Washington Golf and Country Club.

The bronzed Indian Spring ace, who set the pace with a blistering 68 in the medal round Wednesday, played 16 holes in one over par to regain the crown he first won in 1932 at Chevy Chase.

Peacock was not so sure he was going to be a finalist during his semifinals with Levi Yoder, a teammate from Indian Spring, for Yoder, after a desperate battle, lost by one up.

Greene didn't have such a tight morning match, eliminating Tommy Webb, jr., long-driving host club golfer, 5 and 3.

After holding Peacock even for 13 holes Greene cracked under the strain and Roger finished 3-3-4, one under par, to win the last three holes.

Peacock won seven holes, four of them birdies. He was complete

Continued on Page 14, Column 8.

2 A. M. Rule in Nearby Virginia To Close Early Morning Oases

The practice of going over the river to nearby Virginia for "another one" after Washington's bars have closed at 2 a. m., was ended yesterday by the Virginia Alcoholic Beverage Control Board in Richmond.

The board ordered beer and wine taverns in Arlington County and Alexandria to close their establishments not later than 2 a. m., except on Saturdays, when the closing hour will be midnight. These hours are the same as those in the District of Columbia.

Heretofore the Virginia control board has left closing hours to local authorities. It departed from this policy after a hearing in which three licensed places in nearby Virginia were charged with being scenes of disorderly conduct, allegedly because of an influx of Washingtonians after the District closing hour of 2 a. m.

The board did not revoke the licenses of the offending places.

The order requiring places in Arlington County and Alexandria to close at 2 a. m., the board said, was justified by their proximity to a city of half a million population. It did not represent, the board added, any general change in the policy of allowing local authorities to fix closing hours.

Three Officials Quit as Berry Takes NRA Job

Leaders Cite Confusion as to Authority of New Co-ordinator.

By the Associated Press.

Three key NRA officials were disclosed to have resigned yesterday on the heels of the appointment of Maj. George L. Berry to an apparently dominant position in the old Blue Eagle organization.

Prentiss L. Coonley, head of the division of business co-operation, said he intended to re-enter private business. Willard Thorp, economic adviser to the NRA advisory council, will leave Monday to join the Dun & Bradstreet organization.

A third ojcial also is leaving, but his identity was not made public immediately. Coonley said Berry's appointment as "co-ordinator of industrial co-operation" by President Roosevelt Thursday night had nothing to do with his resignation, while associates said Thorp's leaving had been arranged some time ago.

Others May Step Out.

Several other men high in the NRA setup, however, said privately they were considering resigning, and there were strong indications of a wholesale exodus within a few weeks.

Official comment on the Beery appointment was not forthcoming, but some major officials indicated privately they felt the President's executive order naming Berry was not clear, and that they did not know what Berry's powers would be.

The President ordered, among other things, that Berry "co-ordinate and report" on duties, compensations and function of NRA officials. Whether "co-ordinate" meant Berry was to have final authority over L. J. Martin, present administrator, and Leon C. Marshall, economic research chief, was not immediately determined.

Martin to Remain.

Martin said he was not "leaving the Administration at present," and associates of Marshall said he intended to await developments.

The Federal Trade Commission, under another Executive order, moved to put into effect the first of its trade-practice conference rules. Labor provisions in these must be submitted through Berry to President Roosevelt. The wholesale tobacco industry is expected to receive the first commission cdoe.

NRA's morale, which, officials concede, has been steadily slipping for weeks, took another slump in the face of what was characterized as new uncertainty.

Mrs. Gerome Desio Dies After a Long Illness

Mrs. Gerome Desio, widow of Gerome Desio, pioneer Washington jeweler, died late yesterday after a long illness at her residence, 1808 Wyoming avenue. She was 79 years old.

Survivin gare four children, Victor E. Desio and Tanena Desio, of Washington; Jerome A. Desio, of San Francisco, and Mrs. Russell F. Didier, of Alexandria, Va.

Funeral services will be held Monday morning at St. Paul's Catholic Churhc, followed by burial in Rock Creek Cemetery.

Pipe Line Firm Wins Virginia Tax Refund

Richmond, Va., Sept. 27 (AP).—The Virginia Gas Transmission Corporation will receive a $24,180 refund in taxes paid on a 201-mile pipe line crossing Virginia from Allegheny to Fairfax County, as the result of a ruling by the State Corporation Commission today holding the State pipe-line tax of 1934 invalid insofar as the Virginia corporation is concerned.

The corporation protested the levy on the grounds that its business is wholly interstate in character and so is not subject to taxation in Virginia.

Union Chiefs Here Order Miners Back to Work

Associated Press Photo.

Officials of the United Mine Workers are shown here yesterday drafting telegrams to all union locals ordering miners back to work next Tuesday in all districts which have accepted wage increases won by the union in strike. Left to right, Thomas Kennedy, secretary-treasurer; John L. Lewis, president, and Philip Murray, vice president.

Roosevelt Trip Fails to Settle Kentucky Rift

Laffoon and Rhea Refuse to Join Chandler in Parley on Train.

Continued from Page 1.

mary fight, flatly refused today to confer with President Roosevelt on his specitl train.

Only Lieut. Gov. A. B. "Happy" Chandler, who defeated Rhea for the nomination as governor in the recent runoff primary, accepted the White House Invitation to board the President's train at Cincinnati and ride with him through southern Indiana.

Laffoon and Rhea, who in the past have acclaimed the President as "our matchless leader," were invited to meet with Chandler on the Presidential train on the eve of the opening of the Democratic gubernatorial campaign at Lawrencemurg tomorrow. Rhea, in a sharply worded answer to Marvin H. McIntyre, the President's secretary, charged that his political foes had raised "barriers" against him at the White House and added, "It is not my desire to break down or lower the barriers thus raised against me."

Laffoon Explains Absence.

Gov. Laffoon, explaining late today why he rejected the invitation, said, "It has been currently reported and widely circulated that the co-operation of the Governor of Kentucky is not desired by the Chandler managers as his victory in November would be more convincing without the support of the Democratic State administration. The statement was made from every forum in Kentucky that no candidate for President in 1936 could afford to indorse the record of the Laffoon administration and that the President desired the nomination of Chandler for Governor of Kentucky."

Gov. Laffoon announced that he would not attend Chandler's campaign opening.

In the primary campaign, Chandler claimed that the nomination of Rhea would mean defeat for Kentucky Democrats in November and imperil the re-election of Mr. Roosevelt next year. Chandler, attacking Laffoon's and Rhea's championship of the State sales tax law, promised to repeal it. Rhea, who defended the sales tax, accused Chandler of demagoguery in promising to repeal the tax. Rhea also campaigned as a Roosevelt supporter, asserting he was one of the floor managers that engineered Mr. Roosevelt's nomination at the Chicago convention.

Rhea charged in his reply to the White House invitation that Robert W. Bingham, Ambassador to England; McIntyre, the President's secretary, and others had caused the White House doors to be "closed to me and my friends for the past several months."

Raymond Clapper With President

Mr. Raymond Clapper, who's column "Between You and Me" usually appears in this space, is en route with President Roosevelt to the West Coast.

His column will appear in later editions.

U. S. Silences Rumors of Aid In League Acts

Continued from Page 1.

change what it has been during the past two years and a half, that is, to bring the Navy up to the strength provided for in the Washington and London treaties," the President stated. "This program carried out in accordance with acts of Congress will bring the United States Navy up to treaty strength by 1942.

"The United States adheres to the Washington and London treaties. Only a failure to renew these treaties or a renunciation of these treaties could change American policy, and then only in the event that other nations exceeded the treaty limits."

To Review Naval Show.

At the same time the Presidential secretariat revealed that Mr. Roosevelt before starting on his vacation-fishing trip next Wednesday aboard the United States Cruiser Houston will review a demonstration of naval tactics off of San Diego, Calif., in which the Pacific Fleet will participate.

Secretary of State Cordell Hull insisted that no change had taken place in the general naval situation and said he had received no information from Great Britain regarding any change. He said he had been informed by the American Embassy in London that the British government had denied the truth of stories appearing in two British newspapers regarding a desire of the British to be freed of treaty limitations.

League Likely To Ask U.S. Aid Upon Sanctions

Plea for Co-operation on Arms Embargo, Blockade Seems Probable.

Continued from Page 1.

said, a blockade against Italy could be entrusted to Great Britain.

The real question worrying members here is whether Italy may continue freely to purchase cotton, oil, scrap iron and other raw materials from the United States, in case of a Geneva embargo against such products.

Overriding an Italian objection, the steering committee of the Assembly voted to recommend that the Assembly adjourn, subject to recall at a moment's notice.

Aloisi Protests.

Baron Pompeo Aloisi, head of the Rome delegation, protested that a simple adjournment instead of a definite close of the session was contrary to the League's constitution. Aloisi said the Assembly is not officially concerned with the dispute, but that it is solely in the hands of the Council.

Sanctions, although not being discussed now, loom very large in the background.

The attitude of Great Britain toward them was said to be entirely unchanged—namely, that Britain approves a strict enforcement of the Covenant, even to the length of sanctions under a punitive article of the Covenant.

Conversations between interested powers, particularly between Britain and France, have even gone so far as to take into consideration the possibility of some form of naval sanctions.

To clarify the position of Britain, British circles gave the Associated Press this statement:

"Neither Great Britain nor any other country can alone take decisions as to sanctions under the Covenant, because this is a matter which rests with the entire League Council.

"The Council as a whole has not yet given any attention to the matter of sanctions because the stage of conciliation is open until the adoption of a report and recommendations under paragraph 4, Article XV of the Covenant."

SPECIAL NOTICES.

BOYD Training pays. Special business, Secretarial and Review Courses. Day-Evening. Easy to learn. Position guaranteed graduates. Openings Daily. Inquire NAt. 2338; 1333 F st. nw.

Typhoon Dead 580 in Japan; Fleet Battered

52 More Swept to Death in Naval Maneuvers; 195 Missing.

By the Associated Press.

Tokyo, Sept. 27.—The Japanese navy met genuine peril in its war maneuvers in the northwest Pacific today when a typhoon which pounded the ships swept 52 officers and men to death.

The 52, all of whom were swept from the warships' decks, were officially listed as missing and were not included in the government's toll of 580 dead, 195 missing and feared dead and 84 injured throughout Japan.

The storm, accompanied by torrential rains, was the same one that devastated the northeastern prefectures of Japan proper earlier in the week, claiming 350 of the total lives lost.

Naval authorities had been warned of the approaching storm and the ships prepared for it. But the mountainous seas and the 78-mile gale struck two destroyers with such force that 52 men were literally knocked from the decks.

An official communique said the destroyer Yugiri lost 27 men and the destroyer Hatsuyuki 24. An aviator was lost from the aircraft carrier Hosho. The destroyers themselves and two sister destroyers were damaged.

Warships circled the scene during today's maneuvers in search of the missing men, but scant hope was held for their recovery. Admiral Mineo Osumi, minister of the navy, reported the disaster to Emperor Hirohito.

The war games were ordered to continue, in accordance with tradition of the navy.

On land it was impossible to ascertain the extent of the storm's damage, although Fumio Goto, the home minister, told the cabinet that 735 houses had been destroyed. Troops were called out for rescue work.

CCC Places Are Open To 212 War Veterans

Roanoke, Va., Sept. 27 (AP).—Virginia's CCC quota for the sixth enrollment period includes 212 war veterans, Col. E. W. Jordan, manager of the veterans' facility, announced today.

Preference listed in order for the acceptance of applications are veterans on public relief with dependents, veterans on public relief without dependents, veterans on public relief applying for re-enrollment, and unemployed veterans who are not on public relief, but who are willing to give three-fourths of their pay to a dependent or dependents who are on public relief.

W. Va. School Teacher Shoots Self to Death

Special Dispatch to The Post.

Martinsburg, W. Va., Sept. 27.—Emory Hesse, 25, school teacher, took his own life with a shotgun at his home in Grant County, W. Va., yesterday. A note and other evidence indicated suicide and no inquest was ordered. Relatives were unable to suggest a motive.

He was active in the United Brethren Church near here and had about completed work in his bachelor's degree at Shepherd College, Shepherdstown.

Millersburg Girl Wed.

Special Dispatch to The Post.

Middletown, Md., Sept. 27.—Miss Mildred E. Herrold, daughter of Mr. Floyd H. Herrold, of Millersburg, was married here yesterday to Owen C. Cummings, of Washington, at the Zion Evangelical Church by the Rev. L. Ralph Tabor. Following the wedding a dinner was given here at the home of Mr. and Mrs. Rhoderick. The couple will make their home in Washington.

Post Classified Ads serve thousands of readers and advertisers to their advantage every day. Just phone National 4200.

Posse Gives Up Hunt For Escaped Prisoner

Special Dispatch to The Post.

Manassas, Va., Sept. 27.—A posse led by Sheriff John Kerlin, Prince William County, abandoned search early today for B. Leach, 33, who escaped from guards in front of the jail here late yesterday. Leach had five months to serve for stealing chickens.

According to reports, Leach and other prisoners were being transported by truck to the jail after a day's work when the escape occurred.

At the same time they appear on London's fashionable Bond Street, we offer the new felt-edge hats, executed by Cavanagh, Ltd., in the favoured colours: Pigeon, Monel, Johnson Green, Pecan and Chocolate.

Select Quality $7
Excellent Quality $10
Beaver Quality $20

Cavanagh Cross Country $5

Goldheim's

Apparel for Gentlemen . . . Established 1875

1409 H Street N.W. NAtional 1409

RABBIT CHASES HUNTER!

Have You A Nose For News?

Cash Prizes Daily for Best Local News Story—Details in Sunday's Papers

Wilkins COFFEE

FRESH AS A DAISY

You Are Cordially Invited To Attend

The Shoreham's Anniversary

DINNER DANCE

Tuesday, October 1st

7:30 TO 3 A. M.

The Finest Entertainment Program In Our Five Years

RUDY VALLEE

and Company

His Connecticut Yankees

20 Musicians

ANN GRAHAM — RED STANLEY
AL BERNIE — STEWART SISTERS

★

For Special Birthday Dinner Reservations

Phone "Robert" ADams 0700

SHOREHAM HOTEL

CONNECTICUT AVE. AT CALVERT

Four Carloads at this Record-Breaking Price!

MUSSELMAN'S APPLE SAUCE

HERE IS A BUY—Four cans of this wonderfully good apple sauce for only 25c—a record-breaking price made possible by a fortunate purchase from the packer. You know how delightfully smooth and delicious Musselman's sauce is and we are glad to pass this savings on to you.

4 Cans for 25c | Case of 24 Cans $1.45

Why not buy a case while this amazing offer is available? Feed it to the kiddies with cream. It's delicious and healthful.

SANITARY & PIGGLY WIGGLY FOOD STORES

SANITARY GROCERY CO. INC.

Whalen Son, 14, Found in Wood After Search

Troopers Discover Boy Unconscious From Fall; Thought Kidnaped.

By the Associated Press.

Dobbs Ferry, N. Y., Sept. 27.—Anxiety over the disappearance from home of Grover A. Whalen, jr., 14, son of a former New York City police commissioner, which caused his family to believe he had been kidnaped and sent authorities on a widespread hunt, ended late today, when the youth returned home safely.

He was stunned when he stumbled and struck his head on a rock, while walking in a nearby woods, and was lying in a ravine when officers, led by blood hounds, came upon him eight hours after he disappeared.

"I guess I cracked my head," the youth told State troopers, who, with police and Federal agents were called into the search.

Ran to Mother.

Driven home by the troopers, young Whalen jumped from the car and ran to the arms of his mother. Her husband, now a distillery company executive, boarded an airplane at Syracuse for a fast flight home after learning of his son's disappearance.

The youth was put to bed shortly after his return home and his parents declined to permit him to be disturbed.

State troopers, who came across the boy in the woods, more than a mile from his home, expressed belief he had been unconscious for about five hours.

While waiting for a motor car to take him to a private school this morning, young Whalen decided to find the gardener on his father's estate and tel him good-by.

He wandered into a woods that surround a nearby correctional institution for juveniles and borders on several large estates.

When his disappearance became known and he failed to return, State troopers with bloodhounds were rushed from the barracks at Hawthorne after an alarm was sounded.

United States Agents in Search.

Federal agents from the Department of Justice in New York City arrived to join local police in the search. No general alarm was flashed, however.

Patrick Costello, chief of police here, expressed belief from the start that the youth had wandered into the woods and had become lost.

Despite Costello's statement there was no evidence to show that young Whalen had been kidnaped, members of the boy's family expressed fear the youth might have been abducted. They steadfastly denied reports, however, that a ransom note had been found.

Troopers said the boy was lying in a ravine as if asleep when they came upon him. They carried him to a car and immediately drove him home, where he was put to bed to rest.

Heart of Winchester Is Threatened by Fire

Special Dispatch to The Post.

Winchester, Va., Sept. 27.—Prompt action by firemen is credited with preventing a serious blaze in the heart of the business section of Winchester early today when two barns, built years ago for livery stables and used recently for storage purposes, were destroyed by a fire of undetermined origin. Six streams of water were played on the fire, which was but a few feet from a laundry and the Loudoun Street Presbyterian Church. Neither of the buildings was damaged.

An old horse-drawn engine owned by the Friendship Fire Company was in one of the barns and was damaged.

Whalen's Son Injured

Associated Press WIREPHOTO.
GROVER A. WHALEN, JR.

Vital Statistics

Licensed to Marry.

Vincent D. Gilrian, 32, 1733 Twentieth street northwest, and Otie Isabelle Brodene, 20, 5479 Thirty-first street northwest. The Rev. William F. J. Strickler.

Willis Taylor, 21, 210 Morgan street northwest, and Jessie Jones, 20, 1938 Fourth street northwest. The Rev. E. Franklin Howard.

Heber Fitzallon Nicholas, 26, and Mattie Lou Taylor, 18, both of Ollville, Va. The Rev. Samuel E. Rose.

Joseph Sunderson, jr., 21, 3908 Twenty-first street northeast, and Phyllis Aria Henrich, 20, 216 R street northeast. The Rev. O. C. Dietz.

John Harris, 36, 1314 Twenty-eighth street northwest, and Clara Johnson, 36, 28 G street northwest. The Rev. William A. Jones.

Robert Lincoln Knorr, 26, Silver Spring, Md., and Catherine Maxine Goodman, 28, Landover, Md. The Rev. James H. Miers.

Rudolph Leo Cordua, 24, 51 Adams street northwest, and Edna Anna Louise Boebe, 20, same address. The Rev. Howard E. Snyder.

Daniel John Collins, 43, 610 H street southwest, and Margaret Cecelia Rutledge Shaffer, 44, Riverdale, Md. The Rev. O. E. Rocks.

Peter Jack Buccieri, 25, Vandergrift, Pa., and Elva Louise Shuster, 18, Leechburg, Pa. The Rev. Charles Enders.

Albert Hussey Chace, jr., 21, 2305 Chester street, southeast, and Maxine Lois Riemenshider, 22, 642 B street southwest. The Rev. J. E. Briggs.

Alfred Frank Rehsen, 24, 205 C street northwest, and Emily Roberts, 24, same address. Judge R. E. Mattingly.

Harold Joseph Shields, 22, 620 Gresham place northwest, and Pearl Agnes Green, 18, 1122 Sumner road southeast. The Rev. John T. Marshall.

Joseph Scott Barnes, 30, 1209 North Capitol street, and Jessie Madge Brown, 21, Georgetown, Tenn. The Rev. Frederick B. Harris.

Victor Stanislas Baril, 35, Tupper Lake, N. Y., and Margaret Frances Sayers, 33, 3900 Connecticut avenue northwest. The Rev. E. F. McAdams.

William Henry Lancaster, 22, 25 Ninth street northeast, and Gladys Louise Hodge, 19, 240 Thirteenth street northeast. The Rev. H. F. Graebenstein.

William Nelson Earp, 22, 4406 Grant road northwest, and Mae Haynes, 22, Potomac, Md. The Rev. John C. Ball.

E. Bedford Jones, 28, Eastland, Tex., and Virginia Margarette Van Hooser, 19, Chattanooga, Tenn. The Rev. J. Harvey Dunham.

Joseph Frederick Brooke, 33, 2016 Third street northwest, and Helen Catherine Chapman, 33, 332 Fifteenth street southeast. The Rev. Louis G. Troch.

Freeman L. M. Williams, 25, Cordova, S. C., and Ida A. Jamison, 19, Nesses, S. C. The Rev. Ernest J. Bradshaw.

John Kenneth Collins, 25, 4406 Illinois avenue northwest, and Mary Allen McCarthy, 26, 826 Quebec place northwest. The Rev. William J. Sweeney.

Irving Junius Kornegay, 23, 1345 Corcoran street northwest, and Carry B. Wilson, 21, 1454½ Q street northwest. The Rev. Harry Stewart John.

Pete Richitt, 28, 611 New Jersey avenue northwest, and Violet Mae Hansborough, 18, 624 Fourth street northwest. The Rev. J. E. Briggs.

John Paul Woodard, 21, and Louise Dellar Compton, 19, both of Culpeper, Va. The Rev. J. C. Ball.

George Herman Hughes, 37, 2026 F street northwest, and Dorothy Saris Calhoun, 38, 6200 Wisconsin avenue northwest. The Rev. A. J. McCartney.

Joseph P. Gossett, 29, and Elisabeth A. Graefe, 23, both of Riverdale, Md. The Rev. W. S. Abernethy.

Charles A. Whitby, 21, 1129 Fourth street northwest, and Cora E. Williams, 25, Point Bank, Va. The Rev. Thomas J. Duffy.

Swami Selects Topic.

"Yoga—Its Meaning and Method" will be the topic of the lecture by Swami Vividishananda, leader of the Vedanta Society, at 8 p. m. tomorrow. The society meets at 1206 Eighteenth street northwest. Tuesday night he will teach from the most ancient text on Oriental Wisdom, and Thursday he will give a talk on spiritual subjects.

Italy Will Keep Peace 2 Weeks Unless 'Raided'

Spokesman Believes Troops of Selassie May Swarm Over Border.

By the Associated Press.

Rome, Sept. 27.—Italy thinks Ethiopian tribesmen may swarm over the border and make Italy the attacked instead of the attacker, a government spokesman said tonight.

Rome is willing to observe a truce for two weeks "unofficially," he explained, "unless something happens."

"Ethiopians have been the aggressors for 40 years," he said, and sooner or later "there will be other aggressions." Mussolini's army of 250,000 men in or en route to Africa is "ready," the spokesman asserted, while officials here "are still waiting patiently" for the League to do something.

He pointed out the rainy season is at an end in Ethiopia and the ground will soon be dry enough for troops to advance.

May Talk Tomorrow.

Premier Mussolini, in a cabinet meeting tomorrow, may say how long he is willing to wait on the League.

Il Duce may answer the council's stipulation for a three-month truce, some well-informed persons suggested, by declaring that articles of the League Covenant under which Geneva is proceeding have no application to the controversy. Officials, however, foresaw no imminent break with the League.

A government spokesman rejected any idea of Italy's accepting the proposed three months' truce. He said Italy's continued presence at Geneva is a matter of courtesy to the League and in no way alters her position.

There is no reason to suppose, he asserted, that Italy would not delay action in Ethiopia until the Council reports. When that will be, he said, he did not know.

See Control Lacking.

Those Italians who hope frankly for Ethiopian aggression to solve Italy's problem say any mobilization by Emperor Haile Selassie will certainly excite his men. They think the loose control the King of Kings has over distant tribes makes it likely some enthusiastic forces will start when they are ready.

Italy's willingness to remain in Geneva was explained by officials as a desire to show the world "her cause is just."

An officially-inspired editorial in the Giornale d'Italia said: "The Assembly's interference in the Ethiopian conflict would be a practical violation of the Covenant," because the controversy is not on the Assembly's program of business but is exclusively the work of the Council.

Talk on Voice Set.

Voice conservation for the hard of hearing will be the subject of a talk to be delivered by Sherman K. Smith, voice scientist, of New York, to the Washington League for the Hard of Hearing Monday at 8:30 p. m.

Clark's Monogram
20 MONTHS OLD SPECIAL $1.59
Clark's INC. 705 14th St. N.W. NA-3320

Health Is Beauty!
RIGGS TURKISH
Ladies BATH
AND BEAUTY SHOP
Keith-Albee Bldg. Cor. G & 13th. ME. 7236

Orr's Sailboat Wins Prelude To Cup Regatta

Reis, 3-Time Victor, Out of President's Trophy Race Today.

Continued from Page 1.

board drivers will unleash their spitting, snarling little animated ironing boards in the first competitive motor races of the regatta.

The first 15-mile heat of the 45-mile President's Cup Race is scheduled to start at 2:40 this afternoon. The final heats will be held tomorrow afternoon.

Five boats of the Gold Cup class are expected to compete for the title abdicated by Reis in the last race under the present specifications. Herbert Mendelson, the Detroit millionaire, will be represented by his Notre Dame, a powerful boat built according to this years' specifications for this one race alone.

Dodge to Pilot Impshi.

Horace Dodge, the famed speedboat king, will pilot his Impshi, and Jack Dunn will race the JayDee. Edmond Guggenheim's Miss Saranac will be driven by Bob Purdy, and Bill Horn will pilot Vic Kliesrath's Hotsy Totsy II.

Zephyr, steered by Ronald Orr, won the free-for-all in today's sailing boat races. Orr's time for the 5-mile course was 46 minutes 17 seconds. The Maryland Yacht Club entry No. 60 was second in 53 minutes 53 seconds, and entry No. 61 from the same organization finished third in 59 minutes 35 seconds.

In the comet class, Verner Smythe's Sassy finished first, Serena, belonging to Clyde Cruit, was second, and Dan Fowler's Freya captured third place.

In the canoe class, C. Can Kammen, Jack Hazzard and James Hood finished 1-2-3, respectively. Charles Johnson in Jaycee won the Moth class, and Maryland Yacht Club entries placed second and third in this event.

All Souls' School To Resume Work

Dr. Pierce to Preach Sunday at Morning Services.

The Rev. Ulysses G. B. Pierce, D. D., will preach from his pulpit in All Souls' Church, Unitarian, tomorrow morning, using as his subject, "The Man Who Was Worthy."

The church school will resume its regular work at 9:45 a. m. Arrangements have been made in the beginners' department, directed by Mrs. Robert Snead Williams, jr., for an extended business sessions running through the church service.

Universalist National Memorial Church. The Rev. Frederic W. Perkins, D. D., pastor, "Scorner or Helper" is the subject of Dr. Perkins' morning sermon tomorrow. The Sunday evening group will meet at the church at 4:30 p. m. for a picnic near Mount Vernon, Va.

Funds Drive Planned By Good-Will Industries

A drive for funds will be launched next Monday by the Goodwill Industries of Washington, Inc., at a luncheon meeting in the American Association of University Women clubhouse. The organization, known as "a charitable enterprise run on a business basis," is seeking to employ so-called "unemployables." Washington women interested in civic affairs were urged to join in the proposed campaign.

The luncheon committee included Mrs. W. L. Corbin, Mrs. J. J. Crane, Mrs. James Cumming, Mrs. Karl Fenning, Mrs. John W. Guider, Mrs. Charles B. Hawley, Mrs. Howard S. LeRoy, Mrs. J. C. McClintock, Mrs. Joseph T. McGuire, Mrs. Otto L. Veerhoff, Mrs. B. Peyton Whalen and Mrs. Alexander Wiley.

Dr. Clayton to Retire From Congress Library

Planning to devote all his time to preaching and to lecturing on the Bible, Dr. J. B. Clayton, widely known Baptist clergyman in Washington, will retire from the Library of Congress October 1. Dr. Clayton has been carrying on research projects at the Library for the last 25 yeras.

In addition to speaking Dr. Clayton will prepare a comprehensive work on the Teachings of Jesus, in which field he has made extensive and intensive research. He holds the degrees of doctor of sacred theology, doctor of philosophy, and doctor of literature. He has preached from nearly 400 pulpits in Washington and vicinity.

Anniversary Services.

Special Dispatch to The Post.

Crisfield, Sept. 27.—The 125th anniversary of Asbury Methodist Episcopal Church will be observed during the week beginning October 13. The Rev. J. T. Rowlenson is pastor. Several former pastors and a number of other prominent ministers of the Wilmington M. E. Conference will take part in services.

Waters to Address G.O.P.

Special Dispatch to The Post.

Waynesboro, Pa., Sept. 27.—Auditor General Charles A. Waters will address a Republican campaign meeting here next Tuesday. The meeting has been planned by John B. Deihl, president of the Franklin County Republican Club, and M. A. Hollengreen, president of the Southern County group.

—for the Autumn Bride

A Renaissance of elegance in Satin.

Personal attention to your trousseau . . . let us help you select the gowns for your Bridal procession, from a splendid palette of autumn colors.

Sheer Rabbit Wool Dresses for Sportswear and Business
Distinctive Fur-trimmed Coats at Inexpensive Prices

Aria Marie SHOP

1337 G Street Northwest
—Just Off 14th St.

The Aria Marie Shop Will Continue Business Under the Management of Miss Aria Marie Schwartz

WOODWARD & LOTHROP
10TH 11TH F AND G STREETS PHONE DISTRICT 5300

In a New Edition at a Special Price—Six of

Wallace Nutting's Books

$1.79 *Each*

Five of the famous "States Beautiful" books by Wallace Nutting—with their wealth of illustrations—and the "Clock Book" by this well-known authority on Colonial furniture. Telephone orders (DIstrict 5300) filled.

The Six Titles

"Virginia Beautiful"
"Connecticut Beautiful"
"Pennsylvania Beautiful"
"Massachusetts Beautiful"
"Maine Beautiful"
"The Clock Book"

BOOKS, AISLE 23, FIRST FLOOR

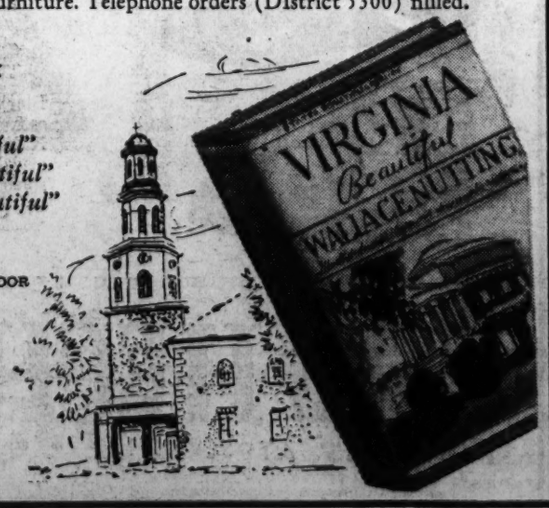

TODAY. . . .

ADVANCE SALE DAY IN. . . .

Kann's ANNIVERSARY

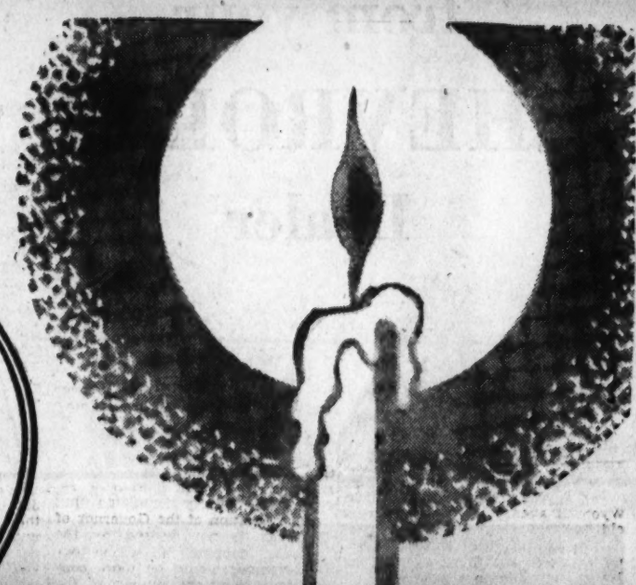

Come Today. . .

- All-Wool Reversible Blankets, 72x84-in. $5.88
- Philippine Gowns, regular and extra sizes 77c
- $1.95 Cheney's Transparent Velvet .....$1.59 Yd.
- $1.00 to $1.50 New Fall Woolens, 54-in. .....88c Yd.
- Reg. 39c Cord "DeLyte" Rayon Prints.....29c Yd.
- $2 Gloria Umbrellas, 16-rib styles $1.44
- Real Kid Gloves, sizes 5¾ to 7½.....$1.69 Pr.
- Reg. 79c and 88c "Selma" Silk Hose .....69c Pr.
- $3.95 Linen Double Damask Cloths, 70x70 in....$2.99
- $3.95 Candlewick Spreads, single and double $2.94
- 32-Piece Dinner Sets, moss-rose design $3.19
- Playing Cards, regular $1. for 4 decks 79c
- $5 New Fall Felt and Velour Hats.....$3.88
- Regular $4 "Merry Maid" Arch Shoes $3.45
- Girls' and Jr. Hi's New Fall Dresses, 7 to 16....$2.99
- $1.95 to $3.50 Men's Sealpax Pajamas $1.44
- Washed American Oriental Rugs, room sizes ..$69.95
- $5.95 Rayon Damask Drapes, 100-in. to pair $4.77
- "Simmons" Inner Spring Mattresses $15.95
- Women's Handsome Fur Coats.....$99.00
- 5-Pc. Solid Maple Dinette Set, Reg. $27.50.....$22.50
- Misses' & Women's Daytime & Evening Dresses.$12.74
- Tots' 3-Pc. Flannelette Pajamas, 1 to 3 yrs.....59c

For These and Hundreds of Other Anniversary Savings

Get a Saturday Buying Guide When You Come in Today!

Ask About the Several Convenient Payment Plans

—You are invited to join the many thousands who annually celebrate this store-wide event with a festival of buying. It is our most important merchandising event of the entire year—one that is rich with buying opportunities and savings on your personal and household needs. Some come tomorrow—which is "Advance Sale Day"—prepared to find one-a-year values throughout the store.

Charge Purchases Entered on November 1st Bill

See The Sunday Papers for Full Details of Anniversary Savings

Joseph Byers, Minister, Dies In Hagerstown

Funeral Rites Monday for Prominent Antrim Farmer-Cleric.

Chambersburg, Pa., Sept. 27.—The Rev. Joseph Byers, 78, of Greencastle, well-known Antrim Township farmer and minister in the Brethren in Christ Church, died yesterday in Washington County Hospital, Hagerstown, Md. He served a charge for many years in the New Guilford district of Franklin County.

Surviving are his wife, Mrs. Anna Meyer Byers, and one son, Adam Byers, of Thomas, Okla. Three brothers and a sister also survive.

Funeral services will be conducted by Bishop Laban Wingert and the Rev. Amos Sollenberger at Antrim Church Monday. Burial will be in the cemetery adjoining the church.

Elmer E. Beachley.

Special Dispatch to The Post.

Middletown, Md., Sept. 27.—Funeral services were conducted this afternoon at Myersville for Elmer E. Beachley, 71, well known farmer of near Myersville, who died Wednesday at the Maryland University Hospital, Baltimore.

Besides the wife, Mrs. Laura M. Beachley, he is survived by one daughter, Mrs. Edith Burrall, Baltimore, and two sons, the Rev. Raymond E. Beachley, Fayetteville, Pa., and George H. Beachley, near Myersville. Two sisters, Mrs. Edith Walker, Monrovia; Mrs. John H. Derr, Baltimore, and three brothers, Allen Beachley, North Manchester, Ind.; Lester Beachley, Manassas, Va., and Rev. Huron Beachley, Harrisburg, Pa., also survive.

Harvey L. Taylor.

Special Dispatch to The Post.

Elkins, W. Va., Sept. 27.—Funeral services were conducted this afternoon for Harvey Louis Taylor, 54, jeweler, who died of heart disease. Burial was in the I. O. O. F. Home Cemetery.

He is survived by the widow, the former Miss Georgie E. Samples, of Monterey, Va., and these children: Mrs. W. F. Wirt, Mrs. C. R. King and Howard L. Taylor.

Miss Mary L. Percy.

Special Dispatch to The Post.

Lynchburg, Va., Sept. 27.—Funeral services for Miss Mary Louise Percy, who died Thursday night at her home, here, were conducted this morning at the home of her sister, Mrs. N. B. Hansy, 1416 Harrison street. Burial was in Presbyterian Cemetery.

She is survived by the sister, Mrs. Handy.

Staff Physician Resigns.

Chambersburg, Pa., Sept. 27.—Dr. H. A. Gilda, who was a resident physician at the Mount Alto Sanatorium for a number of years and recently was transferred to the Cresson Sanatorium, has resigned that position and yesterday began private practice here.

Dr. Hensley to Assist On Church Anniversary

Special Dispatch to The Post.

Cumberland, Md., Sept. 27.—The Rev. Leighton B. Hensley, D. D., pastor of Southminster Presbyterian Church here, is scheduled to take part in the program in connection with the observance Sunday of the 175th anniversary of the Presbyterian Church at Emmitsburg, Md. He was pastor of this church from 1910 until 1918.

Others taking part in the program will be the Rev. Robert G. Leetch, Baltimore, moderator of the Presbytery of Baltimore; Elder L. Irving Pollitt, Baltimore, moderator of the Synod of Baltimore; Mrs. M. H. Ellingsworth, Baltimore, president of the Baltimore Presbyterial; the Rev. Charles E. Wehler, D. D., pastor of the Presbyterian Church, Frederick; the Rev. John Hays, supply for the Presbyterian Church, New Windsor, and the Rev. J. J. Brown, pastor of the Emmitsburg Presbyterian Church and of the Presbyterian churches at Taneytown and Piney Creek.

Order Plans Forum

Special Dispatch to The Post.

Roanoke, Va., Sept. 27.—A series of meetings to hear speakers on national affairs is planned by the Military Order of the World War, composed of former officers of the Army, Navy and Marine Corps, here. The organization has elected Col. E. W. Jordan, commander; Dr. L. E. Trent, vice commander; Maj. J. L. Godwin, adjutant; Hiram B. West, finance officer; Maj. C. T. Wilfong, surgeon, and Capt. A. A. Burch, judge-advocate.

Corporation Chartered.

Baltimore, Sept. 27 (AP).—The State tax commission today issued a charter to the Hagerstown Nursery Co., a new $10,000 corporation. Incorporators of the company are Clayton E. Neikirk and Ernest L. Bartle, of Hagerstown, and John F. Hetzer, of Williamsport. The stock is divided into 1,000 shares with a par value of $10 each. The offices of the company will be in Hagerstown.

U. S. Liquor Raids Net 4 Arrests in Maryland

Special Dispatch to The Post.

Hagerstown, Md., Sept. 27.—Raids by Federal investigators from here in Washington and Frederick counties, netted four alleged violators of the liquor law yesterday.

Agents seized 370 gallons of untaxed whisky in a raid near Thurmont and Harvey Hewitt and his son, Melvin, were arrested. They were released under $1,000 bond each for Federal grand jury action. Hammond L. Griffith and Roy Fisher were held under $500 bond each on charges of possessing an unlicensed still and whisky on which no tax was paid. They were caught in a raid in the Red Hill section of Mount Briar.

Veteran Teacher Resigns.

Special Dispatch to The Post.

Martinsburg, W. Va., Sept. 27.—Fifty years as a teacher in the State School for the Deaf and Blind at Romney, W. Va., and 13 years previously at the same school as a student, were ended yesterday by Miss Nettie Lucas, who gave up her work because of ill health and returned to this county to make her home with a niece, Mrs. Charles Seibert.

You'll get a *BETTER BUY* from your CHEVROLET Dealer

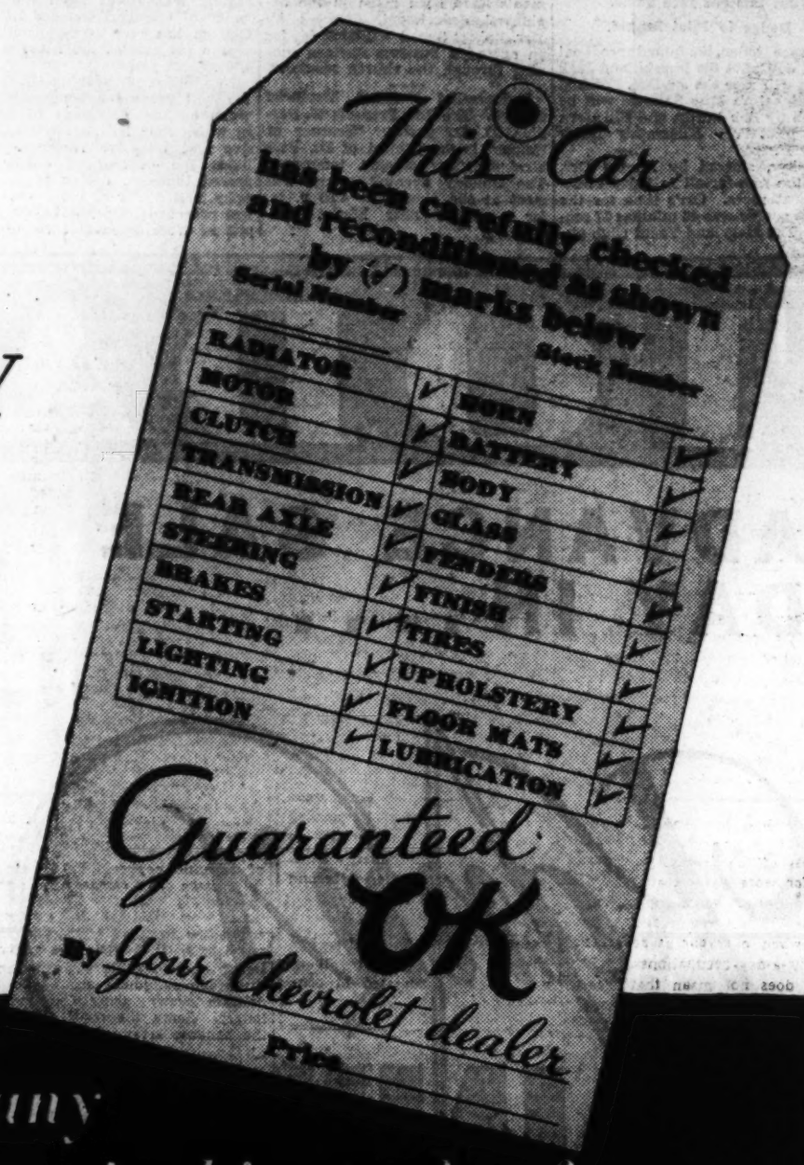

You will find many outstanding values in his stock of "Guaranteed OK" Used Cars

MORE and more people are learning that *the best place in town to get a used car* is at the nearest Chevrolet Dealer's.

Visit him—see his wide selection of *Guaranteed OK Used Cars*—and you, too, will get a *better buy*—the make you want, the model you want, at the price you want to pay!

And what's more, you will get a car that's *guaranteed* to be in A-1 condition, for all cars bearing this famous Red OK Tag have been carefully checked and conditioned by your Chevrolet Dealer, and carry his personal guarantee.

See him and buy one of these fine Guaranteed OK Used Cars at lowest prices—*today!*

✓ THE MAKE YOU WANT

✓ THE MODEL YOU WANT

✓ THE PRICE YOU WANT TO PAY

BUY YOUR USED CAR FROM YOUR CHEVROLET DEALER

WASHINGTON CHEVROLET DEALERS

Addison Chevrolet Sales, Inc.
1437 Irving St. N.W.
Washington, D. C.

Barry-Pate Motor Co., Inc.
1130 Connecticut Ave.
Washington, D. C.

Donohoe Chevrolet, Inc.
1620 M St. N.W.
Washington, D. C.

Mandell Chevrolet, Inc.
1230 Good Hope Road
Washington, D. C.

Ourisman Chevrolet Sales
610 H St. N.E.
Washington, D. C.

Owens Motor Co., Inc.
6323 Georgia Ave.
Washington, D. C.

Stohlman Chevrolet, Inc.
3307-11 M St. N.W.
Washington, D. C.

R. L. Taylor Motor Co., Inc.
1840 14th St.
Washington, D. C.

Aero Auto Co.
1101 King St., Alexandria, Va.

Imirie-Rowe Chevrolet Co., Inc.
Bethesda, Md.

Lustine-Nicholson Motor Co.
Hyattsville, Md.

Wolfe Motor Co., Inc.
Silver Spring, Md.

YOUNG MEN'S SLACKS 3.95

Whether you're just a frosh trying to get along or a blase senior who takes things in his stride—you need plenty of slacks with the wide collegiate drape. These smooth cassimeres are *right* with pleat and side buckles. Windowpane checks and fancy mixtures in grey, blue or brown. Sizes 14 to 20.

Second Floor—Younger Men's Shop.

YOUNG MEN ABOUT TOWN

Young James looks down with sophomore nonchalance on the antics of the lowly freshman. There's a gleam of envy in the frosh's eye as he notes the keen sports back on James' cassimere suit.

"Sheldon Hi" Two Trouser Suits 17.95

Single and double breasted sports back models in checks, mixtures or solid tones. Gray, tan, blue or brown. Ages 16 to 22; chest measure 31 to 38.

Prep-Styled Shoes $5

Black or brown wing tip calf oxfords made on prep lasts. Natty looking and plenty sturdy with Goodyear welt soles and leather heels. Sizes 6½ to 8.

Younger Men's Shop—Second Floor.

THE HECHT CO.

F STREET AT SEVENTH • • • NATIONAL 5100

Menus Can Be Varied More If Vegetables Used Are Cooked by Different Methods

Many Made More Nourishing By a White or Cheese Sauce

Salt Pork or Bacon Rind Gives Pleasing Flavor to Beans and Blackeyed Peas; Other Plants Can Be Served Raw in Salad Combinations.

By Dorothea Duncan.

No matter how you strive to change your menus by the use of different vegetables they will lack variety if the vegetables are always cooked in the same manner.

Many vegetables fall into one class merely because they have the same flavor. Cabbage, brussels sprouts, cauliflower and broccoli, for example, are different in appearance but all have a cabbage flavor. Your selection of these four vegetables to be served on consecutive days may or may not be a success, depending upon the manner in which they are cooked. Simply boiling in water and serving with seasoning and butter is not enough. It is the addition of an appropriate sauce for one, escalloping for another, etc., that will provide the difference of taste that will give true variety to your menus.

Strong flavored vegetabes—onions, turnips, cabbage and cauliflower—are objectionable to many because of their pronounced flavor. The flavor will be more pleasing if the vegetables are cooked first in a large quantity of boiling water in an uncovered vessel and then served with a white sauce or in a scalloped or au gratin dish.

Sauce Adds Variety.

A smooth medium white or cheese sauce will add variety to many vegetables and will make them more nourishing. A thick sauce, pasty with flour, often makes creamed vegetables an unpopular dish.

Both eggplant and summer squash are lacking in character unless properly cooked. Plain boiled squash is often too watery to be palatable, but if baked or boiled until tender, mashed, and served with a generous amount of butter, a little cream, and seasoned to taste with salt and pepper it takes on a different aspect. Eggplant is usually fried, but it can be scalloped or stuffed and baked.

There are numerous ways of preparing potatoes, both sweet and white, to make them acceptable every day in the week.

Meat Flavors Vegetables.

A bit of salt pork or bacon rind gives a pleasing flavor to beans, blackeyed peas and dried legumes. The meat is cut into cubes and added to the vegetables during the cooking in unsalted water.

Many vegetables can be served raw in salad combinations. Carrot sticks are attractive in place of celery. Chopped, fresh, tender, young spinach combined with shredded lettuce, carrots, grated onions and chopped celery makes an interesting luncheon salad.

Celery, which is usually served raw or as a flavoring for soups, is delicious when cooked and served with a white sauce alone or in combination with peas and carrots. It also can be braised and served with a brown gravy.

The picture illustrates a new method for the preparation of cabbage. Instead of boiling the cabbage as usual it is cooked with milk in a casserole in the oven. The recipe follows.

Baked Buttered Cabbage.

3 cups shredded cabbage
1 cup milk
3 tablespoons butter

Shred cabbage; place in a covered heat resistant casserole. Pour boiling water over the cabbage and let it stand while other food to be baked is prepared, or for 15 or 30 minutes. Then pour off water. Add milk and butter. Cover and bake. Season before serving. Bake for one hour in a moderate oven (350° F.).

Dorothea Duncan has prepared a bulletin of unusual recipes for the preparation of vegetables. Information will be found elsewhere on the food page.

Uses of Pepper Are Described

Cayenne, Hottest Member of Family, Should Be Served With Care.

There is a lot to learn about pepper. The peppercorn is the whole berry of the pepper plant and is used to flavor soups and stews.

Paprika is a Hungarian red pepper of bright red color, and is used in powdered form in all meat and vegetable salads and in soups, both cream and stock. It has a mild sweet flavor and may be used also as a garnish for potatoes, cream cheese, salads or eggs.

Black pepper can be used as a seasoning for all meat and vegetable dishes where the color does not affect the appearance of the product.

Cayenne pepper, usually obtained from small fruited varieties of capsicum, should be of dark red color. It is the hottest of the pepper family and should be used in small amounts to season certain vegetables and may be used in some salad dressings and in cheese dishes. Always use cayenne with care.

White pepper is practically the same as black pepper but the outer shell which gives the black color has been removed. Use white pepper where black pepper is used when the appearance of the dish must be considered.

Oil Cloth With Backing Of Felt Is Innovation

Once-lowly oilcloth has attained real distinction, thanks to the ingenuity of manufacturers, and among the latest innovations is an oilcloth with felt backing. The advantages are obvious. Hot dishes placed on it do not mar the table, and they can be set down as noiselessly as if a cloth and padding were the covering.

Color runs riot, from pastel shades to bright and varied hues. Smart geometric designs are available, if you prefer them to plain colors and floral borders. And no longer is the surface objectionably shiny, for many oilcloths come in a dull finish that successfully disguises the true nature of the material.

Doilies or mats cut from oilcloth, with edges pinked, dress the informal luncheon table attractively and are a boon when there are small children in the family.

Hamburger Used To Stuff Tomatoes

Tomatoes stuffed with hamburger flavored with grated onion and cheese make a delicious luncheon or dinner dish. Try this Post prize-winning recipe submitted by Miss Kaye Burwell, 3909 Ingomar street northwest.

Stuffed Tomatoes.

½ pound ground hamburger
6 large, ripe tomatoes
2 slices wheat bread, crumbled
¼ onion grated
6 tablespoons grated cheese
½ teaspoon salt
½ teaspoon Worcestershire sauce
⅛ teaspoon pepper

Cut tops off of tomatoes, hollow out and set aside, bottom side up, to drain. Chop tomato pulp, put in bowl, and mix with ground hamburger, grated onion, crumbled bread, Worcestershire sauce, salt and pepper. Fill tomatoes with this mixture, sprinkle grated cheese on top of each one, and put in greased pan. Cover bottom of pan with water and place it in oven. Cook in moderate oven 30 to 40 minutes.

Serve Cabbage Baked With Milk and Butter

The next time you have an oven dinner, choose cabbage as the vegetable and bake it with milk and butter in a covered heat resistant casserole.

Choice of Cut Is Big Factor In Beef Stew

Gravy Can Be Made Richer by Adding One or Two Bouillon Cubes.

A good beef stew should be a masterpiece of blended flavors, rich brown cubes of meat, gravy of just the right consistency and color, and vegetables which are firm and even in size or dumplings which are the perfection of fluffiness.

First in importance is a well chosen meat cut. Flank, neck or chuck are all good choices because they are meaty and well flavored and will cut into even pieces. They are economy cuts as well. Be sure that the meat is cut in even one and one-half or two inch cubes for individual servings.

That rich brown color can be obtained by first rolling the meat in flour and then browning thoroughly in some meat drippings or fresh lard. This initial step guarantees the rich flavor and the perfect color so important to a good stew.

Next simmer the meat slowly and gently in hot water until the meat is tender. If vegetables are to be added, place them in the stew kettle before the meat is done.

A clove or two, one bay leaf, a teaspoon of Worcestershire sauce, a very little onion, a tablespoon of catsup, all vary and enhance the flavor of a beef stew. Add the seasoning during the simmering of the meat.

The gravy, if not rich enough, may be colored and flavored with the addition of one or two beef bouillon cubes. If the gravy is too thin, thicken it by adding flour, using two tablespoons of flour rubbed to a thin past with one-half cup of cold water.

Household Hints

When cereals become monotonous, try popcorn for breakfast. Children will love it. Serve in a bowl of milk, with sugar; or else serve it simply hot with butter and salt. Toasted, puffed cereals, served with melted butter and salt, also lend variety to breakfast.

Colorful fruit and vegetables, attractively arranged in a bowl, can be used as dining room table decorations in place of flowers.

Ground, roasted almonds, sprinkled on an open-face, apple pie before baking, add a new attraction to an old favorite.

The mystery of a jam-filled muffin will delight the children. Put half the batter in the tin, drop in a spoonful of jam and add the rest of the batter.

Recrisping Crackers.

Dry cereals and crackers that have lost their crispness can be freshened by placing in a flat pan in a hot oven (400 degrees F.). The cereal should be placed in a thin layer rather than in a mound and should be tossed lightly with a fork several times during the freshening. Wheat biscuits that have lost their freshness can be topped with butter and toasted under the broiler. Watch them carefully so they do not burn.

Cheese Dishes Are Appetizing

Add Distinction to Economy Meals, Especially When Meat Is Omitted.

Cheese will add distinction to economy meals especially those from which meat has been omitted. A cheese fondue, a rarebit or a cheese sandwich make a satisfying main course. A fluffy baked potato topped with melted cheese will make a vegetable platter doubly attractive. Cheese and crackers for dessert will assure a scrimpy menu a full quota of protein and important minerals the family needs for health.

American and cheddar, the milder types of cream cheese, are the most adaptable as cooking ingredients. They will melt at a low temperature without becoming tough and stringy. Among the famous dessert cheeses are Edam, Camembert, Roquefort, Liederkranz and Gruyere. Some of the imported dessert cheeses are expensive, but the domestic varieties are not costly and they are often as good as the imported.

Roquefort is especially popular as a salad ingredient. Crumble it into the desired quantity of French dressing and serve with hearts of lettuce, romaine or similar greens. Roquefort, mixed in equal parts with soft cream cheese, makes a delicious stuffing for celery.

Do you realize that every sack of

Washington FLOUR

is guaranteed to give better satisfaction than any flour you have ever used or the purchase price will be refunded?

That guarantee goes with every sack of Plain Washington Flour, Self-Rising Washington Flour and Martha Washington Cake Flour—and if you use them you will agree that all we claim for these family flours is justified.

PLAIN WASHINGTON FLOUR. SELF-RISING WASHINGTON FLOUR. MARTHA WASHINGTON CAKE FLOUR are for sale by ALL grocers, delicatessens, markets, chain stores, etc.

Wilkins-Rogers Milling Co.
Washington, D. C.

Clever Woman Does Not Slave Over Ritual of Sunday Dinner

Mother May Have Day of Relaxation by Letting Children Help.

Sunday is what mother makes it. When she spends the day slaving in the kitchen, emerges all fagged out and sets on the table a meal so heavy that it leaves the children groggy and father stretched out prone on the living room sofa for hours afterward, Sunday can scarcely be a source of joy or relaxation.

The woman who makes the Sabbath a day of ease sets the pace for the rest of the family, permitting time for worship, rest and recreation, or the companionship which is curtailed of necessity during the week when everyone is separated by work-a-day occupations.

This does not mean that meals should be neglected. On the other hand, it requires more careful planning to enjoy a day of leisure. But it can be done, and it is worth the effort.

Everything Ready.

Cold roast beef, creamed potatoes, a simple salad and a cake make a delicious Sunday dinner, and the major part of the work can be done the day before. Some warm Sundays still are promised, and if the roast is cooked on Saturday, the house will be free from oven heat when the family is all at home. The potatoes can be boiled and diced, ready to be heated in cream sauce. The cake can be made in advance, of course, particularly if it is chosen for its keeping qualities. A chocolate cake retains its moisture well and a boiled frosting keeps, provided that it is properly made. The frosting that evaporates or granulates overnight lacks some essential in the making.

Serving Sunday dinner on Saturday night may sound a bit revolutionary, but it has its advantages. If the roast is large, there will be ample to serve, sliced and cold, on Sunday, perhaps eked out with other cold cuts. If there is cake for dessert Saturday night, and you do not want to serve it again at noon on Sunday, make a cold pudding for that meal, and serve the remaining cake for supper Sunday evening.

Creamed and casserole dishes can be prepared the day before they are to be used, even if they are not actually cooked. The vegetables or meats that are to go into them can be made ready and kept in the refrigerator overnight; only a few minutes will be required to make the cream sauce and toast, or to bake the casserole dish in the oven.

The city family can sojourn in the country, for a Sunday dinner of steak broiled over a campfire; or the suburban family, which has a fancy for doing something different can erect a convenient oven of bricks to cook the steak out of doors, eliminating dishwashing entirely.

After a substantial Sunday dinner and a leisurely afternoon, the average person is not ready for another heavy meal in the evening. There is no reason why mother should not step out of the kitchen entirely and take a well-earned rest, for supper is such a simple meal that the children can prepare and serve it. They may not be adept at first, but it is a good plan to give them encouragement, and a trial. They can make sandwiches and cocoa; later they can learn to combine the leftovers in the refrigerator in an appetizing salad. And they will enjoy the experience.

So long as a woman makes heavy labor of housekeeping, and undertakes to do all the work herself, the family lets her do it. By careful planning, and by teaching children to share the responsibility, she can create the leisure which gives her the chance to live enjoyably, and grow old serenely, instead of being harassed by a constant minutia of details. Overworking is a tragedy when it is unavoidable; when it poses as virtue, it is folly.

See Tuesday's Post For Contest Notice

Watch the food page in Tuesday's Post for announcement concerning final awards in the recipe contest.

Recipes are being tested now, and tested, too. They are uniformly good, and a decision will be hard to reach, but Dorothea Duncan, food editor of The Post, is in the last stage of the work, and the prizes will go to the three recipes which are judged the most delicious and practical.

A Sunshine Mixmaster will go to the first-place winner, a G. E. Hotpoint coffee maker is second prize and third is a Dominion sandwich grill. The prizes are being awarded by The Post and the National Electrical Supply Co., which co-operated in conducting the contest.

Selecting Mushrooms.

Fresh mushrooms must be selected with care. They should be white or creamy in color, firm to the touch, and moist, not dry or rubbery. The veil on the underside which connects stem and cap should not be broken. Speckled mushrooms should be avoided. One pound of medium-sized mushrooms will yield four generous servings of broiled mushrooms or five to six servings of creamed mushrooms.

HOW TO BUY AND PREPARE

VEGETABLES

Cut out this coupon and send with a stamp to Dorothea Duncan, The Washington Post. Vegetable Leaflet will be sent to you.

Name .....

Street ..... Town .....

Prize-Winning Recipes Based On Hamburger

Timbals and Cannelon of Beef Are Suggested Dinner Dishes.

Even the humble hamburger can be dressed in style suitable for the company dinner. Mrs. Romaine Crawford, 3008 Thirteenth street northwest, suggests hamburg timbals, and Mrs. Stanley Claibaugh, 1630 Fuller street northwest, roast cannelon of beef. Both recipes were awarded a prize in The Post's recipe contest for hamburger dishes last week.

Hamburger Timbals.

1 cup hamburger
1 cup milk
1 cup pimiento cut in pieces
1 teaspoon salt
Few drops onion juice
4 eggs
Pepper and paprika

Beat eggs lightly, add milk and seasoning. Add hamburger, pimiento and onion juice. Turn in buttered timbal molds. Bake or steam until firm in pan of hot water. Place greased paper over top while steaming. Serve with following sauce:

Bechamel Sauce.

3 tablespoons butter
⅛ teaspoon pepper
½ teaspoon salt
3 tablespoons flour
1 cup stock
¼ teaspoon paprika
½ cup cream

Melt butter, add flour and cook well. Add stock, being careful to keep mixture smooth. Add seasoning—then add cream. Continue cooking for few minutes until all ingredients are well blended. Remove from fire. Serve on hamburger timbals while hot.

Roast Cannelon of Beef.

1¼ pounds hamburger
Grated rind of 1 lemon
1 tablespoon minced parsley
1½ teaspoons salt
1 tablespoon salt
1 tablespoon grated onion
1 tablespoon lemon juice
¼ teaspoon ground mace
2 teaspoons melted butter
¼ teaspoon pepper
¼ teaspoon paprika
Few grains cayenne pepper
6 strips bacon
4 large bananas

Mix together thoroughly the hamburger, grated lemon rind, salt, grated onion, mace, butter, pepper, paprika and a cautious sprinkling of cayenne pepper. Press into a roll; place in a greased pan and bake at 450 degrees F. for 20 minutes. Then place the bacon strips across the roll and arrange in the pan about it the bananas halved lengthwise. Sprinkle them with a little lemon juice and bake a delicate brown, about 15 minutes longer. Serve the roast hot with the bananas arranged about it.

Sandwich Fillings For School Lunches

Kept on Hand, They Save Time for Housewife.

Sandwich fillings that can be prepared in quantity and kept on hand for use during the winter for school lunches are a boon to the busy housewife. Mrs. John Wilkinson, Esmont, Va., a Post Food Page enthusiast, generously offers to share her favorite recipe for sandwich with other readers.

Sandwich Filling.

18 sweet peppers, some green and some red
6 green tomatoes
4 large onions
½ gallon cucumber pickle
3 tablespoons white mustard seed
4 tablespoons flour
1½ cups vinegar
1½ pounds brown sugar
1 pint mayonnaise.

Grind each (tomatoes, peppers, onions and cucumbers) separately, and drain out all water. Soak tomatoes (after grinding) in salt three hours with one pint of water. Drain. Stir flour smooth with a small amount of the vinegar, add mustard seed and brown sugar and ground vegetables with flour to vinegar. Cook all together until thick, then add mayonnaise. Seal in clean, hot jars.

Picnic Sandwich.

Frankfurters and sauerkraut make an excellent sandwich combination for the autumn supper out of doors. Use one pint of sauerkraut for each six frankfurters and prepare as follows: Butter six large soft rolls which have been split, line with sauerkraut and place frankfurter in each roll. Toast rolls over open fire.

Raisin Cake Suggestion.

Flour currants or raisins thoroughly and they will not drop to the bottom of the cake.

NO SHELF AGE!

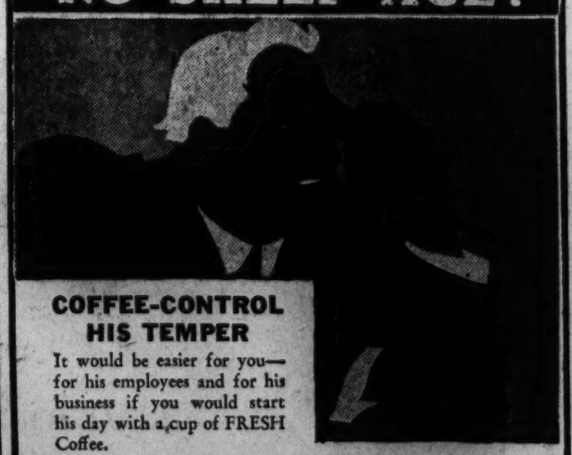

COFFEE-CONTROL HIS TEMPER

It would be easier for you—for his employees and for his business if you would start his day with a cup of FRESH Coffee.

Drink Naturally Fresh

MESCO COFFEE

33¢ POUND

M. E. SWING

1013 E ST. DELIVERIES NAT. 7601

Fresh PEACHES 5 lbs., 24c
Bushel Basket $1.95

Jonathan or Delicious APPLES 3 lbs. 13c

STRINGLESS BEANS 3 lbs. 13c

California Seedless GRAPES lb. 5c

Cooking Apples - 4 lbs. 10c
Tokay Grapes - 3 lbs. 17c
Juicy 3 for 5c
Lemons - - doz. 19c
Italian Prunes - - 3 lbs. 17c

Iceberg Lettuce, 2 hds. 15c
Brussels Sprouts - - qt. 25c
Idaho Potatoes - - 4 lbs. 9c
New Cabbage - - - - lb. 2c
Honey Dews - - - each 19c
Home-Grown Tomatoes - - - - - - - lb. 5c

White or Yellow Onions - 4 lbs. 15c

A&P FOOD STORES

TUNE IN Kate Smith

WJSV at 7:30 P. M. "COFFEE TIME" Tuesdays, Wednesdays and Thursdays

A & P COFFEE TRIO

8 O'Clock - lb. 17c
Red Circle - lb. 19c
Bokar - - - - lb. 23c

White House EVAPORATED MILK 3 tall cans 17c

Sunnyfield Sweet Cream BUTTER Prints, Quartered lb. 33c

Cut Fresh From the Tub, lb., 31c

Sunnybrook FRESH EGGS carton of one dozen - - 45c
In D. C. and Va. only

Wildmere Selected carton of one dozen - - 35c

A & P Quality MEATS

Tender—LAMB—Tasty

Leg - - - - - lb. 25c
Shoulder Roast - - - - - lb. 19c
Breast - - - - - - - - - lb. 12c
Shoulder Chops - - - - - lb. 25c
Loin or Rib Chops - - - - lb. 35c

Quality BEEF Roasts

Chuck - - - - - - - - lb. 23c
Three-Corner - - - - lb. 27c

Fresh Frying and Small Roasting CHICKENS lb. 29c

Sunnyfield Sliced Bacon ½-lb. pkg. 23c

Adams' Scrapple lb. 20c

Dog Food
DOGGIE DINNER
CALO-MARCO
KEN-L-RATION
2 cans 15c, 6 cans 43c

Nestle's Chocolate Bars 2—½-lb. Cakes 25c

Sunnyfield Pancake Flour - 2 pkgs. 13c
Sunnyfield Buckwheat Flour 2 pkgs. 15c
Lake Shore Honey - - - - - - lb. jar 17c
Pillsbury's Cake Flour - - - - pkg. 27c
Iona Sauerkraut - - - - - 3 lge. cans 19c

Toilet Tissue
Scot Tissue - - - 2 rolls 15c
Waldorf Tissue - 4 rolls 17c

TOWELS
Red Cross or Scot - - - 3 rolls 25c

Household Specials!

4-String, Smooth Handle Daisy Brooms - each 19c
S. O. S. Cleanser - - - 2 pkgs. 21c
SILVER DUST 2 lge. pkgs. 25c
Drano - - 22 oz. can 19c

Sunbrite Cleanser - 3 cans 13c
Brillo - - - - - 2 pkgs. 13c
P & G Soap - 5 cakes 19c
Rinso 2 sm. pkgs. 15c, lg. pkg. 19c
Octagon Soap 4 giant cakes 17c
Mule Team Borax - - - - 2 pkgs. 27c

These prices effective in D. C. and suburbs until the close of business Sat., Sept. 28, 1935

"The Clairvoyant" Opens Tomorrow at the Belasco, With Bargain Bill Tonight

American Stars Appear in Late London Release

Ousts Gallic 'Red Head;' Wrestlers at Central; Amusement Notes.

Reprinted From Yesterday's Last Edition.

By Nelson B. Bell.

With the RKO-Keith Theater, the habitual switcher of opening days for new film bills, continuing Fred Astaire and Ginger Rogers in "Top Hat" through a fifth week, beginning today, the function of changing opening dates at the last minute seems to have devolved upon the Belasco.

Quick to pick up the delegated duty, the Belasco announces that "The Clairvoyant," costarring Claude Rains and Fay Wray, will inaugurate its regular engagement on Lafayette Square tomorrow, instead of Tuesday as was expected.

This means that the special late preview that was adopted last week as a regular practice by the Belasco management will be presented tonight. It will be recalled that this innovation is in the nature of a two-for-one bargain. Those who purchase tickets for the final showing of "The Red Head," beginning at 9 o'clock tonight, will be privileged to remain for a gratuitous screening of "The Clairvoyant," scheduled to begin at 10:34 by the clock. "Gratuitous" is precisely the word. No additional charge is levied for the additional feature picture.

It is lamentable, but not surprising, that so excellent a picture as "Red Head" should suffer the stigma of a curtailed engagement. It is a naturalistic study of boyhood that is executed with fine skill by everyone involved in the production from director down to the smallest "bit" player. But it is not altogether a pleasant or a happy picture and the inadequate English titles superimposed upon the bottom of the print fall far short of conveying any comprehensive notion of the subtleties of characterization that the voluble French dialogue makes plain. To be blunt about it, "Red Head" is not "box office" for American audiences.

If "The Clairvoyant" maintains the standard of excellence of many of the Gaumont British releases that have preceded it to local screens, it probably will exercise a much stronger pull at the ticket wicket—especially with two such well-known American screen personalities as Mr. Rains and Miss Wray in the pivotal roles.

What are said to be the most realistic and exciting pictures ever made of a wrestling match—rassiin' to youse guys—will be presented beginning tomorrow at the Warner Brothers Central Theater, on Ninth street, between D and E. The pictures show in startlingly candid close-ups, the match between the world's heavyweight champion, Danno O'Mahoney, and Don George, leading contender for the title. Jimmy Braddock, world's champion heavyweight boxer, appears as referee of the match, which was held recently in Boston. One of the most exciting incidents of the evening came after the main bout had been completed when fans and handlers started a young riot in which Mr. Braddock was forced to sock an over-enthusiastic second on the chin to calm his ardor. The wrestling film will be shown through next Wednesday.

But the law will not permit fight pictures to be shown in the District! Heh, heh, heh! Or don't you enjoy travesties?

Perhaps it is the week's boxfighting that has brought it to mind, but a shot in the current newsreels which, at this late day, never fails to bring a lump to the throat is the "clip" of the few remaining veterans of the War Between the States marching totteringly, but proudly, in the parade celebrating the recent annual encampment of the G. A. R. Here are heroes whose fights invite no censorships and no bans. Every year the thinning lines grow less; every year they move at a slower pace. There is something to think about in this annual spectacle of the newsreels and a little thinking about it at this point will do you no harm, the state of the Nation being what it is.

Dance Course Added.

President Stephen E. Cochran announces the addition of a department of the dance to the course of study afforded by the Clifford Brooke Academy of Stage Training in the Dramatic Arts. Operation of the new department will be inaugurated with the opening of the fall term of the academy on October 7. It will be under the direction of Miss Marian Venable, well known in Washington.

Classes in all forms of stage dancing will be formed for pupils of all ages, ranging from tiny tots to adults seeking proficiency either as amateurs or professionals. Ballet, tap, acrobatic, Spanish and modern dancing will be included in the courses to be offered and classes will be conducted morning, afternoon and night for the convenience of students.

Artists of Experience.

Miss Venable is equipped for her post by several seasons as a dancer in the Chicago Civic Opera ballet and the conduct of her own schools of the dance, both in Chicago and New York. She has studied under such masters as Adolph Bolm, V. Swoboda, Louis Chalif, Kobeleff, Alex Yakovloff and Luigi Albertieri. In the field of Oriental, Spanish and modern German, Miss Venable has studied under Angel Cansino, Besucaire Montalvo, Jose Alvarez and Alberto de Lima.

Additional floor space for the studio of the dance has been acquired adjoining the studio of the drama school at 1000 Connecticut avenue, at the corner of K street. The school of dance will be conducted on the same high plane as the dramatic school that has been so successful and the same cooperation will be extended with a view to launching students on professional careers as has been exercised in the field of the drama.

Hardie Meakin, manager of RKO-Keith's, and Dr. Frank T. Shyne, the neck-cracking, spine-twisting, sinus-blasting actor's friend, whose gentle ministrations more than once have enabled "the show to go on," will officiate as Kings for the Day, when members of the local Variety Club assemble at the Willard for the second luncheon of the season on Monday at 1. Lou Holtz and Belle Baker, stanch old wheel-horses of vaudeville, already celebrated in these columns, are expected to head the program of entertainment that is planned. Pursuant to the custom launched at the first luncheons of the season, Kings Meakin and Shyne confide that several speakers and many guests of national prominence will be in attendance. In compliment to Mr. Meakin's glistening pate, I move that Miss Baker sing "Shyne on Hardie's Moon!"

Announce First Play.

As the first of three full-length plays to be presented by the group during the coming season in the school auditorium, Twenty-fourth and K streets northwest, "It Happened in Hollywood" will be staged by the St. Stephens Players on Monday and Tuesday, November 4 and 5.

The cast of this initial production of the year will include William C. McCarthy, Chris Thayer, Charles W. Knee, Mary Reppetti, Barbara Henry, Sally Major, Claude Haren, J. J. Henry, Francis J. Gunning, Frank Slattery, Mabel McCarthy and Bernie Haren.

Officers of the St. Stephen Players elected for the ensuing year are William C. McCarthy, president; Charles W. Knee, secretary; Dr. J. Leonard Conley, business manager; F. J. Gunning, director of publicity, and the Rev. Henry Sank, director.

This is that "tag line" I was talking about up there a few blocks back!

Post Classified Ads serve thousands of readers and advertisers to their advantage every day.

WIZARD LOCKS OR UNLOCKS ANYTHING
WIZARD LOCKSMITH
2812 14 ST. N.W. CO. 5122

AMUSEMENTS

GAYETY BURLESK
Starting This Sunday Matinee.
COLLEGE CUTIES
With
JOAN COLLETTE
Jack LaMont—Jack Rosen
And
JUNE—Sensational—MORGAN

NOW KEITH'S 15th at G
A Washington Institution
5th WEEK!
FRED ASTAIRE • GINGER ROGERS
in "TOP HAT"
MUSIC AND LYRICS BY IRVING BERLIN.
AND... Extra Added Attraction
The Sixth Issue of
"The MARCH of TIME"
Coming... EDWARD ARNOLD
in "DIAMOND JIM"
RKO

Loew's PALACE
SATURDAY MORNING
MICKEY MOUSE 7th BIRTHDAY PARTY
DOORS OPEN 8:45
SHOW STARTS 9:15
COMPLETE SHOW OF
MICKEY MOUSE
and
SILLY SYMPHONIES
in COLOR
Admission 25¢

BELASCO OPP. WHITE HOUSE
Starts Today

BEWARE OF THE MAN WITH THE EVIL EYE!
THE Clairvoyant with
CLAUDE RAINS • FAY WRAY

BUY YOUR SEATS TODAY
CECIL B. DeMILLE'S
"THE CRUSADES"
A Paramount Picture
Opens tomorrow night at 8:45. The most thrilling spectacle ever made. The mightiest of all great pictures!
NATIONAL THEATRE
OPENS TOMORROW NIGHT AT 8:45
Twice Daily Thereafter—2:45—6:45 P. M. All seats reserved. Tickets now on sale. Mats. 55c to $1.10—Evgs. 55c to $1.65 (Federal tax incl.)
WILL NOT BE SHOWN AGAIN THIS YEAR

AMUSEMENTS
Full Festival of Greater Shows
Warner Bros. EARLE
NOW SHOWING
BING CROSBY
IN PARAMOUNT'S
TWO FOR TONIGHT
ON STAGE
LITTLE JACK LITTLE & ORCHESTRA
"TWO FOR TONIGHT" CAN ALSO BE SEEN TOMORROW AND TUES. AT THE AMBASSADOR
Doors Open 9 A.M.

Warner Bros.
METROPOLITAN
NOW
Sybil Jason
NEW KIDDIE STAR IN
LITTLE BIG SHOT
Also Vitaphone
"KEYSTONE HOTEL"
25c to 5 P.M. Eve. 25c & 40c

Loew's FOX
NOW
LOU HOLTZ • BELLE BAKER
EXTRA ATTRACTION
BLOCK & SULLY
and other acts
SCREEN—
LAUREL & HARDY
IN THEIR NEW FULL LENGTH FEATURE
"BONNIE SCOTLAND"
Friday—WALLACE BEERY-JACKIE COOPER in "O'SHAUGHNESSY'S BOY"...Stage TITO GUIZAR

Loew's PALACE
NOW
CLARK GABLE
in JACK LONDON'S
"CALL of the WILD"
Plus MICKEY MOUSE CARTOON
Coming Sat.
"BROADWAY MELODY of 1936"
with JACK BENNY-ELEANOR POWELL

Loew's COLUMBIA
NOW
"THUNDER IN THE NIGHT"
with
EDMUND LOWE-KAREN MORLEY
25¢ TO 5:30 NIGHTS-25¢-40¢

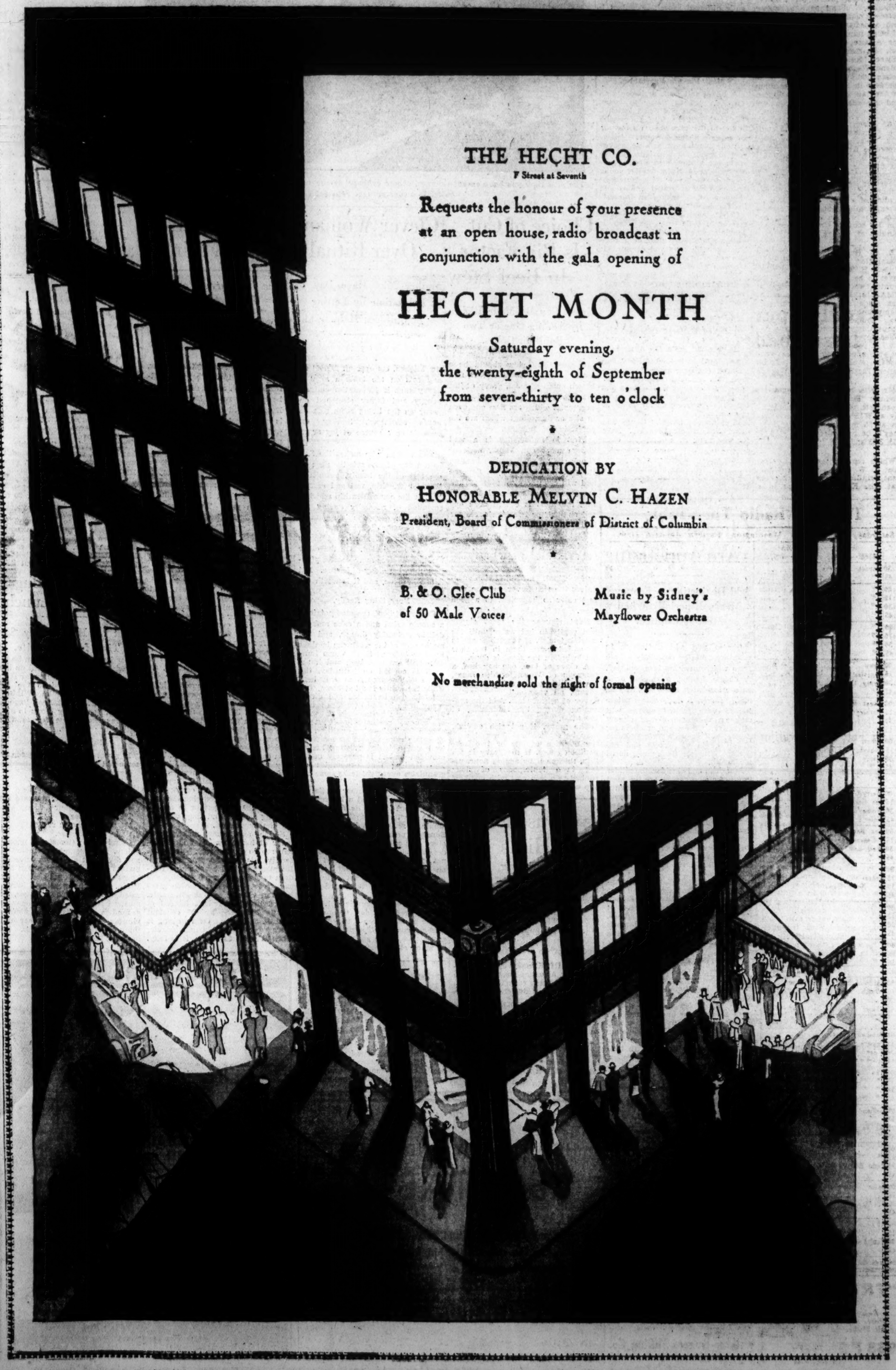
THE HECHT CO.
F Street at Seventh
Requests the honour of your presence at an open house, radio broadcast in conjunction with the gala opening of
HECHT MONTH
Saturday evening,
the twenty-eighth of September
from seven-thirty to ten o'clock
DEDICATION BY
HONORABLE MELVIN C. HAZEN
President, Board of Commissioners of District of Columbia
B. & O. Glee Club of 50 Male Voices
Music by Sidney's Mayflower Orchestra
No merchandise sold the night of formal opening

On The Air Today

Football comes in for an early bid for the listener's attention this afternoon, before baseball has an opportunity to do its world series fadeout, when N. B. C. and Columbia plant microphones in the press stands at South Bend and Baltimore.

Both WRC and WJSV will provide an account of the Notre Dame-Kansas game at Baltimore Stadium. WMAL starts its fall season with the Navy-William and Mary game from the Baltimore Stadium.

Ford Bond and Bob Brown will man the mikes at South Bend for WRC; Ted Husing and Les Quailey, for WJSV. The WMAL game will be handled by Bill Slater.

WMAL, in addition, gives 15 minutes over to the Ryder Cup matches at 5:45 p. m., direct from Ridgewood, N. J.

• • • • •

Fred Astaire will play the accordion tonight in the "Hit Parade," WRC at 7. Somehow, with movie actresses singing instead of emoting, and comedians tap-dancing instead of being funny, and so on, I hate to see Astaire go into his accordion act. Be that as it may, he'll play "Sweet Music" from his old show "Band Wagon." Early reports indicate that "Check to Check" leads the field in the most popular songs of the last week. Lennie Hayton and the orchestra will play it.

• • • • •

Al Jolson makes his farewell in the "Chateau" tonight, WRC, at 8:30. Next week the show will be presented from New York. Ginger Rogers is Jolson's guest star for his finale. . . . Phil Ross, a young comedian who won his spurs in Cleveland, appears as host at "Club Columbia," WJSV, at 7 p. m. The lauding of a comic fails to live up to expectations—but G.B.S. reports Ross was so good they engaged him for tonight after a scant four minutes of auditioning.

• • • • •

E. C. Helm, president of the Washington spelling society, and Willard B. Smith, whom Helm believes to be the best speller in the country, were present last night at WMAL, at 9, when announcement was made of the all-Washington championship spelldown, set for next Thursday night, at WMAL. About thirty contestants have enrolled for the spelling battle thus far. If you wish to enter, please get your application in before Wednesday evening. Address Radio Editor, The Post, or Station WMAL.

• • • • •

Mr. Wilkins ought to name his products "Fifty-five." All his news broadcasts, which begin next Monday at WJSV, 5 minutes each, begin at 55 minutes after the hour. They'll be presented daily at 9:55, 1:55, 3:55 and 5:55.

• • • • •

Which reminds me of the letter from F. W. Price, of the Government Printing Office, who observes that Miss Kaplan (who spelled a week ago in The Post-WMAL bee) misspelled "disestablishmentarianism." Mr. Price points out she spelled it "disestablishmentarionism." Now, surely, Mr. Price, we shouldn't quibble with a little girl over one small "a" or "o," should we?

• • • • •

Hecht month will be celebrated tonight at 8, WJSV, when H. H. Levi, president of the company, makes a brief air talk; General Manager C. B. Dalkin introduces Commissioner Hazen, and a musical program is presented by Marjorie King and Judy Ellington, supported by Sidney's Music.

• • • • •

A complete account of the fall and winter premieres taking the air tomorrow will be found in three big radio pages in The Sunday Post. The details of the new shows bringing many of radio's star attractions back to the airways will be doubly interesting, inasmuch as daylight time ends this week-end and many favorite programs will be on your dials at new hours beginning Sunday.

J. H. H.

Court Bailiff's Brother, One of Triplets, Dies

Special Dispatch to The Post.

Hagerstown, Md., Sept. 27.—As James H. Kiracofe, a bailiff in the Circuit Court here, was celebrating his seventy-eighth birthday yesterday, he received word of the death of his triplet brother, the Rev. Joseph H. Kiracofe, at Elkhart, Ind.

The Kiracofe triplets were born in Stribling Springs, Augusta County, Va., 1857. One of the triplets died in infancy. Joseph Kiracofe was one of six brothers who were preachers, and served for 56 years in the United Brethren Church before his retirement several years ago. He is survived by his wife, five sons and a daughter, all residing at Elkhart.

2 Sentenced to 5 Years On Robbery Charges

Special Dispatch to The Post.

Luray, Va., Sept. 27.—After a session of one day the Page County court recessed yesterday until next week, when it will take up many criminal and civil cases.

The one-day term resulted in the conviction of Sam Cave and Luther Caraway on robbery charges. Each was sentenced to five years in the penitentiary.

Arthur Pikkett was given a two-year term suspended sentence in the penitentiary for escaping from a road convict camp. Pikkett's sentence was suspended after physicians testified that confinement in the penitentiary would result in his death.

Culbertson on Bridge

When to Hold Up.

You have doubtless heard of the holdup play. It now is one of the standard tools of every good bridge player. This fact is in itself a tribute to the great advancement made in bridge learning in the last few years. Not ten years ago, the late Milton C. Work, from whom I have learned so much, in his books and in his lectures, amazed the average player by demonstrating cases in which the then unheard-of holdup play would save a game.

Most holdup plays are designed for the simple purpose taugh by Mr. Work, and they are particularly effective at no trump. How well he taught it is evidenced by the manner in which people immediately came to understand it and to use it, in such situations as this:

NORTH
♠ 7-5

WEST
♠ K-Q-J-3-2

EAST
♠ 10-9-4

SOUTH
♠ A-8-6

West leads the king of spades. There are no trumps, and South is declarer. If South takes the ace at once, whenever East is in the lead, he will play spades and West will win four tricks. South, therefore, lets West win the first two tricks, taking his ace on the third round, and obviously East, if he gets the lead, can not play spades. Frequently West has no other entry and the spade suit is bottled up.

A holdup play is an attempt to cut off the communications between the enemy's hands by exhausting the suit.

The holdup play is simple in this case, but I am sure that even Mr. Work would have been surprised if he could have seen some of the brilliant uses to which it can be put by a clever player.

Profit by Loss.

By holding up an ace in a manner that appeared insane, a resourceful declarer paralyzed the enemy's lines of communications as well as their brain centers.

NORTH
♠ 9-4
♥ Q-6
♦ 10-6-3-2
♣ K-10-7-5-2

WEST
♠ K-Q-J-10
♥ A-5
♦ A-Q-8-4
♣ A-9-6

EAST
♠ 8-6-5-2
♥ 9-4-3
♦ K-J-7
♣ 8-4-3

SOUTH
♠ A-7-3
♥ K-J-10-8-7-2
♦ 9-5
♣ Q-J

The bidding (both sides vulnerable; part score of 40):

WEST	NORTH	EAST	SOUTH
1Sp.	Pass	2Sp.	3Ht.

West opened the king of spades; South let him hold it, and also the queen of spades. West was completely fooled, thinking East had the ace of spades and South the king of diamonds. West played the ace and a small heart, stripping dummy's trumps. South overtook and drew the last trump, then led a club. West played the ace and led the ten of spades, thinking East would overtake with the ace and lead a diamond through the king. South took the ace of spades, overtook the queen of clubs and discarded his diamonds. He made three-odd.

Today's Question.

Question—Is it better to open from Q-x-x-x or from K-x-x-x?

Answer—Unless the bidding has given some indication of which suit is better to open, the lead from the king has a slight advantage.

Copyright, 1935, by the Chicago Tribune-New York News Syndicate, Inc.

Trooper Transferred.

Special Dispatch to The Post.

Chambersburg, Pa., Sept. 27.—Trooper J. L. Hochreiter, a member of the local State police detail for six months, has been transferred to the Harrisburg barracks. He is succeeded by Trooper William King.

Broadway

By Ed Sullivan

Broadway Looking Glass.

New York, Sept. 27.

ROSE DAVIES, Marion's sis, is in town and Mdivani-conscious . . . Neither she nor the Prince was listed on the Normandie passenger list . . . The Jules (Warner) Girdens expect Sir January Stork . . . Walter Distillator eloped yesterday with Kay D'Arcy . . . Claire Windsor and Harvey Priester are baby-talking . . . Metro will reward Spencer Tracy's good behavior with a tastier contract . . . The Alaska trip, which really ended the John Barrymore-Dolores Costello romance will prevent any reconciliation . . . Luise Ranier and Max Reinhardt's son, Gottfried, are running a temperature . . . Mildred Farrell, one of the Gae Foster girls at the Roxy, is wearing a wedding ring from Albert Golde, whose dad is a Wall Streeter . . . Virginia Bruce and Dave Niven are consoling each other.

BRUCE.

• • • •

At the theater, the other night, when the curtain rolled up, there was a loud outburst of applause from the audience . . . I thought at first that there must be an actor hidden somewhere on the stage, but this was not so . . . The audience was applauding a very ordinary stage set that revealed one busted sofa, one chromo, one standing lamp, and several pieces of furniture of dubious vintage . . . Now, far be it from me to raise my voice to belittle the scenic designers who eke out a precarious existence fashioning sets for the Broadway legitimate theater . . . Some of them are masters at their work, and others have enriched Cain's warehouses . . . But there should be discrimination on the part of the audience . . . If the set revealed on the stage is catch-as-catch-can in architecture and design, let the audience remain mute, let them not be stampeded by friends of the scenic designer, who have been scattered strategically about the building . . . I will brook this no longer.

• • • •

N. T. G.'s Paradise will have a revolving stage with mirrows for the new show . . . Peg-Leg Bates headlines the new show . . . He's the greatest dancer on the Stem, this fellow . . . Dave Vines says that the fight pictures show Baer in technicolor, black and blue and red . . . Sally Rand's brother, Harold, is a hoofer in the Paramount chorus on the Coast . . . Barbara Newberry's new heart attack is Bob Foster . . . The Nick Princeps (Anita Elson) have Built Up to a Terrific Letdown . . . Hal Kemp goes into the Pennsylvania . . . Paul Patent, bass thumper with the Dick Himber crew, weds Ruth Steigletz next month . . . Recommended: Ricardo Cortez' grand performance in "Special Agent" . . . Get the Yacht Club Boys, at Central Park Casino, to sing their Jimmy Walker tune . . . It's a spine-tingler . . . C. B. S. and Music Corporation are rowing over the Phil Harris assignment to French Casino.

HARLEM'S good-natured conduct throughout the Louis-Baer fight has convinced Washington, D. C., that it will be okay for the colored boy to get his chance at the world's championship . . . It was Washington that nixed the Dempsey-Wills fight . . . Police Commissioner Valentine's policing of the big scrap was a masterpiece, and he rates an official salute for a grand job . . . West Forty-second street, off Times Square, is the most colorful block in town . . . Here the burlesque houses are, and in front of them you hear the vernacular of the "burly" circuit, most unusual lingo of 'em all . . . West Forty-third is Front Pageish, with the Times trucks imparting an air of feverish activity . . . West Forty-fourth is a bit more sophisticated, with Sardi's the rendezvous of the illiterati . . . West Forty-sixth, toward Eighth, is typically Broadwayish, with Dinty Moore catering to actors, producers, race track celebs . . . Sometime I'll have to do a whole column on these side streets.

• • • •

Each of us, I guess, becomes introspective and retrospective on the occasion of his birthday . . . So you'll pardon me for yielding to the natural temptation because today marks No. 34 . . . When I was a kid, it seemed that anybody who arrived at such an age must be a venerable old person, but curiously enough, I feel quite spry and lively . . . True enough, I may be a bit touched in the wind, as they say at the race track, but this only proves that you can't have your cigarettes and eat 'em, too . . . The journey so far has been exciting and satisfactory . . . I've met a lot of swell men and swell girls en route, and most of the friends who started out with me are still in my corner . . . Lady Luck has been generous, God's in his heaven, and all's well with the world.

On this occasion, it would give me no end of fierce pleasure to deliver some stirring message to the world . . . It would wind up this column in a blaze of editorial glory if these typewrtier keys could assemble themselves to spell out a new philosophy of living . . . It would excite comment if from the experiences of 34 years I could draw a conclusion on Success that would be a convenient recipe for success . . . Perhaps I should be armed, at the moment, with a club with which to belabor the venial sins of Broadway . . . I have a conviction that could any of these things be done, the managing editor would call me into his plush sanctum and congratulate me, pat me on the head . . . Awe-struck reporters would point me out in the city rooms as the writer With a Message . . . But I ain't got no message . . . The height of my inventiveness is to borrow a line from Ted Lewis and ask: "Is everybody happy?" . . . Huh? . . . And now I have to run home and bake a cake.

Copyright, 1935.

Awards Are Made At Flower Show

Special Dispatch to The Post.

Romney, W. Va., Sept. 27.—The Romney Garden Club's second annual flower show closed last night in the Methodist Educational Building. The judges, Miss Pauline M. Taylor, Winchester; Mrs. Emery Tyler and Paul C. Rouzer, Keyser, made the awards in order as follows:

Gladiolus, Mrs. Ralph Guthrie; marigolds, Mrs. Harry Riley, Mrs. G. S. Parkl daisy, Mrs. James Parker; dahlia, single, Mrs. Arthur Schuller, Mrs. John Blue; mixed bouquet, Mrs. Harry Marsh, Mrs. Ralph Guthrie, Mrs. O. R. Callohan; table decoration, Mrs. William R. Kiser; zinnias, Mrs. William Shannon, Mrs. James Parker, Mrs. H. T. Shanholtzer; improved calendula, Mrs. George Stump; asters, Mrs. W. R. Kiser; nasturtiums, Mrs. Paul Milleson, Mrs. George Stump; roses, cochet, Mrs. Paul Milleson; red radiance, Mrs. C. C. Wolford, Mrs. Paul Milleson, Mrs. Ethel Parsons; pink radiance, Mrs. C. C. Wolford, Mrs. Ethel Parsons, Mrs. George Stump; claudius pernet, Mrs. Dan T. Williams; mixed roses, Mrs. Brady Thompson, Mrs. Paul Milleson; Mrs. S. F. Combs.

Table bouquet of roses, Mrs. Paul Milleson, Mrs. A. Louden Ewers; table bouquet of zinnias, Mrs. Paul Milleson, Mrs. Arthur Schuller, Mrs. Harry C. Marshi; snapdragons, Mrs. Jerry Shannon; tuberous begonia, Mrs. George Hamilson; double hibiscus, Mrs. George R. Parki; dahlia, Mrs. Walter Hafer, Mrs. S. F. Combs; summer maple, Mrs. H. B. Merrymani; dahlia arrangements, Mrs. Ralph Guthrie; dahlia bouquet, Mrs. Granville Park, Mrs. H. T. Shanholtzer, Mrs. Earl Loy; mixed dahlia basket, Mrs. John Blue; cactus dahlia, Miss Mary Davis, Mrs. Brady Thompson; show dahlias, Miss Kate Davis, Miss Kate Grace, Mrs. John Blue; pompons, Mrs. Ralph Guthrie; hall arrangement of dahlias, Mrs. J. M. Pugh, with Mrs. James Thompson and Miss Guthrie Thompson tying for second place; red dahlia, Mrs. Walter Hafer, Mrs. Homer Loy, Mrs. Paul Milleson.

The Post Radio Time-Table

Saturday, September 28 Washington Eastern Standard Time.

	WRC 316M—950KC	WMAL 476M—630KC	WOL 229M—1,310KC	WJSV 206M—1,460KC	
6:30	Gordon Hit'mark			R. F. D.	6:30
6:45	" "			" "	6:45
7:00	" "	Morning Devotions	Musical Clock	News	7:00
7:15	" "	Morning Glories	News	Sun Dial	7:15
7:30	" "	Cheerio	Musical Clock	" "	7:30
7:45	" "	" "	" "	" "	7:45
8:00	" "	Breakfast Club	" "	" "	8:00
8:15	" "	" "	News	" "	8:15
8:30	" "	" "	Musical Clock	" "	8:30
8:45	" "	" "	" "	" "	8:45
9:00	News	News; Cleo Brown	Cheerful Earful	" "	9:00
9:15	Banjoleers	Edward MacHugh	Police Flashes	Dr. Ab'm Simon	9:15
9:30	Gypsy Orchestra	Marie De Ville	Song Shop	Let's Pretend	9:30
9:45	" "	News	Organ Recital	" "	9:45
10:00	Cadet Band	Children's Frolic	Variety and Value	News	10:00
10:15	Morning Parade	" "	Bing Crosby	Civic Forum	10:15
10:30	" "	" "	Kitt's Boys Band	Diversity	10:30
10:45	" "	" "	" "	" "	10:45
11:00	Minute Men	Simpson Boys	Ruth Karrelle	Orientale	11:00
11:15	Honeyboy, S'frau	Genia Fonariova	Fiddling Doughboy	Rabbi L. E. Mann	11:15
11:30	Merry Madcaps	Words and Music	Variety and Value		11:30
11:45	" "	" "	Morning Concert	" "	11:45
	AFTERNOON PROGRAMS.				
12:00	Merry-Go-Round	CURBSTONE	Dance Music	" "	12:00
12:15	Lee Gordon's Or.	Crone's Orchestra	News	Rhythms	12:15
12:30	Women's Clubs	Farm-Home Hour	Orland Keyburtz	Washington-	12:30
12:45	Fidler's Orch.	" "	Claire Carroll	Philadelphia	12:45
1:00	Rex Battle's	" "	Musical Potpourri	Baseball Game	1:00
1:15	Concert Ensem.	" "	" "	Double-header	1:15
1:30	Week-End Revue	Vaughn de Leath	Musical	" "	1:30
1:45	" "	Navy vs.	Specialties	" "	1:45
2:00	" "	William and Mary	" "	" "	2:00
2:15	Kansas vs.	" "	" "	" "	2:15
2:30	Notre Dame	" "	Madriguera's Or.	" "	2:30
2:45	" "	" "	Bob Hurleigh	" "	2:45
3:00	" "	" "	Today's Winners	" "	3:00
3:15	" "	" "	" "	" "	3:15
3:30	" "	" "	" "	" "	3:30
3:45	" "	" "	" "	" "	3:45
4:00	" "	" "	Don and Joan	Regatta Review	4:00
4:15	" "	" "	News	" "	4:15
4:30	" "	Sunday School	Tea Dance Time	Elsie Thompson,	4:30
4:45	" "	Gabriel Heatter	" "	Organist	4:45
5:00	Sundown Revue	Tea Time	One-Time	Fred. Wm. Wile	5:00
5:15	"Death"	Dot and Will	Opportunities	Rhythms	5:15
5:30	News	News	Mandolin-Guitar	Serenade	5:30
5:45	Chasin' the Blues	Golf Matches	Orchestra	Bluebirds	5:45
	EVENING PROGRAMS.				
6:00	Baseball Scores	Bill Coyle	News	Labor News	6:00
6:15	Popeye the Sailor	Master Builder	Sports	Jerry Cooper	6:15
6:30	Wash. Favorites	The Message of	Reg Newton	James M. Landis	6:30
6:45	Sport Parade	Israel	Gresh's Orchestra	Arch McDonald	6:45
7:00	The Hit Parade	Evening Album	W. King's Waltzes	Club Columbia	7:00
7:15	" " "	CURBSTONE	Revelers	" "	7:15
7:30	" " "	Jamboree	News Spotlight	Senator King on	7:30
7:45	" " "	" "	A. L. Rorke	'District Affairs'	7:45
8:00	G-Men	" "	C. Bonci's	Hecht Month	8:00
8:15	" "	" "	Orchestra	" "	8:15
8:30	Al Jolson	Barn Dance	Songs of the World	California	8:30
8:45	" "	" "	"Tailspins"	Melodies	8:45
9:00	" "	" "	Camp Prowl	"Fiesta"	9:00
9:15	" "	" "	Around	from Canada	9:15
9:30	Right Rev. B.	Dallas Symphony	Dorsey Brothers	Guy Lombardo's	9:30
9:45	J. Shell	Orchestra	News	Orchestra	9:45
10:00	Lotus Orchestra	POSTILION	Bonelli's Orch.	News	10:00
10:15	" "	Edwin Rogers	Frank Young	Dailey's Orch.	10:15
10:30	Bill Scotty's	Ray Noble's	Symphonic Concert	In the Old	10:30
10:45	Orchestra	Orchestra	" "	Barn Loft	10:45
11:00	Al Lyon's	Slumber Hour	Frank Joole's	" "	11:00
11:15	Orchestra	" "	Orchestra	" "	11:15
11:30	Paul Pendarvis'	" "	Blue Steele's	" "	11:30
11:45	Orchestra	" "	Orchestra	" "	11:45
12:00	Sign Off	Sign Off	Sign Off	Sign Off	12:00

"FREE RADIO INSPECTION"
Repair Parts for All Makes
SUN RADIO
MET. 3500
938 F St. N.W. 11th & E Sts. N.W.
WE REPAIR ALL MAKES OF RADIOS

NAILING OUR FLAG TO THE MASTHEAD

—In the largest single self-contained motor car factory in the world, thousands of veteran Buick workmen have focused for two years on perfecting four new series of phenomenal automobiles, and now they offer these to the public in full confidence that they dramatically verify the traditional Buick pledge: "When better automobiles are built, Buick will build them."

All prices quoted in this advertisement are list prices at Flint, Michigan, subject to change without notice. Standard and special accessory groups on all models at extra cost. Convenient GMAC time payment plan.

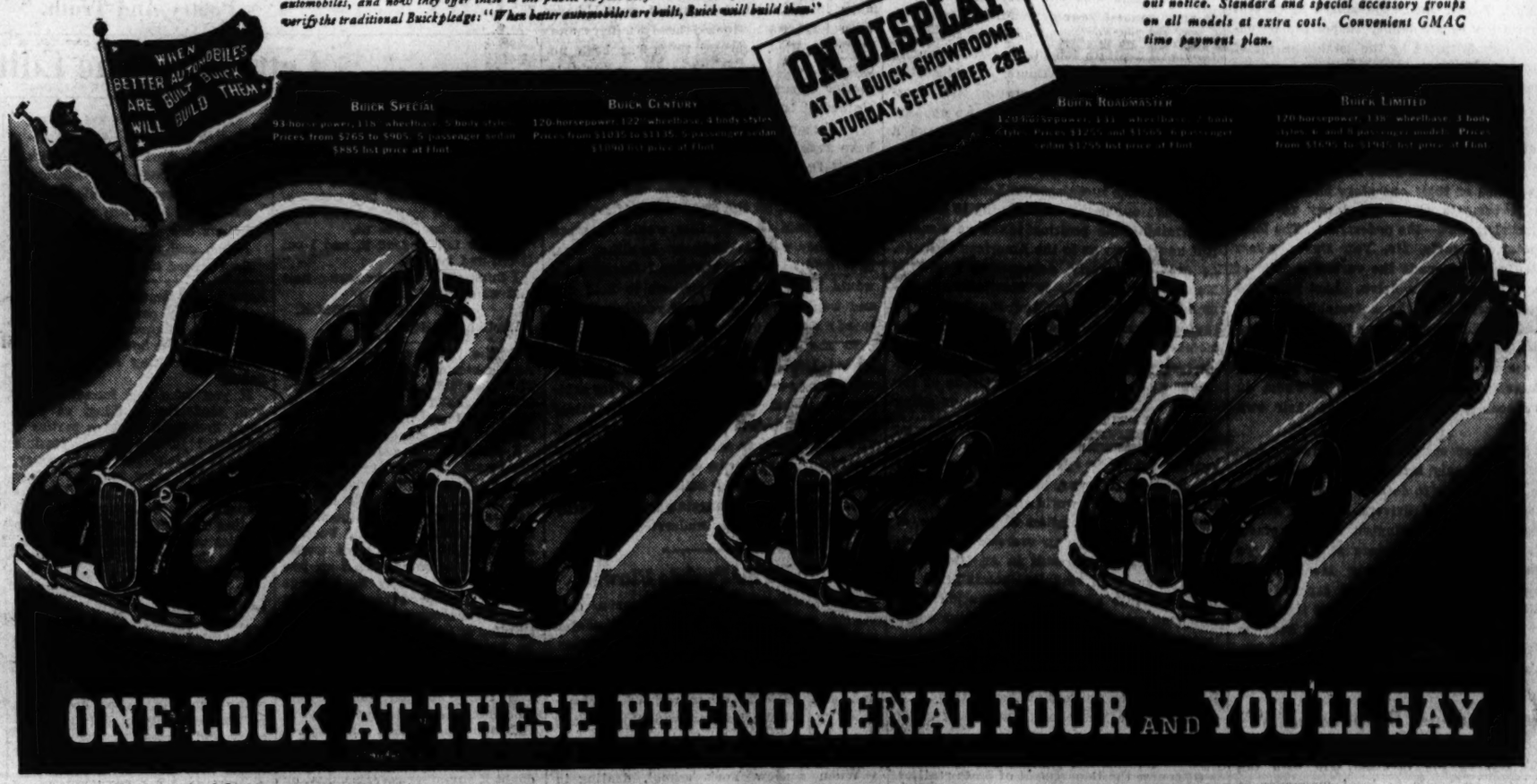

ONE LOOK AT THESE PHENOMENAL FOUR AND YOU'LL SAY

"BUICK'S THE BUY!"

Two years ago Buick deliberately leveled its sights on 1936.

It coolly set its aim on bringing to market for that year a line of motor cars that would startle the world.

It purposed to do that, not by freak or superficial design, not by skimping quality to make a price, but by sheer merit as expressed in automobile beauty, value, ability.

It submits to you now the eminently satisfying results of that fruitful two years of concentrated endeavor.

Here are four separate series of sensational new Buick cars — cars called *phenomenal* by experts in the trade who previewed them.

Each is a feast to the eye schooled in mature modern styling, as you can see.

Each has under the smooth flowing planes and surfaces of its smart exterior, *the solid, tough, durable, beautifully engineered chassis* that underwrites Buick dependability.

And each offers you from the stepped-up power of its big thrifty valve-in-head eight-cylinder engine such safe, thrilling performance as you have never known.

These cars are big cars every one—built to almost lavish dimensions of body room and head clearance—yet they handle with the fingertip lightness of small cars.

They are literally breath-taking in power and speed and take-off, yet under their new tiptoe hydraulics and easy-steering knee-action they are almost as manageable as a telephone.

They are thewed and sinewed by that quality which springs from Buick's third of a century of manufacturing experience, advantaged by $14,500,000 worth of new tools, dies and factory re-equipment devised for these cars alone.

Buick 8

FIRST OF THE GENERAL MOTORS CARS

These things are so true and so *obvious* that everywhere you will soon hear the motor-wise saying, "BUICK'S THE BUY!"

YOU CAN AFFORD THE NEW BUICK

Down payments start at $309 in Washington, D. C.

All Buick prices include safety glass throughout as standard equipment

FOUR BIG REASONS WHY "BUICK'S THE BUY!"

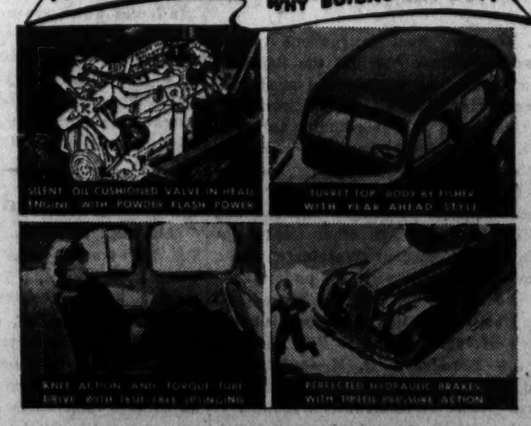
SILENT OIL-CUSHIONED VALVE-IN-HEAD ENGINE WITH POWERFLASH POWER
TURRET-TOP BODY BY FISHER WITH YEAR AHEAD STYLE
KNEE-ACTION AND TORQUE-TUBE DRIVE WITH ONE-PIECE SILENCING
PERFECTED HYDRAULIC BRAKES WITH SPEEDY PRESSURE ACTION

EMERSON & ORME
17th and M Sts. N.W.
Washington, D. C.

STANLEY H. HORNER, Inc.
1015 14th St. N.W.
Washington, D. C.

WINDRIDGE & HANDY, INC. Rosslyn, Va.
HYATTSVILLE AUTO & SUPPLY CO. Hyattsville, Md.
HICKMAN & HUTCHISON Warrenton, Va.
TEMPLE MOTOR CO. Alexandria, Va.
WADE MOTOR CO Gaithersburg, Md.

The Washington Post

Registered in U. S. Patent Office.
An Independent Newspaper.
(Published every day in the year.)

Eugene Meyer, Publisher.
Floyd R. Harrison, Comptroller.

The Associated Press is entitled exclusively to use for republication of all news dispatches credited to it or not otherwise credited in this paper and local news of spontaneous origin published herein. Rights of republication of all other matter herein are also reserved.

OFFICES OF THE WASHINGTON POST.
New York, N. Y.....270 Madison Avenue
Chicago, Ill.....360 North Michigan Avenue
Detroit, Mich.....8-24-1 General Motors Building
St. Louis, Mo.....205 Globe-Democrat Building
San Francisco, Calif.....742 Market Street

DELIVERED IN WASHINGTON.

Daily, Sunday, 1 yr.	$7.80	Daily, Sunday, 1 week	15c
Daily only, 1 yr.	4.20	Daily only, 1 week	10c
Sunday only, 1 yr.	2.60	Sunday only, per copy	5c

BY MAIL—MARYLAND, VIRGINIA, WEST VIRGINIA AND NORTH CAROLINA.

Daily and Sunday		Sunday Only		Daily Only	
One year	$9.00	One year	$4.00	One year	$6.00
Six months	4.50	Six months	2.00	Six months	3.50
One month	.85	One month	.40	One month	.60

OTHER STATES, MEXICO AND CANADA.

Daily and Sunday		Sunday Only		Daily Only	
One year	$11.00	One year	$4.50	One year	$7.50
Six months	6.00	Six months	2.50	Six months	4.00
One month	1.00	One month	.45	One month	.70

All Subscriptions by Mail Payable in Advance.

Entered at the Post Office, Washington, D. C., as second-class mail matter.

TELEPHONE NATIONAL 4200.

Saturday, September 28, 1935.

Two Traffic Proposals.

Plans for attacks on two angles of Washington's accident and traffic fatality problem have been announced. Neither promises a complete solution, but each is designed to tie down at least certain sections of the Frankenstein monster which modern technology and human wilfulness have set loose.

The one is directed against faulty mechanical equipment in automobiles. Support is being recruited for a campaign to make compulsory periodic inspection of all District motor vehicles. Such inspection is already required in many States with results that justify its continuance. Against the plan are those who fear the practice would lead to racketeering on the part of those authorized to conduct inspections. This danger, if real, can be minimized by careful supervision of all deputy inspectors or entirely circumvented by the establishment of public inspection stations. In any case, nothing should be allowed to remain in the way of a move to rid the highways of vehicles with inadequate brakes, blinding lights or other faulty mechanisms.

The second attack aims not at the control of vehicles or their operators but rather at the movements of the majority of their potential victims—the pedestrians. The local director of traffic, Mr. Van Duzer, offers statistics to persuade the veriest skeptic of the worth of such a drive. Last year 135 persons were killed by automobiles in the District. Eighty-nine were pedestrians and investigation indicated that 66 of these were themselves at fault. To date this year, 50 pedestrians have been killed, of whom 40 have been held responsible for their own deaths.

The figures speak for themselves. Jaywalkers not only invite their own destruction but do much to detract from the efforts of authorities and drivers who are struggling to make Washington a safer place. This is an intolerable state of affairs. To change it would probably mean inconvenience to many and added expense (for additional policing) for all. But if stricter regulation and even punishment of heedless pedestrians will serve to improve Washington's record, it will be worth the cost.

"Tremendous Responsibility."

Before Administrator Hopkins of the WPA left on his vacation trip with the President he wrote to local managers of the work-relief program: "The obligation and responsibility placed upon you is tremendous." In view of the fact that the WPA is pledged to create jobs at the rate of about 40,000 per day during its chief's absence, it would seem that even these emphatic words are understated.

Without doubt Mr. Hopkins and Secretary Ickes, as well as the President, are in need of relaxation after their strenuous attempts to bring order out of the chaos surrounding the Government's employment program. Unfortunately, however, this need does not change the anomalous situation resulting from the simultaneous departure of the three principals in the spending drama, just as it reaches a crucial point. It is startling that such a stupendous undertaking should thus be left to the discretion of subordinates who have been given only the flimsy shadow of a policy to follow.

Mr. Hopkins' final instructions to his aids are revealing. "Within the limits of human ability," he wrote, "you must provide employment for all eligible workers." Everything else is subordinate to that charge. To give local directors a maximum of latitude in carrying out this mandate the WPA has attempted to approve "twice as many projects as can be financed out of available funds." In other words, approval of a project at Washington does not mean that it will be undertaken. Local administrators are instructed to choose from a large list of approved undertakings—33,300 have already been stamped with the President's O. K.—only such projects as will afford suitable employment for that particular community's jobless.

Whether the directors of this camouflaged dole system are in Washington or cruising on the Pacific, therefore, the actual spending of the greater part of the $4,000,000,000 work-relief fund will be left to local functionaries. Within broad limits of policy, and narrow limits of time, they must get the money spent as best they can. What results may be achieved is an entirely secondary question. Indeed, the WPA has made it virtually impossible for the local agencies to accomplish anything substantial. The two-and-a-half-hour day, the low maximum expenditure per man and the rigid time limits rule out virtually everything except boondoggling.

In these circumstances, one may easily understand why such conscientious administrators as Capt. Howard F. Clark, Assistant Engineer Commissioner of the District, are washing their hands of the WPA mess.

A Decisive Factor.

An immediate result of the invocation of Article 15 of the League Covenant has been a perceptible sobering of the Italian attitude.

The scheduled nation-wide assemblage of the entire populace, to listen to a broadcast on the situation by Mussolini, has been postponed—obviously because the dictator for once does not know just what to say to his subjects.

Similarly it is officially reported that Italy will take no aggressive action for the next couple of weeks, while the League Council is preparing its report on the dispute "and the recommendations which are deemed just and proper in regard thereto." This postponement may merely mean that the Ethiopian terrain is still too rain-soaked to permit military operations. But the form in which the announcement comes indicates that the growing threat of sanctions is having a very stimulating effect on Mussolini's reflective powers.

At this critical juncture it is imperative to realize that developments at Geneva are not merely a dramatic show staged for the interest of Americans as irresponsible spectators. Regardless of non-membership in the League, regardless of our seemingly disinterested position, regardless of the sloppy neutrality legislation now on the statute books, the United States is inevitably a major actor in this drama.

In fact, whether we realize it or not, we are at this stage of the proceedings probably the most influential participant therein. If Great Britain and France feel that there is any chance of our demanding freedom to trade with Italy in the event of sanctions, they will hesitate long before really applying this pressure to Rome. If Mussolini feels that there is any chance of our opposing a blockade of Italy now, as we opposed that of Germany in 1915, he will take a chance and launch his legions into Ethiopia.

It is almost habitual in this country to talk of League successes and League failures as though our policy had nothing to do with determining the position taken at Geneva. But uncertainty as to the American attitude, as was so clearly demonstrated in the Manchurian dispute, is inevitably a tremendous factor in making the League of Nations irresolute and pusillanimous. Its members simply cannot afford to undertake far-reaching commitments if they have no means of knowing what the attitude of the United States toward their course is going to be.

At the present moment resolute pressure against arbitrary aggression will probably not merely avert war, but promises also to stabilize the whole world structure in a way essential to consolidation of the forces of recovery. A failure to exercise that pressure will certainly result in an Italo-Ethiopian war with infinite possibilities of spreading into a world conflagration from which no amount of wishful thinking could isolate us. And a do-nothing, say-nothing, head-in-sand attitude on our part will unquestionably make it far more difficult for the League to be resolute, and, therefore, far easier for Mussolini to upset the apple cart.

Of course the Department of State realizes that the question of peace or war will now in large part be determined by the American attitude, whether it be passive or active. Of course history will assess our official policy during the immediate future as one of the decisive elements in this critical period of civilization.

But there is no certainty that President Roosevelt, now off on a political and recreational swing, realizes the overshadowing importance of the next few weeks. There is no assurance that he realizes the extent to which the sheer power of the United States makes us the arbiter of world destiny, whether we are merely passive, or whether we take a positive stand in behalf of the principles to which we have so often sworn allegiance.

The path of American statesmanship now is not to pretend that we can be isolated if war breaks out. It is clearly to support the forces which are working to avert war. Such a policy, moreover, involves no risk whatsoever for the United States. The only risk lies in giving tacit approval to a philosophy of aggression which, if unchecked now, will not always be a matter of even pretended indifference to us.

Some Advance.

Although planes normally fly well over the high-tension wires marking the Virginia border of the Washington Airport, it will be welcome news to passengers and pilots alike that steps will soon be taken to dismantle the poles and bury the wires. Power lines have figured in air disasters so frequently as to make intolerable their further presence near an approach to the National Capital's landing field.

Discussion of the hazard has been heard intermittently for several years, dating back to the time when the Public Utilities Commission ordered similar lines removed from that section of the airport lying indisputably within the District boundaries. At that time question arose as to the Commission's jurisdiction over the Virginia portion of the field. The matter was referred to the Boundary Commission and decision is still pending.

However, without taking further chances, the power company owning the lines now announces its plan to remove the wires. Doubtless they will soon come down, providing thereby a welcome contrast with the dilatory tactics generally characterizing all efforts to improve the safety of the Washington Airport.

Just What Is Splendid?

Informed that the brief coal strike had been terminated by an agreement between representatives of the United Mine Workers and the operatives, President Roosevelt expressed delight at this "splendid example of the usefulness of the principle of collective bargaining." Apparently the President sees no difference between a settlement concluded in the tense atmosphere of industrial conflict and one brought about through peaceable bargaining which averts strikes or lockouts. When strikes are called, of course, it is equivalent to telling the world that the machinery of collective bargaining has broken down.

When President Lewis of the United Mine Workers exclaimed exultantly, "We got everything we asked for," he evidently was tasting the fruits of victory after a struggle to force acceptance of the miners' terms. Collective bargaining, however, depends upon mutual concessions to bridge the gap between employer groups and employes. It is the antithesis of the attitude that makes force instead of reason the arbiter of disputes. If the methods adopted in reaching a settlement of the bituminous coal strike are to President Roosevelt's way of thinking a "splendid example" for other industries to emulate, the country at large will be disposed to doubt whether any progress has been made to improve industrial relations.

The coal strike has also raised another unsettled question that calls for some straight thinking on the part of Federal officials. If the strike had continued a few days longer, the Government would have been importuned to aid needy miners and their families. So far there has been no clear formulation of policy concerning this matter of subsidizing strikes and a definite statement is much needed.

Spokesmen for Federal relief agencies have stated that funds would be forthcoming if the National Labor Relations Board certified that the coal strike was justified. Mr. Hopkins, on the other hand, is reported to have said that families would be cared for if they were in distress. In either case, it is evident that the Federal Government would be helping the strikers to hold out and would strengthen their resistance to a speedy settlement.

In the present instance, moreover, the United Mine Workers refused to test the machinery set up by the Guffey bill for arbitration of industrial disputes, deliberately choosing to achieve their demands by force. The outcome may seem "splendid" to the President. But it can only be regarded as a very bad example by believers in the principles of collective bargaining as ordinarily defined, and generally understood.

Gilding The Prairie Flower.

The Cosmetic Buyers Conference, convening in New York recently, has offered two remarkable sociological discoveries. The first is that the West exceeds the East when it comes to the purchase of paints and powders. The other, which hits closer home, is that Washington rates third among American cities in its per capita expenditure for cosmetics.

When a New York school, dealing in personality correspondence courses, announced last year that Washington was its second largest subscriber, the news was thoroughly understandable. Social etiquette is particularly important in this city, where a hostess must know how to quell many an argument verging on bounds of political propriety. Far less comprehensible is it that Washington the conservative, Washington the staid, is hiding its light under a bushel of make-up. Nor did the cosmetics conference advance any theories as to why this should be so. It simply quoted the facts, letting the blushes fall where they may. For, sad as it sounds, kissproof lipstick and the simulated bloom of youth are just so many statistics to their dealers.

The other announcement is no less startling. There has always been an impression that the girl of the Golden West can throw lariats around her Eastern sisters when it comes to vitality and glow. But now, it seems, there is arithemetical evidence that the rosy cheeks of desert damsels are not real, but rouge. Those wide-open faces have been painted by artists other than nature.

One can not help wondering what effect this will have on the popularity of dude ranches. Heretofore, effete Eastern lassies have patronized them, hoping to learn their virile Western sisters' health secrets. No doubt the decline of the West will really begin when it is once realized that it's just a painted desert.

Ethiopia has ordered a large number of mules from Missouri for use in case of war. We'd pay a pretty penny to hear an Ethiopian cuss a Missouri mule in Amharic.

Officers in Tennessee are searching for a man who is hiding from four wives. If four women can't find him the officers haven't a chance.

The recent Florida hurricane was a terrible calamity. It takes the motorists of this country almost a whole week to kill as many people.

Poetry And Truth.

Letters To The Editor.

From Young And Older Readers.

To the Editor of The Post—Sir:

Raymond Clapper's column, which appears daily in the best paper in Washington, is by far the best thing Washington has given us.

I never fail to read it, and I cut it out and keep it.

I think the little jokes are a new and wonderful idea.

BOBBY BOBSON.
Washington, Sept. 19.

To the Editor of The Post—Sir:

As a subscriber and daily reader of The Washington Post, I want you to know that I greatly enjoy reading the column "Between You and Me," by Raymond Clapper.

I consider his analysis of and comments on current happenings and events most constructive and enlightening, and I look forward each morning to his column. Mr. Clapper's remarks in The Post of September 18 on the great wordy battle that is being waged on two fronts, and especially the attitude of the "cons," over suggestions from certain quarters that the Constitution of the United States should be amended to meet present-day conditions is, in my opinion, a masterly outline of the true situation. I have insisted that everyone who entered my office today read it, and found that a good many had.

I am not one who makes a habit of writing to newspapers, and I doubt if any other correspondent or official of The Washington Post has ever heard from me, but I do want to compliment Mr. Clapper on his excellent work, and to express to you my appreciation of the opportunity to read his column daily.

Wishing you much future success.

C. D. CECIL.
Washington, Sept. 18.

The Liquor Problem.

To the Editor of The Post—Sir:

E. Livingston in The Post of September 23 complains that the letter of Mrs. Bascom on the 19th is not convincing. We write to say that neither is his.

The legalized liquor traffic exists on a threefold basis: that one set of people may make money manufacturing liquor, and another set may get profits from selling it, while the Government gets money for sponsoring the business. The interest of each of these parties inheres in the same idea—profits. No one of these parties can be depended on to promote temperance, whether you define temperance as moderate drinking or total abstinence.

If you take the former definition, moderate drinking, as your basis, then each of these parties is interested in the largest possible sales to obtain the more money, more profit, more revenue. They put into use high-powered salesmanship. Whoever advocates moderating the drinking comes into conflict with this pushing business, for the simple reason that whatever moderating is accomplished, the sales and profits are correspondingly diminished.

The inevitable result of this pushing of sales and collections increases drinking, and the more moderate drinking you have the more excessive drinking you will have.

The drive of liquor dealers to popularize drinking is full of potency and succeeding significantly. That's what is cluttering up our courts with so many drunks. The shocked English judge in Washington said: "It's five times worse than it was five years ago." This is common observation. It is nothing unusual to see more drunks in one hour than we saw in six months five years ago.

The fellow who thinks the liquor traffic is settled has another think coming. W. B. WITHERSPOON.
Huntsville, Ala., Sept. 25.

The Post welcomes letters from its readers. All communications must be signed with the writer's name and address. Upon publication initials or pen names will be used if requested. Letters are subject to condensation, and in no case should they exceed 250 words.

Appreciation.

To the Editor of The Post—Sir:

It gives me pleasure to express to you my sincere appreciation of the manner in which The Post covered our recent convention in Cincinnati.

Mr. Morgan Baker did a splendid job, and it is only justice that I pay this tribute to his ability, accuracy and fairness.

E. C. BABCOCK,
President, American Federation of Government Employes.
Washington, Sept. 23.

Back Of The British Action.

To the Editor of The Post—Sir:

The Post of September 24 contains a letter from J. O. Knott, in answer to mine of the 20th. In that letter he very properly refers me for answers to my questions, to your editorial of September 20, under the caption of "Two League Reports." The editorial is well written, as all The Post's editorials are, but is written from the League of Nations' viewpoint, and is an adroit defense of the League's action in both the Manchurian and Ethiopian affairs, I am sorry that the limited space at my disposal prevents me from answering some of its arguments.

I was really sorry to see Mr. Knott, in his last letter, advance the idea that, maybe, China was not worth saving, by the League of Nations after all, and did not deserve the sympathy of the Western Nations in her hour of trial, even though she was a full-fledged member of the League and appealing to it for help against Japan. And yet, how infinitely superior is the civilization of China to that of Ethiopia and how much greater part it plays and will play in world affairs.

Both Mr. Knott and Mr. Barefoot seem to ignore the all important fact that England considers the waters of Lake Tana, that flow out of Ethiopia through the Blue Nile, absolutely necessary for the proper irrigation of the present Egyptian farms and cotton fields and also for England's prospective cotton fields in the Anglo-Egyptian Sudan, which she hopes will provide her in the future with the cotton she now buys in the United States.

Many informed students of world affairs are of the opinion that England's conviction that she needs the waters of Lake Tana, with no threat of Italian interference, is the underlying cause of her present action. I think that when the smoke screen finally rolls away, England will be found in the quiet possession of Lake Tana, unless Italy can wrest from England her present naval supremacy in the Mediterranean Sea, which is most improbable.

CHARLES FISK TANSILL.
Washington, Sept. 26.

A Browder Broadside.

To the Editor of The Post—Sir:

I read with disgust, in The Post of September 19, the highly editorialized United Press report of Earl Browder's return to the United States from Moscow. I am not a radical, but it seems to me that the secretary of the Communist Party of the United States, like any other leader of a political party, deserves a "square," if not a "new" deal.

To call Mr. Browder "No. 1 United States communist . . ." is to make him appear in a class with our public enemies of the Capone, Dillinger gangster variety. This is in poor taste and certainly un-American; if intentional, it is both bad sportsmanship and vicious.

My brother political scientists inform me that it is not true that communist activity in this country is directed "on orders from Moscow." It would be equally absurd and erroneous to say that Maxim Litvinov dictates to France, Britain, et al., in the League of Nations. Not even "Red Network" would say that.

The second part of the story was written as though a newspaper man and not a "trouble maker" wrote it. If we are sincere in upholding the Constitution and championing "free speech," we must prove it.

H. S.
Washington, Sept. 19.

Pro And Con On Pegler.

To the Editor of The Post—Sir:

We are not eager to have our letters published, but we do want to express appreciation for Westbrook Pegler.

Here is a writer who is unafraid to be blunt when dealing with facts! All honor to him! His column, "A Challenge to Every Man," is superfine. We are so fed up and almost nauseated from reading about some of these rotten celebrities, that it is refreshing to meet Westbrook Pegler, who gives us the plain, unvarnished truth!

It's just too bad there are not more like him. To some it seems unkind to be brutally frank. However, we consider it far better to be that way than soft-soaping and glossing over real nastiness. Give us plain, candid, frank, honest, truthful facts! That's what we want.

MRS. R. F. TRUESDALE.
Washington, Sept. 24.

To the Editor of The Post—Sir:

It is "fair enough" to say that the political dope offered by Westbrook Pegler is not so nasty or poisonous as that of Heywood Broun, but "it seems to me" it must be obvious to those who have thoughtfully read his attack on Hoover in a recent issue of The Post, that your columnist is somewhat skilled in the art of evading and avoiding essential facts and in twisting the truth "to make a trap for fools."

For it certainly was not his aim to leave the impression that Hoover has been a stanch defender of the Constitution and American institutions nor that his address was masterly and timely, but to give to superficial readers the false idea that Hoover as President and his immediate predecessors were somehow responsible for the present disrespect for the Constitution.

The causes of our social as well as our industrial ills and distress are more deep-seated than the eighteenth amendment which your columnist drags forth. But he and his kind do not concern themselves with true causes; that would cramp their style and defeat their purpose to entertain while misleading the thoughtless multitude. DOC.
Clarendon, Va., Sept. 23.

The Post Impressionist

One Woman Re Women.

Post Office, Saturday.

WHEN we conceded reluctant space to Dr. Harrison L. Aspenwall's audacious attack upon American Womanhood, we fervently hoped that the Column's most ardent feminist contributor would not sit silent long. We weren't disappointed.

Indeed, that feminist has written us a letter which exceeds expectations. It not only goes for the Boston physician, but it wields a Joe Louis glove against Rockefeller Foundation gland researcher Dr. Sokoloff, upon whose book the Bostonian based his baseness.

* * *

"My first impulse toward Doctors *Aspenwall* and *Sokoloff*," says our No. 1 Feminist, "was to hit both of them over the head with a rolling pin—then run."

Running, however—at least running away—is not tolerated by Mrs. Leila F. Kestler's second thoughts. "A scolder," says she, "must be prepared to take a scolding."

* * *

So then comes a consideration of Dr. Aspenwall's charges:

(1) That the American Girl shuns those studies which would fit her for housewifery, is a bad daughter, a social nerve-storm—and that, in the business world, while she demands from men equality as a worker, she exacts chivalry as a woman.

(2) That her mother is as poor a thing as the daughter—and more so.

* * *

Why, asks Mrs. Kestler, shouldn't the schoolgirl choose her studies? "Must her duties and her thoughts be made to order for her? She possesses a personality of her own . . . If, in the home, she is willful, lacking respect, avaricious, the same can be said of her brother; she's her mother's child, with a share of her father thrown in—almost any behavior is better than servile behavior. Her social aberrations result from the fact that adolescence is a period of intense strain: we can't blame the young if life is difficult—they didn't make it so.

"The business world is a masculine invention. Therein woman uses the weapons at her disposal. Man is cunning; woman merely matches her cunning with his. She has always put him to consternation. Result: feminine brains are a liability, if discovered. Therefore, much of her conduct is artificial.

* * *

"Dr. Aspenwall charges that, 'in society, the American Woman grotesquely forgets her age.' Women are tortured by the problems of age; men aren't. Money brings forgetfulness of age in men, especially in rich old men. No man is ever too old to marry his nurse.

"If the American Woman is really 'a neglectful mother and worse wife,' then the old doormat ain't what she used to be—probably gone haywire making a person of herself at last. Who ever heard of a person giving all and having anything left to give? That is the role the exigencies of life forced on woman in the past, and the kitchen is still 'good enough for her.' There is nothing more stultifying than to have one's activities reduced to the least common denominator.

"Dr. Aspenwall complains that women consider housework menial. Without love, it is menial; it is impossible. Men find mechanical routine work just as enervating."

* * *

But the Massachusetts scientist also asserted that the American Woman takes no interest in her husband's business. Well, Mrs. Kestler retorts:

"Men don't want their wives interested in their business: they want them to listen and agree—the looking-glass device seems as vital to men as it was to the Alice of Wonderland. Nor, in return for a Yes Audience to their business monologues, will men listen to a recitation of household difficulties."

* * *

Finally, as we intimated, Dr. Sokoloff comes in for Mrs. Kestler's censure, too:

"We've all heard of men who hide behind the skirts of women—Doctors Sokoloff and Aspenwall use the prestige of their profession for camouflage. No man is intellectually honest, or has the scientific attitude, if he permits prejudice to pervert fact. The things these physicians have said of women are only half-truths and, like all half-truths, convey a false impression. Sokoloff and Aspenwall assume, as do too many men, that they understand women and have a right to judge women. But understanding and judging rarely inhabit the same soul.

"For my part, I am sometimes tempted to say that Nature blundered when *she* evolved two sexes. After having dwelt in suffocating intimacy for thousands of years, they still manage to misunderstand each other.

* * *

Whereupon, Mrs. Kestler concludes with an olive-branch:

"The world," our feminist concludes, "needs knowledge, kindliness and courage."—Well, the Post-Impressionist won't say "No" to that.

"And, whatever may be thought of woman," Mrs. Kestler postscripts, "man must be born of her—if at all."

To which, we believe, even Doctors Aspenwall and Sokoloff may assent.

Fair Enough

By Westbrook Pegler

Old Siwash's Chance.

New York, Sept. 27.

THESE be anxious days for the undergrads and old grads of Knox College, of Galesburg, Ill., more familiarly known as Old Siwash, the typical fresh-water American school and the alma mater of the mythical Ole Skjarsen, who was the Paul Bunyan of American football. Ole Skjarsen was the invention of the late George Fitch, the author—a Knox alumnus.

Like Itchy Guck, the legendary Eskimo swimmer, who never swam the English Channel because the water scalded him, Ole Skjarsen was a mighty athlete but not quite bright mentally. The reading public was slightly incredulous when Ole picked up a fumble and ran the wrong way in the big game of the year. But long after Mr. Fitch had died untimely Mr. Roy Riegels, of California, came along in the year 1929 to do it in real life in the big game with Georgia Tech. Thus posthumous vindication came to an author who had scooped history by more than 20 years.

The current anxiety of the undergrads and old grads of Old Siwash has to do with the remarkable string of 27 consecutive defeats achieved by the varsity teams in the four-year period ended last November. This gave Knox a tie with Hobart College, of Geneva, N. Y., whose gridiron heroes made a record of 27 defeats, unmarred by either victory or tie, during a four-year stretch ended several years ago.

• • • •

UP to the closing game of the 1934 season the students and alumni of Old Siwash still hoped for a victory or tie score because they did not wish to equal Hobart's record. But now, having tied Hobart, there is a strong sentiment among the Knox people for at least one more loss so that dear Old Siwash may forge out in front—or forge out behind, if you prefer—and stand alone with a list of defeats unmatched in the history of the game.

To this end loyal alumni of Old Siwash have been composing many inspirational wall mottoes for the varsity locker room and cheers for the student body. One of the wall mottoes reads, "The Will to Lose Is Half the Battle," and another says "You Can't Win." Members of the student body in the cheering section will be urged to yell "Don't Block That Kick" and "We Don't Want a Touchdown." The situation is quite grim because Siwash hired a new coach for this year, a Mr. Pete Reynolds, who once coached at Hobart and who is believed to have been preaching poisonous doctrines about the glories of victory out of lingering loyalty to Hobart. In fact, some of the undergrads, in writing to the old grads for money, report that Mr. Reynolds has openly advocated winning the first game of the season, in which Siwash meets Western State Teachers' College, of Macomb, Ill.

• • • •

IN the days of Ole Skjarsen, Siwash regularly played Notre Dame, Illinois and A. A. Stagg's great University of Chicago teams. In that time Western State Teachers College was regarded as a pushover for Knox, but in more recent years Knox has had no trouble losing regularly to the Teachers. But now bear stories are coming out of Galesburg hinting that Siwash is threatened with a victory which would mar an historic achievement.

The coeds at Knox are reported to have lost their fine losing spirits of the last four years. In this crisis an appeal is being addressed to the coeds to make dates with the football heroes of the varsity for the night before the game with Teachers College and keep them out as late as the law allows so that they may take the field in condition to put forth their worst efforts. There is also a movement to organize poker games and keg parties to get the varsity men thoroughly tired out and possibly send them into battle suffering from malignant hangover. This overemphasis on defeat is disapproved by Dr. Albert Britt, the president of Old Siwash, who is quoted as saying to the students, "Defeat isn't everything, so if fate should decree that we must win this one let us accept victory with a smile. We can't expect to lose them all, and I want to hear no unfair criticism of the team if it is our turn to taste the bitter cup of triumph."

• • • •

THE campaign to de-emphasize defeat just when Old Siwash faces the opportunity to establish a new record has aroused considerable resentment among the old grads. One New York alumnus of Knox College claims that he sent out a freshman last year who would have been a veritable tower of weakness, as the saying goes, in this year's team, but reports that the boy was ruled out in favor of a big, burly farmer.

"My man was a scrawny, hollow-chested, near-sighted and delicate," the alumnus complained, "and, moreover, he didn't like football. He would have accounted for defeat single-handed any time he played, but I understand that they have put him on the scrub and won't let him play against the Teachers. We need a new coach."

The alumni of Old Siwash have distinguished themselves in war, the arts and finance, and they are scattered the world over. They will be watching the tickers and grabbing the sporting finals with palsied eagerness on October 4 to learn whether Old Siwash has gone on to set a world record or failed in the final moment.

Copyright, 1935, United Features Syndicate, Inc.

Statues in France

By William Lyon Phelps

I LEARN from my friend Bernhard Ragner, in Paris, that there are 23 statues or memorials to Americans now standing in France; the latest one having been dedicated this very month of September at the town of Nevers. It is in honor of Evelyn Graham Frost, the poet and feminine aviator.

These 23 monuments are entirely exclusive of the numerous war memorials in France erected by the United States Government.

There are three statues to Washington: Two in Paris, and the third, not far off, in Versailles. Thomas Jefferson has both a statue and what is called a "statuette" in the City of Angers; which also has, I think, the most impressive chateau I have seen near the Loire.

Benjamin Franklin has a statue, near where he lived in Paris, not far from the Trocadero. A street there is named after him.

Inside the Trocadero is John Paul Jones; while there are busts of Washington, Franklin, and Jefferson in the Louvre Museum.

Fittingly enough, there is a statue to Wilbur Wright in Le Mans, where the Ohio aviator did his first flying in France; Dr. Horace Wells, one of the greatest benefactors of humanity, because he helped to discover and to develop the use of anesthetics, is remembered by a bust in the United States Square in Paris.

(Copyright, 1935)

Oil From A Dust Bowl

Kansas Forgets Its Parching Drouth Of Last Year As Black Gold Spumes Forth From Thousands Of Feet Beneath Its Flat Prairie Countryside.

By Hilding Siverson.
Special Correspondence of The Post.

Wichita, Kans.

KANSAS is one of the most surprising States in the Union. One year ago it was suffering from the worst drouth in its history. Its western part was called the "Dust Bowl," for from that region towered huge columns and clouds of writhing silt-spume, wrenched from plowed fields to darken the sun and scourge the prairies.

Since that time abundant rains have come to most of the State and a heavy mat of vegetation has sprung up as if nothing had happened. The State is harvesting a fairly good farm crop.

The most sensational factor in the return of better times, however, has been a series of huge oil strikes in several places, notably in the Oxford area south of Wichita, in the Russell district, and Rice County, in western Kansas, and in scattering spots.

Year after year the area of large oil production has moved westward from the original fields of southeastern Kansas, until it is now out in what was called the "Dust Bowl."

• • • •

IN the outskirts of the little Town of Oxford an oil-producing company conceived the idea of deepening some of the existing wells, which had been making moderate production. The result was one of the biggest gushers in the history of the entire midcontinent field, making 37,000 barrels a day. Another well nearby was making 18,000 barrels a day. Others were following close.

In the Russell pool large strikes were also made. This is well out in western Kansas. There is oil or gas production in McPherson, Rice, Barton, Ellsworth, Stevens, Seward, Scott, Stafford and other western Kansas counties. Forty-two new tests were started within two weeks recently. The whole State is excited over the big new strikes and lease brokers are active, talking to farmers in most of the western counties about potential production.

In one instance the State of Kansas, in its official capacity, promises to be the beneficiary, as wells were to be drilled in a river bed, which belongs to the State. School districts and churches have been thus benefitted.

Farmers who have been struggling for a living on many a Kansas farm have found that the "black gold" spouting out of the sulphurous depths, two, three and four thousand feet below the surface, has made them richer in a few weeks than their years of soil cultivation. The oil money has been a great stimulus to business.

• • • •

IT now seems probable that virtually the whole western part of the state will swarm with oil derricks before many years, as the pools that have been discovered here and there are constantly growing. According to some oil men, Kansas will rival Oklahoma as an oil state. It may even eclipse the fabulously rich fields of Texas and the productive deep wells of California, if present trends continue.

Though the state laws provide for restriction of production, through a "pro-rating" system, and the general trend in the Nation is to hold down production everywhere, the future of the oil industry seems bright, for the demand is creeping up on the supply.

Commentators on Kansas have sometimes referred sarcastically to the flatness of the state. It may be that this flatness has something to do with the vast new wealth that is gushing from the deep strata of rock, sand and shale, for most of the state was once the flat bed of seas or marshes, with accumulating layers of sand, lime and sediment, and between some of the layers accumulated vast deposits of the remains of animal or vegetable life, from which was distilled the petroleum and natural gas which is now being released.

These vast layers were wrinkled and arched in places, and the accumulations of oil and gas are more pronounced in the upper parts of the folds, called anticlines. The long, gentle rise of land from the Missouri River to the Rockies seems to have been subject to folds, and when nature put on its big show wherein the Rocky Mountain system was formed, it also created a wrinkly series of oil and gas reservoirs, pent in by impermeable rock strata, along the eastern slope of the mountains. And so it happens that the vast silt plain, mostly level on the surface, is considerably underlaid with long ribs and pools of liquid and gaseous wealth.

• • • •

THE SOCIAL consequences of oil wealth are interesting to behold.

Some of the get-rich-quick tribe experience a swimming of the brain and promptly lose their heads, as in the case of certain of the Hollywood movie stars. However, most of the Kansas people have been hardened by adversity and when they get sudden wealth they are likely to adopt a conservative attitude.

A hod-carrier, when asked what he would do if he should inherit a million dollars, said "By golly, I'd get me a mahogany hod." Figuratively there are mahogany hods in the new-rich oil districts, for some of the people see in their sudden wealth only an opportunity to multiply their existing units and modes of wealth, whether it be land or cattle or houses. As a rule, however, there is a tendency toward the "more abundant life." Many schools, colleges, churches, libraries and art museums have been blessed by oil riches. There is a genuine accession to gracious living. After the first shocks of wealth, there is a settling down to sensible use and sensible attitudes. Kansas can stand prosperity as it has stood adversity. Kansas can take it.

Richmond Markets.

Richmond, Sept. 27 (AP).—Note: The prices quoted for Richmond marets were received by commission merchants and some others for lots sold to retail merchants, local butchers, institutions and some others during early trading today.

FRUITS AND VEGETABLES—Receipts moderate; market steady. Graded white potatoes, 100-pound packs, 1.10@1.15; nearby farmers' run, bushel, 50@60, as to quality. Sweets, 50@75 a bushel, as to pack. Cabbage, 1.50 per 100 pounds. Tomatoes, 50@1.00 a bushel, as to quality. Beans, 1.00@3.00 per bushel hamper. Limas and butter beans, 1.50@1.75, as to quality. Onions, nearby bushel packs, 1.00@1.10; graded 50-pound bags, 1.25@1.35 a sack. Fall apples, culls, 50@75 a bushel; graded stock, 60, 1s, mostly around 1.25 a bushel. Bartlett pears, 1.50@2.00 per bushel, as to grade. Pickles, 1.75@2.25, as to grade. Lettuce, 1.00@3.25 a crate. Celery, 2.75@3.00 per crate. California grapes, 1.25@1.50 per 28-pound standard lug. Oranges, 3.50@4.00 a standard box.

BUTTER—Receipts moderate; Virginia creamery butter in pound-carton packs, 30-pound case packs, 28. Buyers of packing stock paying 12 per pound for good, clean farmers' packing stock.

EGGS—Receipts moderate; market steady and unchanged; average run nearby farm eggs, mixed colors and sizes at 20 cents a dozen; strictly henneries, 22; a few 23 cents dozen for heavies; pullet eggs, 22@28 dozen.

POULTRY—Live, receipts light; market steady and unchanged. Quoting for bulk of sales, Leghorn hens, small and medium weights, 15@16; heavies, 4 pounds and over, 18; colored hens, mixed and reds, 16; few 17@18; Rocks, 18, with a few at 1 and 2 cents premium for large fancy stock; broilers and fryers, receipts moderate to light; market steady; Leghorns, 17@18; few, 19; reds and choice mixed kinds mostly 20; Rocks, good and choice, bulk, 22; few fancy at 23; ducks, young fancy stock, 13@14; young turkeys, 15@16; well finished at 25 live weight.

LIVESTOCK—Receipts moderate; hogs steady and unchanged at 11.75 top paid for choice 170-225 pounds butcher stock; others asto weight, class and grade; veal-ers, steady, good and choice, 9.00@9.50 per cwt.; cows, 2.50@5.00 as to quality; bulls, 3.00@5.25; heifers, 4.00@6.00; common and medium grass steers, 3.75@6.50; good grassers, 7.00@8.50 as to weight and finish; ewes, steady, 2.25@3.25; lambs, as to quality, mostly 6.00@9.00 extreme top.

Baltimore Grain Prices.

Baltimore, Sept. 27 (AP).—WHEAT—Receipts, 3,084 bushels, by car. Shipments from elevators, 3,033 bushels. Stock in elevators, 2,287,611 bushels. No. 2 red winter, garlicky, spot domestic, 92; September, 92.

FLOUR—Receipts, 3,093 barrels. Market firm. Quotations for four barrels, in 98-pound cotton sacks, including tax, are: Rye flour, dark to white, 5.15@5.50; winter patent, 5.70@6.10; hard winter patent, 7.55@7.80; winter straight, 5.05@5.80; spring straight, 7.40@7.60; hard winter straight, 7.20@7.65; spring patent, 7.90@8.10.

CORN—Receipts, 1,500 bushels by car. Shipments from elevators, 12,830 bushels. Stock in elevators, 144,804 bushels. No. 2 yellow corn, 93; Western billing at a premium over this price.

OATS—Shipments from elevators, 550 bushels. Stock in elevators, 16,965 bushels. No. 2 white oats, 45@50 per bushel, as to weight and location.

Note—On all sales of oats to the local trade, excepting those on track, there is an additional charge of 1½ cents per bushel for storage and elevator which is paid by the buyer.

RYE—Receipts, 22,610 bushels, including 17,724 bushels afloat and 4,886 bushels by car. Shipments from elevators, 4,000 bushels. Stock in elevators, 115,961 bushels.

HAY—General market quiet. The stocks of old hay on hand small, but ample, and prices entirely nominal. New hay will begin to arrive at an early date in sufficient volume to justify quotations.

STRAW—Market quiet. Wheat straw, No. 1, per ton, 7.00@8.00; oat straw, 7.00@8.00.

MILL FEED—Receipts, 188 tons. Market steady on spot bran and middling. Spring bran, per ton, 100-pound sacks, 25.00@26.00; standard middling, 26.00@27.00.

BARLEY—Stock in elevators, 2,782 bushels.

About London

By Edward Acheson

British Headlines.

ENGLISH newspapers tease. There's no question about it. They don't come right out with a headline that says "Perry Wins at Wimbledon." No, indeed. They figure, perhaps rightly, that no one will buy if they give away what they have to sell. Hence "Perry at Wimbledon: Result." And either you part with two cents or look over someone's shoulder.

But this teaser stuff can be carried too far. A "Times" article on the necessity for care in the adoption of children, for instance, was given the ambiguous heading, "Princess Alice and the Need for Control. Sometimes it becomes so confusing as to be downright unfair: almost anyone would be seduced into buying a paper purporting to reveal the amazing story of "Man Drowns in Fireman's Uniform."

But the difficulty in this type of thing comes in the law courts when judges, as British judges frequently do, comment on their cases. "Judge on Causes of Divorce" is common. And England, just now, is waiting with impatience to see what Sir Gervais Rentoul, K. C., is going to do about the "News." That paper accorded him the one column head, "Magistrate on a Brandy Party."

• • • •

AMERICANS who have had to do business in England under the handicap of the native distaste for letter writing will welcome a sign of increasing efficiency in this direction. A woman complaining before the Willesden police officer said: "My husband walked out of the house and sent the office boy round with a letter confirming that he had deserted me."

• • • •

THE British are probably the most zoo-minded race in the world. The leading papers all have zoo correspondents and a slight indisposition on the part of Jubilee, the baby chimp, is worth half a column on any Monday.

Renier, if you remember, attributes this British love of beasts to the fact that, being the most thoroughly inhibited people on earth, the Rough Islanders have a greater sympathy for other dumb animals. Which may be. We have no theory. But certainly the nation was stirred to its very roots recently by the case of one, Lily Greatbatch (sic).

Lily, it would seem, was, and probably is, a comely lady who was at no pains to surpress a natural proclivity for being the life-of-the-party. The particular party in question had migrated to the Whipsnade Zoo where Lily was continuing to be its life. Standing before the ostrich enclosure, Lily saw an opportunity to brighten things up a bit. So what did she do but reach right through the bars and yank a posterior feather out of an unsuspecting bird.

From this point the "News Chronicle" carries on: "The rest of the party laughed and she plucked another. Defendent sent a letter to the magistrate saying she was not aware that she was breaking the law. Now she realized that it was wrong and silly." But Lily's late and sudden awakening didn't save her. She was fined $5 and $2.50 costs by the court, while thousands of letters-to-the-press poured in, protesting against her cruelty, a number of them from members of the most exclusive hunts.

The Once Over

By H. I. Phillips

Those All-Winter Sleepers.

(Watertown, Wis. — Arthur E. ("Turkey") Gehrke, 215 pounds, went to bed today for the entire winter, carrying out his annual custom of hibernating. "We were married 20 years ago," said the wife. "The first year he went to sleep for only two or three weeks, the next year he did it for a month and now it's all winter. He gets up around Easter as a rule.")

• • • •

Mrs. Elmer Twitchell sympathizes with Mrs. Gehrke so much that she sat down and wrote her a letter today. Elmer, it seems, would stay in bed winter and summer if Mrs. Twitchell didn't fight him all the time. The letter follows:

Dear Mrs. Gehrke:

I read in the paper how your husband has gone to bed until next spring and I know exactly how you feel. My husband likes to put himself in winter storage in the four-poster, too, and I have my troubles preventing it. It seems to me you must be too easy with Mr. Gehrke. He never could have become an all-winter sleeper if you hadn't been lenient. The time to break a man of this is to act in the early stages.

• • • •

My husband is so lazy he would sleep the year around if I would let him. A mere winter's rest wouldn't strike him as any relaxation at all. I hadn't lived with him long before I discovered his tendency to stay abed except in case of fires, hurricanes or acute hunger. I remember him saying to me early in our married life, "Darling, I feel tired. I think I'll go to bed until the Fourth of July." It was then around the first of January. When I saw he was serious I put my foot down and told him I wouldn't allow it. Finally, when I saw how tired he was, I agreed to let him sleep until Washington's Birthday. He kicked about that and said it was a mere cat nap. It was our first real quarrel and rather than have a scene I compromised and let him go to bed with the strict understanding he would get up Easter Sunday.

• • • •

He didn't really get up until the following week, but he explained that he had lost about a week's sleep in March and was entitled to make it up.

• • • •

I've stuck to that program ever since, and New Year's to Easter is long enough for any man to go to bed, I think. It has worked out very well in our case, although one year when he was nervous he took some sleeping medicine and I couldn't get him up until around Labor Day.

• • • •

Anyhow, don't let it go on. You'll ruin your husband's chances of being an alert citizen and a successful man in business if you tolerate his sleeping longer than three months at a stretch.

Yours helpfully,
SOPHIE TWITCHELL.

Hero, Modern Style.

Achilles and Hector are ashes,
The Greek hosts all are fled;
Excalibur no longer flashes—
King Arthur, too, is dead;
And Hercules, strong and stout-hearted,
And Beowuil are gone—
But though these great souls be departed,
Their spirits yet live on;
Though knighthood's no longer in flower
We've still one hero bold;
Each morning he takes a hot shower—
Then turns on all the "Cold!"

HERMAN WOUK.

Copyright, 1935, by the Associated Newspapers.

Don't Mention It.

By Ed Reed

"I've had my eye on this for a long time!"

Baltimore Markets.

Baltimore, Sept. 27 (AP).—(U. S. Dept. Agrl.)—CATTLE—Receipts, 175; very dull; a few low cutter and cutter cows, 3.25@4.25; common and medium bulls, 4.50@5.50.

CALVES—Receipts, 325; steady; good and choice vealers, 9.00@10.00; common and medium, 6.00@8.50; common calves down to 5.00.

HOGS—Receipts, 275; steady; top, 12.40; good and choice, 170-210 pounds, 12.20@12.40; 220-250 pounds, 12.00@12.30; 260-325 pounds, 11.25@11.90; 130-140 pounds, 11.50@12.30; good packing sows, 9.85@11.40.

SHEEP—Receipts, 325; lambs weak; a few good and choice lambs, 9.75@10.25; some held higher; common and medium grades, 8.50@9.25; slaughter ewes steady at 4.00 down.

From other sources:

APPLES—Bushel baskets, Maryland, Pennsylvania, Virginia and West Virginia, Wealthys, U. S. 1s, 2½-inch minimum, 50@65; Summer Rambos, U. S. 1s, 2¼-inch minimum, 75@80; 2½-inch minimum, 60@75; Northwestern Greenings, U. S. 1s, 2½-inch minimum, 60@75; Grimes Golden, U. S. 1s, 2½-inch minimum, 60@75; Smokehouse, U. S. 1s, 2½-inch minimum, 60@75; Delicious, 75@1.00; Jonathan, 60@90; various, all varieties, ungraded, 25@50.

GRAPES—Delaware, Maryland, 2-quart baskets Concords, 9@11; Delaware, 12-quart baskets Concords, 25@35.

HONEYDEW MELONS — California, standard crates, 1.00@1.75.

PEACHES — Virginia, Maryland and Pennsylvania, bushel baskets, Elbertas, U. S. 1s, as to size, 1.00@1.50; Hales, 1.00@1.75; Salways, 50@1.25; New York, bushel baskets, Elbertas, 2-inch minimum, 50@1.00.

PEARS—Bushel baskets, New York Sheldons, U. S. 1s, 2-inch minimum, 1.50@1.75; bushel baskets, Bartletts, U. S. 1s, 1.25@1.85; Seckels, as to size, 75@1.75.

BEANS — Eastern Shore Maryland, bushel hampers, Bountifuls, 75@85; nearby, green, round stringless, 50@80.

BEETS—Nearby, ?

CABBAGE—New York, bushel baskets, round types, 30@35; nearby and Pennsylvania, bushel baskets, various varieties, 30@35.

CARROTS—California, lettuce crates, 2.00@3.00; New York, bushel baskets, washed, 65@75; nearby, 2@2½ per bunch.

CAULIFLOWER—Colorado, pony crates, 1.50@1.60; New York, Catskill District, standard crates, 1.75@2.25; Long Island, 1.50@1.75.

CELERY—New York, 2-3 crates, 1.50@2.25; Pennsylvania, 2-3 crates, 1.50@2.00.

CORN—Nearby, per dozen, sugar, 6@13.

CUCUMBERS—New York, bushel baskets, U. S. 1s, 1.50@2.00.

EGGPLANTS—Nearby, ½-bushel hampers, 30@35.

LETTUCE — California, crates, iceberg, 1.50@3.50; New York, 2-dozen crates, Big Boston, 25@40.

LIMA BEANS—Eastern Shore Maryland, bushel hampers, 1.50@1.75; New Jersey, 1.50@1.75; Ohio, 12-quart baskets, 85@90; nearby, ½-bushel hampers, 75@90.

ONIONS—Pennsylvania, 50-pound sacks, yellow, U. S. No. 1, 95@1.00; New York, 50-pound sacks, yellow, U. S. No. 1, 90@1.05.

PEAS—Western, bushel hampers, Telephones, 2.25@2.75.

PEPPERS—Nearby, ½-bushel hampers, 20@30; Eastern Shore Maryland and New Jersey, bushel hampers, 40@50.

POTATOES—New Jersey, 100-lb sacks, Cobblers, U. S. No. 1, 90@95; Pennsylvania and Maryland, 100-lb. sacks Round Whites and Cobblers, U. S. No. 1, 80@90; ungraded, 65@75; Eastern Shore Virginia, 100-lb. sacks Cobblers, U. S. No. 1, 75@80; ungraded, 65@70.

SWEET POTATOES — North Carolina, Bushel baskets Jerseys, U. S. No. 1, 35@45; White Yams, Puerto Ricans and Nancy Halls, U. S. No. 1, 40@50; Eastern Shore Virginia, Jerseys, U. S. No. 1, 1.00@1.10; nearby, ½-bushel hampers, 25@30.

TOMATOES—Nearby, ½-bushel hampers, ripes, ungraded, best, 25@35; pooper, 10@20; canners' stock, 40@45 bushel.

EGGS — Market steady. Current receipts, nearby, 29@30, few higher; Southern, 25@26; whites, large size, 34@35, few higher; medium, 30@32.

Receipts—Butter, 2,406 tubs; eggs, 179 cases.

BROILERS—As to size, Rocks, 20@23, few large size higher; mixed colors, 16@22, few large size higher; Leghorns, 17@18.

FOWL—Rocks, 22@23, few large size higher; mixed colors, 16@21; Leghorns, 14@16; roosters, 12@13.

DUCKS—Young Pekings, 14@16; Muscovy, 14@16.

New York Produce.

New York, Sept. 27 (AP).—EGGS—Receipts, 9,880, weaker; mixed colors, special packs or selections from fresh receipts, 29@33½; standards and commercial standards, 28½; firsts, 26@27; mediums, 40 pounds, 25; dirties, No. 1, 42 pounds, 25; undergrades or small, 24@25; refrigerators, special packs, 27@28; standards, 26½@26¾; firsts, 25¾@26¼; other mixed colors unchanged; white, nearby and Midwestern hennery, exchange specials, 34@36; nearby and Midwestern exchange standards, 31@32; pullets, 25@27; pewees, 23; Pacific Coast, pullets, 24@24½; refrigerators, nearby and Western 24@26; 29@33; Western, good and prime, 26½@28½; other whites and all browns unchanged.

POULTRY—Live, irregular; by freight, turkeys, 16@27; other freight grades unchanged; express, fowls, 10@20; turkeys, unquoted; other express grades unchanged. Dressed, irregular; fresh, fowls, 13@25; other fresh grades unchanged; frozen, chickens, 21@29; fowls, 13@25; other frozen grades unchanged.

BUTTER—Receipts, 6,102; steady. Creamery, extra (92 score), 26¼@26½; centralized (90 score), 25½@25¾; other grades unchanged.

CHEESE—Receipts, 93,077; quiet; prices unchanged.

COFFEE—Spot quiet; Santos 4s, 8¾@9; Rio 7s, 6½. Cost and freight offers included Bourbon 3s and 4s at 8.20@8.35.

SUGAR—Raw was firm today. Spot prices advanced 2 points with sales confirmed of 35,000 bags of Cubas from store for October delivery at 3.50 and 5,000 bags of Philippines from store for November deliver at 3.60. Refined was unchanged at 5.30 for fine granulated.

Richmond Grain Prices.

Richmond, Sept. 27 (AP).—WHEAT—Receipts, 1,500 bushels, by car. Shipments, 1,500 bushels. Stock in elevators, 1,000,000 bushels. No. 2 red winter, 92; September, 92.

CORN—Receipts, 1,500 bushels, by car. Shipments, 1,500 bushels. Stock in elevators, 1,000,000 bushels. No. 2 yellow, 93.

OATS—Receipts, 1,500 bushels, by car. Shipments, 1,500 bushels. Stock in elevators, 1,000,000 bushels. No. 2 white, 45@50.

RYE—Receipts, 1,500 bushels, by car. Shipments, 1,500 bushels. Stock in elevators, 1,000,000 bushels. No. 2, 1.00@1.05.

HAY—Receipts, 1,500 bushels, by car. Shipments, 1,500 bushels. Stock in elevators, 1,000,000 bushels. No. 1, 1.00@1.05.

STRAW—Receipts, 1,500 bushels, by car. Shipments, 1,500 bushels. Stock in elevators, 1,000,000 bushels. No. 1, 1.00@1.05.

MILL FEED—Receipts, 1,500 bushels, by car. Shipments, 1,500 bushels. Stock in elevators, 1,000,000 bushels. No. 1, 1.00@1.05.

BARLEY—Receipts, 1,500 bushels, by car. Shipments, 1,500 bushels. Stock in elevators, 1,000,000 bushels. No. 1, 1.00@1.05.

Cave-In in Ditch Fatal to Worker

Tons of Earth Bury Man at Alexandria.

Buried beneath tons of earth which collapsed from an embankment into an 18-foot ditch in which he had been working, Augustine Neara, 30, of Alexandria, a pipefitter, was killed instantly yesterday.

The accident occurred on a private sewer project at the Foxcroft Heights Development, on Columbia pike, near Arlington, Va. Neara was employed by Morgan Johnson, contractor, on the sewer job.

Eddie Mays, colored, also at work in the ditch, saw the earth sliding and scrambled to safety after shouting to Neara. Officers dug for four hours and 45 minutes before they recovered the body.

Driver Freed by Court In Fatal Virginia Crash

Special Dispatch to The Post.

Fredericksburg, Va., Sept. 27.—Lac kof incriminating evidence resulted in the dismissal in corporation court today of charges against Robert McGhee, 17-year-old Spotsylvania youth, whose automobile was involved in a crash here on May 28 in which Frank Mills, 50, of this city was fatally injured.

The case of Emmett Woody, 38, Washington Negro, who appealed from a police court conviction of drunken driving, was nolle prossed after evidence was found unsufficient to convict.

Chicago Livestock.

Chicago, Sept. 27 (AP).—(United States Department of Agriculture)—HOGS—Receipts, 3,000, including 1,200 direct; closing mostly 15-25 lower than Thursday's average; early top, 11.65; bulk, good and choice, 170-240 lbs., late, 11.00@11.40; most desirable packing sows, 10.00@10.25; odd lots, good pigs, 9.50@10.25; shippers, 1,000; estimated holdover, 500.

CATTLE—Receipts, 2,000; calves, 500; steers and yearlings scarce, mostly steady; few good loads held upward to 11.50; later taken on market; practical top 10.75 for yearling steers; heifers rather slow but about steady; all cows fairly active, steady to strong; instances higher; bulls weak and fully steady; stockers and feeders well cleaned up; barely steady at week's 25-50 decline.

SHEEP—Receipts, 6,000; fairly active; mostly steady on all classes; five cars, good to choice, around 74-lb. range lambs, 9.50, with 25 per cent out; bulk natives 9.25 down; native ewes, 2.75@4.00; choice lightweight feeding lambs, 9.25.

Giving a Shower, Tea or Bridge Party, shop here—the largest assortment of favors in city.
GARRISON'S
1215 E St. N.W.
The Largest Store of Its Kind in the Country.

GO-ING SOUTH?
GO VIA SEABOARD
★ COMPLETELY AIR-CONDITIONED TRAINS
To the Carolinas, Georgia, Florida, Atlanta, Birmingham, Memphis. Direct connections to the Southwest. Air-conditioned coaches, dining, lounge, sleeping cars. Clean, quiet, restful. Individual control in berths allows you to regulate volume of air to your own wishes.
★ LOWEST FARES . .
. . in history for daily travel now in effect on Seaboard. Only 1½c per mile for travel in air-conditioned coaches.
★ FAMOUS MEALS
Courteous service, reasonable prices. There's a treat in store for you.
★ CONVENIENT SCHEDULES
THE SOUTHERN STATES SPECIAL
THE COTTON STATES SPECIAL
Lv. Washington 2:00 PM
THE ROBERT E. LEE
Lv. Washington 10:10 PM
THE NEW YORK-FLORIDA LIMITED
Lv. Washington 3:00 AM
Sleepers open 10:00 PM
Request Seaboard routing from your local Ticket Agent, or consult
Edw. Place, Asst. Gen. Pass. Agt.
714 14th St., N. W., Tel. Nat. 0667-38
SEABOARD AIR LINE RAILWAY

DRAFTING MATERIALS
MUTH 710 13th N.W.

WINTERS on the way
only 4 more days
and COAL PRICES Are Going Up
CALL
J. Edw. CHAPMAN
37 N St. N. W. NOrth 3609

"Her game is 50 per cent better since she got new glasses."

• A lot of poor bridge players have sense enough to be good bridge players—they simply aren't seeing the cards.

A handful of varicolored cards is, after all, a complicated mess. It takes sharp vision and good light to see quickly what you have there.

And the slightest eyestrain at bridge soon tires and dulls the brightest mind. Lessons won't help them. If your bridge reputation isn't what it should be, maybe it's your eyes and your lighting, not you.

Many bridge players notice an immediate improvement in their scores after their eyes get the proper care and proper light they need.

KINSMAN OPTICAL CO.
1320 F Street
Established 1900
South's Largest Optical Firm

Army Posts to Receive 12,000 CCC Recruits

Special Dispatch to The Post.

Baltimore, Sept. 27.—Fort Hoyle, Md., is scheduled to receive approximately 6,000 Civilian Conservation Corps replacements during the month of October, according to instructions received at Third Corps Area headquarters from Washington. These applicants will be white, unclassified juniors, all from Pennsylvania, and are to be processed at the maximum rate of 300 per day.

Fort George G. Meade, Md., the other Army post in this corps area designated to receive CCC replacements, has its quota set at approximately 5,816 from Pennsylvania, Virginia, Maryland and the District of Columbia.

TEACHER'S
"HIGHLAND CREAM" SCOTCH WHISKY
Sole U. S. Agents: Schieffelin & Co., New York

CLAIBORNE-ANNAPOLIS MATAPEAKE FERRIES
Save 100 Miles.
FALL SCHEDULE—1935
Effective September 30th, 1935.
DAILY AND SUNDAY
Eastern Standard Time
Between Annapolis and Matapeake

Leave Annapolis	Leave Matapeake
9:00 a. m.	9:25 a. m.
11:00 a. m.	10:00 a. m.
1:00 p. m.	1:00 p. m.
3:00 p. m.	3:00 p. m.
6:00 p. m.	5:00 p. m.
8:00 p. m.	7:00 p. m.

Between Annapolis and Claiborne

Leave Annapolis	Leave Claiborne
8:00 a. m.	10:00 a. m.
5:00 p. m.	7:00 p. m.

THE CLAIBORNE-ANNAPOLIS FERRY CO.
Annapolis, Maryland.

Complete Recognized Drafting Course.
TOPOGRAPHIC
Start Now!
Columbia "Tech" Institute
1319 F St. N.W. ME1. 5626.
Send for Catalogue

ENGINEERING
ALL BRANCHES—SPECIALIZED ONE-YEAR UNITS
Also, Complete Four-Year Courses
Columbia "Tech" Institute
1319 F St. N.W. ME1. 5626.
Send for Catalogue

The Sherwood School
FOR BOYS.
3128 Wyoming Ave., N.W.
Reopens September 23, 1935
Grades I-VIII.
High School IX-XII
West Point-Annapolis Courses.
Athletics—Manual Training—Recreation Rooms—Trips.
Reasonable Rates.
Telephone North 5669. Open Evenings.

MOUNT PLEASANT SCHOOL for SECRETARIES
Opening New Classes
Day and Evening
TIVOLI THEATER BUILDING
14th Street at Park Road
Telephone COLumbia 3000

FRENCH GERMAN SPANISH
SPECIAL
RATES TO SEPTEMBER ENTRANTS FOR COMPLETE SCHOOL-YEAR COURSE ENDING JULY 2, 1936
CLASSES—
Maximum 8 students.
2 lessons weekly, $75
3 lessons weekly, $95
LAST WEEK
Registration Fee, $10
60-Minute Sessions—Native Teachers
Small Classes, 7:45 a. m.—9:00 p. m.
EASY PAYMENTS—ENROLL NOW!
THE BERLITZ SCHOOL OF LANGUAGES
1115 Conn. Ave. National 0370.

Accountancy
Pace Courses: B. C. S. and M. C. S. Degrees. C. P. A. Preparation. Day and Evening Classes; Coeducational.
Send for 29th Year Book.
BENJAMIN FRANKLIN UNIVERSITY
304 Transportation Bldg. ME. 2515.

National University
Fall Term Began September 23, 1935.
SCHOOL OF LAW
School of Economics and Government
Registrar's Office
REGISTRATION NOW OPEN
818 13th STREET N.W.
Telephone NAtional 6617.

WOOD'S SCHOOL
SECRETARIAL

An Enviable Reputation
Felix Mahony's National Art School
DAY AND EVENING CLASSES
CHILDREN'S SATURDAY CLASSES
VISIT THE EXHIBITION OF STUDENTS' WORK AND SEE HOW THOROUGHLY OUR EIGHT MONTHS' PROFESSIONAL COURSES FIT YOU TO MAKE EARNING USE OF YOUR TRAINING, IN THE
COMMERCIAL ARTS
COLOR—DESIGN—LIFE CLASSES—COSTUME DESIGN—FASHION ILLUSTRATION—COMMERCIAL ADVERTISING—INTERIOR DECORATION
With our simplified method of instruction no previous training necessary. Study now to enter this uncrowded field, where opportunity for employment is most favorable.
1747 R. I. Ave. N.W.
NA. 2656
Catalog—School Begins October 1
Open Evenings Until 9.

STRAYER COLLEGE of ACCOUNTANCY
Announces the Opening of Its Fall Term
EVENING SESSIONS—SEPT. 30 AND OCT. 7
Three-Year Evening School Course in Accounting

Sailing Craft Inaugurate President's Cup Regatta + **Potomac Races Open** + **Trains Wrecked in Crash; Kidnaping Witnesses Found**

The Post is the only morning newspaper in Washington with Associated Press Wirephoto service

Post Staff Photo by Arthur Ellis.

RACING SEASON OPENS ON POTOMAC.—The free-for-all sailboat race was one of the feature events on the initial program of the President's Cup Regatta on the Potomac yesterday. Here the craft are rounding the turn.

Post Staff Photo.

SILVERY SAILS UNDER SEPTEMBER SKIES.—This striking photograph caught a fair yachting enthusiast watching the races off Hains Point yesterday. It was a perfect day for racing—and watching, too.

Associated Press WIREPHOTO.

THE "BROWN BOMBER" IN NIGHT CLUB—Joe Louis is shown with Ricardo Cortez, film actor, at the Cotton Club in New York Thursday night. Joe went home early.

Post Staff Photo.

WINNER OF RACE.—Zephyr, 24-foot yawl sailed by Mr. and Mrs. Ronald Orr, won the free-for-all contest.

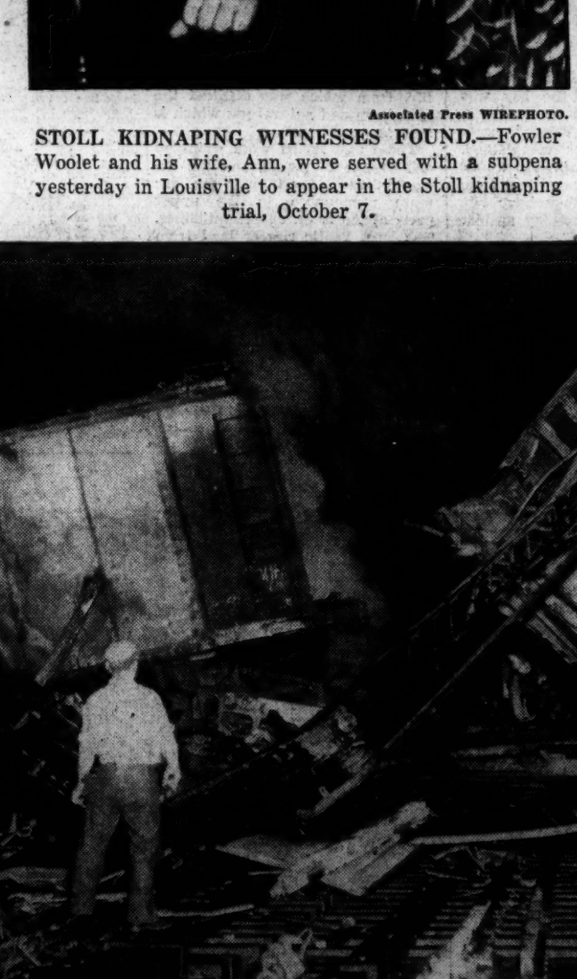

Associated Press WIREPHOTO.

STOLL KIDNAPING WITNESSES FOUND.—Fowler Woolet and his wife, Ann, were served with a subpena yesterday in Louisville to appear in the Stoll kidnaping trial, October 7.

Associated Press Photo.

JAPAN'S WAR LORD.—Gen. Yoshiyuki Kawashima, just appointed Minister of War in the Japanese government. He is pictured in Toyko.

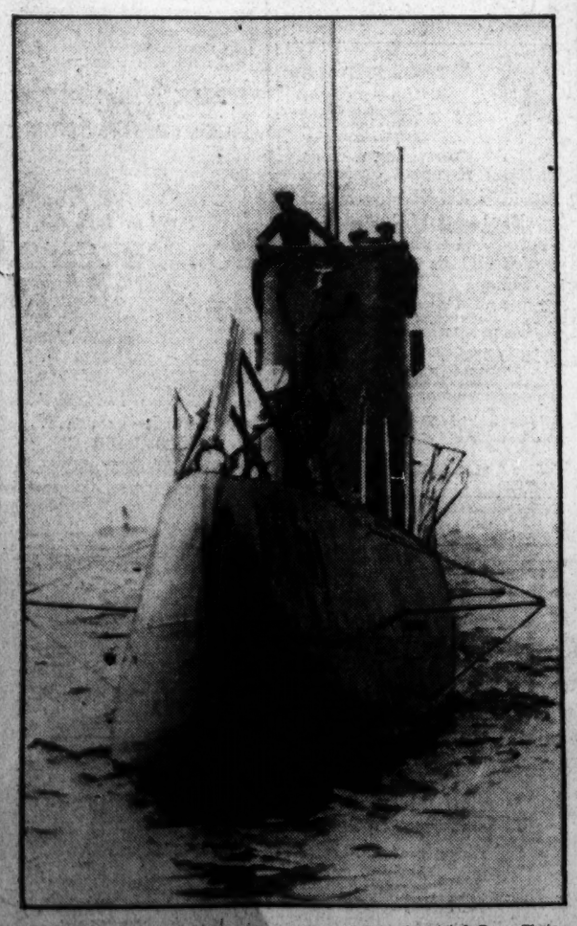

Associated Press Photo.

GERMANY TAKES TO U-BOATS AGAIN.—The Reich is concentrating on submarine construction. Here is a bow view of the U-9, just added to the fleet at Kiel.

Associated Press Photo.

THE "OTHER WOMAN." Esther Magill, 18, enters courthouse at Worcester, Mass., to testify against Newell Sherman in "American Tragedy" trial. He is accused of slaying wife.

Associated Press Photo.

2-YEAR-OLD TARZAN.—Virgil Barkley, of Brooklyn, N. Y., known as the "Tarzan of Bay Ridge," is caught by the camera in a more or less gymnastic pose in his home.

Associated Press WIREPHOTO.

TWO TRAINS WRECKED IN CONNECTICUT COLLISION—Wreckage is shown blocking tracks at Wesport yesterday after a collision between two New York bound freight trains. Fire broke out after the crash.

Cafe Features Quick Service And Good Food

Choice of Six Luncheons, Ranging From 25 to 65 Cents Offered.

By Ruth Anne Davis.

IT SEEMS as though no matter how well we know our Washington there's always something new to be found. This time it is a charming little dining nook right on Connecticut avenue, but so well hidden you might pass it by a dozen times without knowing it was there.

We found it purely by chance. Yesterday after a lengthy quest in the shops for new things to tell you about we suddenly saw an attractive sign in a lattice window which said that luncheon was being served downstairs. A real oasis! So down some broad winding stairs we went into a large airy room whose broad high windows give a tip-toe peek onto the street outside.

There was something very inviting about this room. It was quiet, cool and restful. The tables with their snowy white cloths and attractive bouquets of flowers had a hospitable look.

It was the menu, though, that was astounding! There were six luncheons to choose from. One of these, a real dinner, cost 65 cents, another 45 cents, three 35 cents and two 25 cents. Whether it was payday or the day before, whether your purse was lean or fat, you could be well provided for here.

The 5-cent luncheon included everything from soup to nuts. But supposing you felt an economic streak, how about the 35-cent one? Hamburg a la creole, or panned fresh trout. Potato puff, stewed fresh tomatoes, fresh peas, new buttered cabbage, savory beets or fresh strong beans. Either hot biscuits or corn muffins, a beverage and a choice of desserts! And such desserts. They included pineapple cream pie, hot fudge cake, fruited gelatine and cup custard.

Also for 35 cents you might have a tomato stuffed with crab salad, bread and beverage.

If you wanted to be very conservative, for 25 cents you could have ordered an open sandwich of fresh salmon salad with sliced tomatoes and a beverage—or a bowl of the best chicken soup you ever tasted with bread and beverage and a choice of those delicious desserts.

Almost as amazing as the menu was the service. As soon as you're seated a waitress is at your elbow for your order, and almost as soon as you've ordered, your luncheon is on the table.

Crusade Collars and Purses.

THE MILITARY note in fashion this season goes off on a tangent with the appearance of the ever so chic crusade collars and purses in a local store.

These come in a coarse dull silver mesh that is stunning with the lovely fall colors and equally good with black.

The collars fit high around the neck and fall in folds down the front, bib fashion. The purses are small handy affairs with zipper fastening across the top.

Collar and purse together constitute a striking accessory set primed to add a bit of dash to any costume.

Collar $3.50. Purse $1.

A Real Bath Luxury.

INSTANTLY refreshing and lingeringly fragrant is a certain lovely daytime cologne in bouquet fragrance. It's a real bath luxury which has two uses. You may apply it to your skin with your hand or spray it on with an atomizer. A bit of it in the bath water gives a delightful scent.

It also has its uses as a rinse. A drop or two in the water in which you're rinsing your sheer silks supplements the soapy odor with its own fragrance.

Try it as an air freshener by spraying it freely across the room. It's also a substitute for sachets when you spray it on linen and clothes in dresser drawers.

A large four-ounce bottle of this all-round cologne costs only $1.

Call Ruth Anne Davis, of The Washington Post, National 4200, Extension 323, for further information, or write, inclosing stamped, addressed envelope.

Strictly Speaking

Find the Errors.

1. "They entertain differently in New York than in California."
2. "The fight started promptly on time."
3. "We are offering this at an exceptionable price."
4. Does the drink taste *badly* or *bad*?

Check Here.

1. *Than* is used incorrectly. The sentence should read, "They entertain differently in New York from the way they do in California."
2. Either *promptly* or *on time* should be omitted.
3. *Exceptional* should be used instead of *exceptionable*.
4. "The drink tastes bad." *Tastes* is followed by an adjective rather than an adverb.

Nazi "Perfect Man" Search Challenges Women of U. S. To Stop Coddling Children

By Malvina Lindsay.
Woman's Page Editor.

THE NAZI EUGENISTS have set out to develop the "perfect man," one who will be both strong in body and Spartan in spirit, according to Dr. Gerhardt Wagener, Reich Commissar for Public Health. This should give American women something to think about. For in this country more than in any other, men are what women make them. And within the present century, particularly within the last 15 years, there has been going on a well-marked effeminization of men—which can be largely laid at women's door.

• • • •

It is not without social significance that men of today are so generally referred to by women as "sweet;" that both in life and in fiction a premium is put upon boyish wistfulness and masculine inadequacy; that neurotic moon calves are petted and glorified, and that so much youthful crime is laid to the urge for motor cars and "easy money."

• • • •

Without subscribing to the Nazi's materialistic and toy soldier conception of a strong man, women of America might well consider how they can inject a little iron into their sons—yes, and into their daughters. For, while sports and public health measures have been hardening the bodies of the young, certain social and psychological forces have been softening their mental and moral fiber.

• • • •

ONE OF THESE has been the mother and son relationship. Andre Maurois, several years ago writing on the American scene, pointed to the mother influence on adult men as an outstanding social phenomenon. More recently Dr. Margaret Simpson, of Teachers College, Columbia University, in a study of 500 children, found the percentage of mother preference highest among American boys, while that of father preference was lowest. She says this may be partly explained by the pioneer worship of women growing out of their scarcity in a new country.

• • • •

Mother influence on sons, of course, has brought many fine results. But it has also developed too many "mamma's darlings" and prevented too many boys from getting the physical and mental toughening and developing the self-reliance they needed to become strong citizens.

• • • •

Another social factor tending to make both men and women soft is what Prof. William F. Ogburn, of the University of Chicago, calls the "baby shortage." With big families passing and children becoming scarcer, he points out, this has become the "century of the child." Children are becoming the center of attention both in the home and community, are being coddled and surfeited with attention. "Will this be good for them?" he asks. "Perhaps it is not so good to make it too soft for children. They should be toughened; should become self-reliant."

• • • •

IT WAS INEVITABLE that as living became easier in America women should lose some of the grim courage of their pioneer grandmothers. Nor does anyone want a return of the dear old days of carrying water and fighting Indians. But just the same women of today should take stock of themselves to see if they are not becoming a little whiney, a little finicky, a little over-maternal.

• • • •

Whatever flabbiness of spirit they possess they cannot help communicating to their men and especially to their children. Nothing has contributed so much toward the making of weaklings as the average mother's obsession that her sons and daughters must at all costs have things easier than she had them. Nothing has made so many sissies of men as women's solicitous nagging.

• • • •

Economic and social problems ahead call for strong men and women as truly as the frontier called for them a century ago. Both by direct and indirect action women can stiffen the backbone of the Nation. To do so would be a great patriotic contribution.

Black Kid Handbag 'Sports Dogs' Heads

London (AP).—A new autumn handbag is of smooth black kid and it has a white dogs' head on either side of the deep envelope-shaped bag. A black cord handle is threaded through loops that form the dogs' ears, and the flap of the envelope is tipped with white kid.

Paradise Feathers Adorn Headdress

Paris (AP).—Tea-rose paradise feathers sweep from a sapphire velvet evening headdress which the Princess May de Faucigny Lucinge wears. It accompanies a gown of sapphire velvet worn with long tea-rose suede gloves.

Helping Child Improve Mind Is Big Problem

Adults Can Aid Creative Thought by Providing Environment.

The following article is one of a series on home activities for children which appear Tuesdays and Saturdays on the woman's page. Mrs. Bartlett, the author, is active in progressive education circles.

IT IS A DIFFICULT thing to know to what extent our national economic problems are understandable to children. Certainly the solving of these difficulties is an adult problem and one that is agitating the best minds in the country. As far as children's ability to grasp these difficulties, much depends upon the individual child and his surroundings, but it is tremendously important that the coming generation realize its responsibility to society in general.

It is a dangerous thing to allow children to spout about things which they do not understand. I recently heard a child using a lot of tremendous words and talking way beyond herself. She couldn't back up in her own words what she was trying to say in some one else's. However, most children are able to understand many things of an economic and social nature. If they are intelligent nough to question their elders, they are intelligent enough to understand a simple, direct answer to their questions.

Mrs. Bartlett

How can we help to produce thinking children with inquiring minds? The answer might be by creating an environment which will stimulate creative thinking. The home, the back yard, and neighborhood are the first scenes of social contact and service projects. Next comes the school. Our children should be taught to take their places in the social structure and it is with this in mind that parents and schools should encourage them to know more about the realities and problems facing society.

We can help to cultivate open minds and solicit from our children reasoning co-operation rather than obedience to authority. We can take the trouble to discuss with them the reasons behind law and order and not merely lay down the law to them. Merely prohibiting anything without explaining the reason, doesn't work with children any more than unreasonable laws work with adults. The power to think clearly and act courageously can be cultivated through creative activity.

For help in providing a more interesting home life for your children or in meeting other child problems, write Mrs. Bartlett in care of The Post.

Fall Hosiery Teams Up With Costumes, Matching Them in Weaves and Colors

By Amos Parrish.

NEW YORK, Sept. 27.—Stockings are as lively and interesting as the costumes they team up with this fall. They're sturdy and rugged to go with husky outdoors-ish outfits . . . or crystal-clear and fine as cobwebs for dashing to important afternoon occasions.

So the fall stocking story depends on the fall costume story, and there are two all-important costume influences: the trend for young, boyish clothes—and the trend for more dressed-up feminine costumes.

With those boyish suits and topcoats and sturdy shoes, the lady in the fashion know will choose stockings made to withstand the extra strain of those shoes! And this season more and more women are wearing good old-fashioned wool hose—only this fall they've gone new-fashioned — with exciting shades and smart ribbed weaves.

In direct contrast to the boyish silhouette is the dressy feminine one. It calls for dainty shoes of soft kidskin or suede, and sheer, transparent, flattering hosiery. Very important in a season of shorter skirts!

Fashion sounds the call to hosiery colors! Not only lively bright browns and coppertones, but rich wine reds, dark greens, and subtle neutral shades such as taupe and gun metal.

We've arranged a color chart of fall stocking shades. That includes a hint or two about how best to team up stocking and costume colors. Like to have it? Just mail us the attached coupon—with requested inclosures—and we'll send it along.

AMOS PARRISH,
Post's N. Y. Fashion Bureau.
500 FIFTH AVE., N. Y.

I inclose stamped, self-addressed return envelope, and loose 3c stamp. Please send me your leaflet "Fall Stocking Colors and How to Blend Them With Costumes."

NAME.....
STREET.....
CITY.....
STATE.....

Tuesday: Street-Length Cocktail Dresses.

German Literary Unit Plans Schumann Event

The 125th anniversary of the birth of Robert Schumann will be observed by the German Literary Society at its opening meeting at the home of the president, Anita Schade, in October. A prologue, written by a modern German poet to the accompaniment on the piano of excerpts from the master's works, and the song-circle "Franenliebe und-leben" are among the numbers to be presented.

Factors Ruling Success In Marriages Analyzed

Hazards Are Discussed by Dr. Purse, Who Conducts Course at Y.W.

By Hope Ridings Miller.

DO WOMEN expect too much from marriage?

Not at all; they expect too little, thinks Dr. Grace G. Purse, who is offering a course in "Successful Marriage" at the Y. W. C. A. "In marriage, as in most things, the average woman gets what she expects. The average man is a child. He does just what is demanded of him—no more, no less. The trouble is, so many women don't know what to expect; or how to demand," Dr. Purse said yesterday as she discussed some of the hazards in marriage and delineated some of the social and psychological adjustments necessary for a successful wedded life.

A tall, slender woman with iron gray hair, a charming smile and a gift of expression that makes her words of wisdom doubly impressive, Dr. Purse has had a broad background of experience. In her many years as a practicing physician, she has had many opportunities to observe at close hand happy and unhappy married persons, thwarted spinsters and girls who worry about whether they are in love, and whether they should marry the first man who really attracts them. Furthermore, Dr. Purse's own marriage is successful.

DR. GRACE G. PURSE.

No Absolute Rules.

As a result, then, of her own experience and her observations, she is convinced "there is no definite norm of happiness in marriage, nor any absolute set of rules to insure success in this human relationship. What will prove of benefit to one couple won't work at all with another. Yet some rough paths in marriage can be smoothed out with proper guidance."

In this connection, she pointed out that the course wasn't designed to teach married women to be happy. "That is something that can't be taught," she said. "Besides, there is a good deal of difference between being successful and being happy. The latter has to be bought at the cost of untiring watchfulness on the part of each married person; the former depends upon mutual adjustment."

She also pointed out that often factors recognized but minimized at the beginnng of marrage become increasingly important with the passage of time. "For this reason, no woman should marry a man believing she can reform him, or that he needs her, or that he won't be able to live without her," she said.

Discussing reasons so many marriages go on the rocks, Dr. Purse stressed the idea that men and women tie themselves together too easily, too hastily, with little thought of anything except that they are physically attracted to each other."

Social Background Important.

Listing the fundamental prerequisites for an ideal match, Dr. Purse mentioned, first, that the man and woman should have the same social background. "Not that one social level is better than another," she explained, "but because two persons from the same social stratum will understand each other much better."

For this reason, also, she believes they should be of the same nationality. "At least it is better if they are," she said. "An impulsive Italian married to a phlegmatic Swede, for example, would hardly understand his wife's lack of enthusiasm for things he considered tremendously important. Their marriage would likely be doomed before it was well started."

She believes further that a husband and wife should be near the same age (with the husband a few years older); that mutual interests are conducive to success in marriage; that the same religion for both is desirable; that they should have approximately the same education, or, if there is a difference, the husband should have more than the wife.

Compromise Involved.

She thinks chances for divorce are greater if the woman has a career, "because the working wife has little time to devote to homemaking; she may make more money than her mate, thereby undermining him; and she is apt to have few or no children.

Dr. Purse explained that when two persons love, they not only love each other, but also the imponderable facts of their entire background and traditions. "Yet the lack of any of the prerequisites I have discussed is not in itself a bar to successful marriage," she said. "Love and marriage are not fixed patterns, and each involves compromise on the part of both persons concerned. I have seen successful marriages where there was a vast difference between the husband's age and his wife's; where the wife worked; where they were of different nationalities and different religions. In other words, there have always been successful marriages where many of the things that comprise the ideal wedded state were missing. So much depends on the individual, it is difficult to make rules."

Pleasant HOMES

By Elizabeth MacRae Boykin.

A LONG sweeping feather for the hat of this lady and her six! You can be sure that there is no neurosis around that house and lot in a family this size.

• • • •

C. J. G. writes: I am the mother of six and still on the good side of 40. And by hook or crook I manage to make our big old shabby house a very nice place, if I do say so myself. But right now we're fixing a back downstairs room for our two oldest boys—they feel too big for the cats and babies and paper dolls that accumulate through the house and want to have a place to entertain their gang independently. So their father and I are having an outside door put in for their room and are furnishing it in a masculine style for a bedroom and a sitting room combined for them. Naturally it will be cluttered up with sporting paraphernalia and boys a lot of the time, so the furnishings must be sturdy. But we'd like it to be colorful, too.

• • • •

ANSWER: Why not have a maroon colored rug, light green walls and furniture coverings of green tweed—that would stand the hard wear. Then have draw curtains of a vibrant crash or linen with a good deal of maroon in the pattern.

This BUSINESS of LIVING

By Mary Haworth.

DEAR MISS HAWORTH: Our household has accumulated a number of good periodicals such as National Geographic, Saturday Evening Post, Ladies' Home Journal, Sunday newspaper magazines, etc., with no room for storing them. I never like to throw away magazines, as I feel some one might be benefited by them. One constantly hears or reads that there is always a need for good reading matter in hospitals or for sailors, yet whenever I attempt to send ours, involving a lot of fruitless search and phoning, the result is always the same. If I find an organization which wants magazines, they are unable to collect them. Having no car, I cannot take them myself.

• • • •

My mother, a Washington resident, has made the same fruitless attempt to dispose of her magazines, and doubtless there are dozens of others forced, through lack of space, to throw away fine reading matter, which would be more than appreciated by "shut-ins" and those too poor to buy any.

• • • •

My friends and I have encountered the same difficulty at various times in giving away clothing and outgrown toys. There must be some organization through which to distribute these articles, and if it were only made easier through telephone directory listings or newspaper notices, a great many would be glad to contribute. Hopefully,

GEORGETOWN READER.

Potential Beneficiaries.

DEAR GEORGETOWN: From the office of Mrs. W. A. Roberts, executive secretary of the Council of Social Agencies, I have obtained a list of places which could very likely use your accumulation of old magazines to good advantage. The list follows:

Friendship House, 326 Virginia avenue southeast, telephone LIncoln 2242; Neighborhood House, 470 N street southwest, telephone MEtropolitan 4496; Georgetown Children's House, 3238 N street northwest, telephone WEst 2953; Boys' Club, 230 C street northwest, NAtional 2286; and Northeast Boys' Club, 1663 Kramer street northwest, telephone LIncoln 2901.

• • • •

It was emphasized the boys' clubs in particular might be pleased to get the magazines. M. H.

Many Factors May Be Cause If Child Lisps

Early Attention to Speech Urged; Fault Easily Corrected.

By Dr. Irving S. Cutter.

PRACTICALLY every child lisps when he first starts to talk. He does not hear sounds distinctly. Even if he did his own power of repeating them has not been fully developed. It is only when the child, through constant reiteration, learns to differentiate sounds that he imitates them accurately.

The muscular power of the lips may be feeble, a condition all too often overlooked. The mother may have noticed that the child had trouble in nursing and required a larger rubber nipple than normal. If lack of power of the lip muscles can be detected exercises, such as puckering the lips, whistling, blowing soap bubbles, blowing up paper bags, etc., should be prescribed.

Not infrequently the tongue is at fault. Occasionally canker sores will be complained of and, consequently, the tongue will be used as little as possible in speaking.

Whenever the thin web of tissue that holds the under side of the tongue to the floor of the mouth (the frenum) is too short, the tongue can not function normally and the sound "s" will appear to be "th." This defect is quite common. It is easy to detect by asking the child to thrust the tongue out of the mouth. If this can be done freely then the frenum is long enough for speech purposes. If not, a slight incision will release the constricting band.

Occasionally jaws are deformed due mainly to an imperfect development of the teeth. The under jaw is sometimes projected so far forward that the lips do not close properly and hence there is difficulty in sounding certain letters; for example, the letter "s" will be like "st." If the upper teeth project much beyond the lower, "s" will sound like "sh." Correction of irregular teeth has been frequently stressed, as well as the importance of forming a proper dental arch for the production of sounds. Again there may be a high arch of the hard palate. In such cases it is often impossible to press the tongue tightly enough against the roof of the mouth to produce the "s" or hissing sound.

Copyright, 1935.

THE NEW Jelleff's
1214-1220 F Street

If Your Favorite Salesgirl Is Absent
—please remember our girls are on the
40-Hour Week
5 Days—8 Hours Per Day
Being off an entire working day, they can serve you better, we think, on the days they are here. *BUT*—service is *not* impaired because during the past year we have trained *an extra contingent force* to take their places on their days off.
As long as unemployment continues at a high level, we will do what we can to keep it down. Perhaps we are selfish in this for we believe it will pay in the long run.
(Signed) Frank R. Jelleff

"Skintite" and wrinkle free—
"Tite Panties"
in three lengths
by

No front or side seams—not a bulge or a bump to mar your silhouette! Tite Panties are skilfully designed to fit snugly, with or without a girdle—and to give you a flawless line beneath Fall frocks and suits! The soft Pechglo fabric has enough elasticity to stretch with every motion, and the lastex waistband is shaped to lie flat and smooth.

Three lengths shown right:
A. *Short* — for wear without a girdle.
B. *Medium*—for wear with or without a short girdle.
C. *Long* — for wear with or without a long girdle.

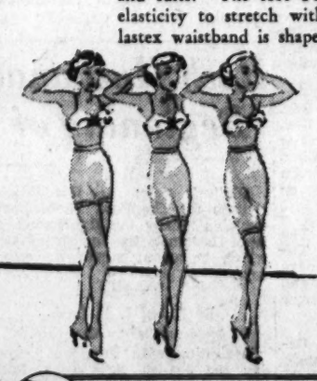

$1.00
Tite Panties with patented CEE WEE ventilated lastex waist band, $1.25.
Matching Bandeaus, $1
Grey Shops—Second Floor—Vanity Fair Section.
79c to $1.35

Vanity Fair Shock Absorbing KNEELAST *Stockings for* MORE *wear with sheer beauty—In our Grey Shops*

Once-a-year—this opportunity—exclusive with Jelleff's—
Beauty Preparations BY of London
20% OFF *Regular prices*
Grand chance to get acquainted with these famous toiletries! Grand chance to lay in year's supply if you're already a Louey Venn devotee! Complete line—every preparation at 20% savings—just for this extra special sale!

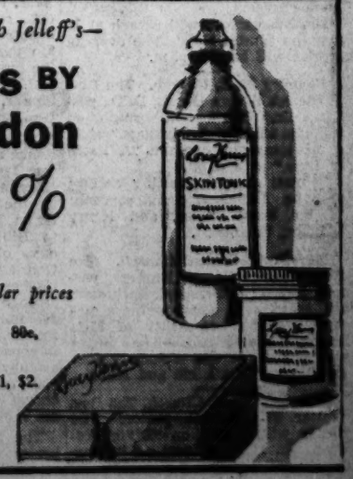

75c, $1.50, $2.75 Cleansing Cream, 69c, $1.20, $2.20.
75c, $1.50, $2.75 Skin Tonic, 60c, $1.20, $2.20.
$1.25, $2.25, $3.50 Skin Food, $1, $1.80, $2.80.
$1.25 and $2 Special Astringent, $1, $1.60.
$1 and $1.50 Muscle Oil, 80c, $1.20.
$1 Eye Cream, 80c.
$1.25, $2.50 Face Powder, $1, $2.
75c Liquid Rouge, 60c.
$1 Pore Cream, 80c.
$1 Cream Camelia, 80c.
75c Hand Cream, 60c.

Programs for Meetings in Churches of the Capital Announced

Georgetown Methodist Plan Union Service

Bishop Mouzon to Preach Sunday Evening in Calvary M. E.

Bishop Edwin D. Mouzon, of the Methodist Episcopal Church, South, will preach at union services for Georgetown Methodists at 8 p. m. tomorrow in Calvary M. E. Church.

The Rev. Hirl A. Kester, pastor of Congress street M. P. Church; the Rev. W. F. Atkinson, pastor of Dumbarton M. E. Church; and the Rev. W. D. Keene, pastor of Calvary Church, will assist in the service, which is the first joint meeting of their respective congregations.

Occupying his pulpit tomorrow morning Mr. Keene will preach on "The Passing of Religious Knowledge." In Dumbarton Church Mr. Atkinson will preach tomorrow morning on "The Value of Prayer," the sermon being the last of a series on prayer. Dr. Kester will speak from his pulpit on "The Struggle for the Life of Others."

Dr. W. Angie Smith, pastor of Mount Vernon M. E. Church, South, will occupy his pulpit at morning and evening services tomorrow. He will preach at 11 a. m. on "Consuming Our Enemies," and at 8 p. m. on "The Personal Appeal."

The church school will observe its Promotion Day at 9:30 a. m. with exercises in all departments. The young people's and younger adult department will conduct evening services at 7 p. m.

Collectors for October will be J. O. Jolliff, R. T. Buckingham, John Burrus, P. T. Harpine, A. F. Harlan, F. V. Hale, J. L. Hudson and W. Harvey Wise, jr.

Metropolitan Memorial National M. E. Church. The Rev. William Andrew Keese, pastor. Mr. Keese will launch a new series of sermons at 11 a. m. services tomorrow. The general title is "These Sayings of Mine," and the series will be on the Beatitudes. Tomorrow's topic will be "Blessed Beggars."

Francis Asbury M. E. Church, South. The Rev. E. C. Beery, D. D., pastor. Bishop Edwin D. Mouzon will be guest preacher tomorrow morning. The pastor will conduct services, scheduled for 8 p. m.

Wesley M. E. Church. The Rev. J. Luther Neff, pastor. The Sacrament of the Lord's Supper will be observed at 11 a. m. At the Young Peoples' Meeting at 6 p. m. Richard Stephens and Charles Myers will give reports of the Mount Lake Park Summer Institute.

Petworth M. E. Church. The Rev. Robert L. Wood, pastor. An illustrated sermon, "The Romance of Methodism," will be presented by the pastor at tomorrow evening services. The historical survey is given as a preliminary to the celebration of the thirtieth anniversary of Petworth Church.

At the 11 a. m. service the minister will continue his sermons on "The Church." His topic will be "The Mission of the Church."

Hamline M. E. Church. The Rev. H. W. Burgan, D. D., pastor. "My Father's Business" is the sermon topic on which the pastor will preach tomorrow morning. Miss Brown Culp, director of religious education at the church, will be speaker at the Epworth League outdoor service at 6:30 p. m.

Promotion Day will be observed in the church school.

Chevy Chase M. E. Church. The Rev. Edward G. Latch, pastor. Mr. Latch will preach on "Burning Bushes" at 11 a. m., and will lead the Young People at 6:45 p. m. in a discussion of "Influence of Environment."

Dr. Benjamin W. Meeks, district superintendent, will preside at the first quarterly conference at 8 p. m., Monday.

Trinity M. E. Church. The Rev. Dan L. Ennis, pastor. Holy Communion will be administered by the minister at 11 a. m. services. In the evening he will preach on "Transforming Our Failures."

Ryland M. E. Church. The Rev. Karl G. Newell, pastor. The Rev. E. A. Ross will occupy the pulpit as guest preacher tomorrow morning. Mr. Ross, who is pastor of Gorsuch M. E. Church, will speak on "Christianity Tested."

McKendree M. E. Church. The Rev. Samual E. Rose, pastor. The pastor will preach on "God's Image in Man" at morning worship and on the "The Web of Life" tomorrow evening.

Central M. E. Church, South, Bethesda. The Rev. J. H. Blakemore, pastor. Promotion day will be observed in the church school tomorrow. At exercises at 9:45 a. m. 52 children will receive promotion certificates in the four departments. Lacy Smith, superintendent, will have charge.

Mr. Blackemore will preach at 11 a. m. on "Judge Not." The evening service will be at 8 p. m.

Foundry M. E. Church. The Rev. Frederick Brown Harris, D. D., pastor. Dr. Harris will preach on "Clouds and Thick Darkness," at 11 a. m. tomorrow, and on "A Patch of Blue," at 8 p. m.

Soloists at the morning service will be Esther Ingram, soprano; Walter Perry, basso, and Henry Sokolov, violinist.

Marvin Methodist Church. The Rev. Charles Carroll Burruss, pastor. Mrs. T. J. Copeland, Baltimore, will speak at 11 a. m., giving a memorial address in honor of Miss Buena Vista Flynn. The pastor will preach at 7:30 o'clock vesper service on "The Bible and Man."

Eldbrooke M. E. Church. The Rev. Walter M. Michael, pastor. The pastor will preach on "Divine Insight," at 11 a. m., and on "Transforming Visions," at 8 p. m.

Missionary Says All Natives Of Africa Will Aid Ethiopia

Post Staff Photo.

Leaving their mission duties in the heart of the Belgian Congo for a year's furlough in the United States, the Raleigh Robinson family is in the Capital for a visit. With their parents in this photograph are Grace Robinson, 16, and Leonard, 14.

Metropolitan Presbyterians Plan Carnival

Guild-Aid Society Sponsors Entertainment at Church Tuesday Night.

Societies and groups of Metropolitan Presbyterian Church will cooperate in a carnival to be staged by the Guild Aid Society, Tuesday night at the church.

An elaborate display of antiques and relics, with a prize going to the exhibitor with the most interesting article, will be a feature. Refreshments will be served as part of the entertainment.

Mrs. I. S. Childs and Mrs. S. J. Bohrer have charge of arrangements. The Men's Bible Class will conduct a brief business meeting at 8 p. m., adjourning in time to take part in the social affair.

The Rev. Freeley Rohrer, D. D., pastor, will preach tomorrow morning on "The Mighty Word." At the 6 p. m. vesper service his subject will be "A Word for Jesus."

Covenant-First Presbyterian Church. The Rev. Albert Joseph McCartney, D. D., pastor. Dr. McCartney has selected "Sir, We Would See Jesus," as the title for his sermon tomorrow morning.

In the evening the young people of the church will meet in the chapel for a social hour from 6 to 7 p. m. Afterward the Covenant Fellowship group will discuss "The Course of Life" under the leadership of Miss Ethel Wakefield. The Westminster group for the college and high school students will discuss "Value of Preparation" under the leadership of Milton Nabakowski.

Georgetown Presbyterian Church. The choir, after resuming rehearsals, will make its first formal appearance of the season October 6, when a communion service is planned. Soloists will be Mrs. Herbert F. Aldridge, soprano; Barrett Fuchs, tenor; Frank Akers Frost is organist and choir director.

Chevy Chase Presbyterian Church. The Rev. J. Hillman Hollister, D. D., pastor. "The Word 'God'" will be the subject of Dr. Hollister's sermon tomorrow morning. Promotion Day will be observed in the Sunday School.

Continent Seething With War Spirit; All Whites Will Be in Danger.

All of Africa, like Europe, is seething with war talk as the dispute between Italy and Ethiopia nears its climax. If the two nations do come to arms, the black people of Africa will unite in helping to defend Ethiopia.

This is a prediction brought to Washington this week by the Rev. Raleigh Robinson, missionary, who with his family made a 56-day journey from their Seventh Day Adventist Mission Post in the heart of the Belgian Congo.

"We learned all about the prevailing war spirit soon after embarking for Europe," said the missionary, "Sailing up the African east coast we met transport after transport, carrying Italian troops.

"One colored man, employed in the customs service at one seaport, expressed the sentiment of all with whom we talked, when he said, 'Every black man in Africa will be with Ethiopia, and every white man on this continent will be looked upon as an Italian.'"

War threats, however, will not condition Robinson's program for his life work. After a one-year furlough he will go back—to darkest Africa, "where girls are sold as child wives when they are from 2 to 10 years old."

Mrs. Robinson, who has been with her husband since he made his first trip to Africa in 1914, said she saw a white woman "about once a year," or whenever she made a 50-mile bicycle trip to the nearest town.

Their African-born children, Grace, 16, and Leonard, 14, have been in America only once before—when their father was on his last furlough, ten years ago. Unimpressed by their parents' native land they have both decided to be missionaries, too. They "prefer the Congo jungles to city crowds and skycrapers."

The Robinsons, after a short visit in Takoma Park, will travel west to Los Angeles. Next year they will go back to their mission, which is 50 miles from a postoffice, and 60 miles from a railroad station. There they hope to advance their cause. They will continue working to eliminate polygamy and the custom which permits fathers to sell infant daughters as slave-wives.

Rosh Hashanah Rites Typify Beginning of Penitence Period

(Editor's note: In this article, written for The Post, Rabbi Loeb, explains tersely the significance of Rosh Hashanah, the Jewish holiday, which began at sundown yesterday.)

By Rabbi J. T. Loeb,

Of Southeast Hebrew Congregation.

Beginning with sundown yesterday the Jewish New Year, Rosh Hashanah, is being observed by members of the ancient faith throughout the world. The first and the second days of the month—Tishri, will thus be kept as New Year, in accordance with the Biblical commandment in Leviticus, chapter 23, verse 24, which reads: "In the seventh month, the first of the month shall be to you a solemn rest, a memorial of blowing the Shofar, a holy convocation."

Rosh Hashanah typifies the beginning of the Ten Days of Penitence culminating in the Yom Kippur fast. These are called Yomin Horoim, "solemn days." Inasmuch as the "first of every thing" in Israel belongs to God, according to Bible rule, so these first ten days of the year are devoted to God and His sacred service. Rosh Hashanah and Yom Kippur are in essence one continued series of solemnities. The prayers and meditations on these holy days are rich in conception and beautiful in form, as they are chanted by the cantor, and usually accompanied with choral music, based in the sweet old melodies touching the soul.

The fact that Israel alone celebrates this feast of the New Year at this time, in contra-distinction to all the rest of the peoples of the earth, is something at which many may be wondering. Yet this is the natural holiday season of the New Year; for at this time all human activity is resumed; the marts are replenished for distribution of their wares, schools of learning are reopened, social affairs are renewed at this time.

Chronologically the Jews count the first of the year from the creation of the world. Although there is no mention of the term Rosh Hashana, in the Bible, save only once in the first verse of Chapter 40, of Ezekiel, which is reference to Yom Kippur, the closing part of the new year holiday. The important thing, however, is the thought of the Memorial of Creation. Not necessarily the physical creation of the world; as in Genesis the six days in which God created the world is not meant to imply the days of which we speak and conceive, but the illimitable periods in which the world was made and fashioned through the handiwork of a Mysterious Providence.

Now, as ever before, Israel stands alone in celebrating the New Year as a Feast of Creation; a sacred memorial to God's own handiwork. Not the work of any individual man, or man-god, is herein commemorated; not the life story of any particular tribe or creed, but dedicated simply and purely to the God of all Creation, who reigneth in justice, and judgeth peoples in uprightness.

Justice is the keynote in the solemnities of the holy day and season of Rosh Hashana—Yom Kippur.

Cathedral Set To Mark Date Of StoneLaying

28th AnniversaryCoincides With Date of Bishop's Consecration.

The twenty-eighth anniversary of the foundation stone laying in 1907 and the twelfth anniversary of Bishop James E. Freeman's consecration will be observed at services at Washington Cathedral tomorrow. Both of these events will mark the Cathedral's celebration of the Feast of St. Michael and All Angels.

The Rev. William L. DeVries, Ph. D., D. D., canon and precentor of the Cathedral, will deliver the sermon at the people's evensong service to be held for the last time this season on the lawn at the foot of the Peace Cross. Beginning a week from tomorrow, this service will be transferred to Bethlehem Chapel until the Great Choir is reopened for public worship in November.

The sermon at the celebration of the Holy Communion in Bethlehem Chapel at 11 a. m. will be delivered by Canon Raymond L. Wolven, chaplain to the Bishop of Washington.

Bishop Freeman was consecreated in 1923 in the Church of the Epiphany. Tomorrow he will preach in St. Mark's Church, Minneapolis, Minn., where he was rector for ten years before he came to Washington in 1921.

Church of the Epiphany. The Rev. Z. B. Phillips, D. D., rector. After traveling through Russia and Germany, Dr. Phillips returns to his pulpit to preach at 11 a. m. service tomorrow.

A keen student of international affairs in their relation to the Christian Church, Dr. Phillips will report to his congregation first-hand observations of the religious situation in the two countries he visited.

Holy Communion tomorrow will be at 8 a. m. Evening prayer and sermon, at 8 o'clock, will be conducted by the Rev. Richard A. Cartmell.

St. John's Episcopal Church. The Rev. Oliver J. Hart, D. D., rector. Dr. Hart will conduct the 11 a. m. service tomorrow. The subject of his sermon will be "The Unseen World."

Transfiguration Episcopal Church. The Rev. John J. Queally, rector. The rector will have charge of services at 7:30 a. m. and at 11 o'clock. The kindergarten-primary department, directed by Helen Sollers, is arranging a new program for the coming year.

All Saints' Episcopal Church. The Rev. Henry Teller Cocke, rector. The Rev. Mr. Cocke has chosen "Christ's Coronation" as the subject of his sermon at 11 a. m. tomorrow. There will be Holy Communion at the 7:30 a. m. service.

Chapel of the Redeemer, Glen Echo. Thomas Spence, lay reader, will preach on "Dawn to Dusk," concluding a series of addresses, at 9:30 a. m. services. The Sunday school will resume its sessions at 10:30 a. m.

St. Andrew's Episcopal Church. The Rev. A. J. Wilder, rector. Services celebrating the festival of St. Michael and All Angels tomorrow will include Holy Communion at 8 a. m.; Sunday School, with special welcome to the children in the St. Andrew's neighborhood, at 9:30 a. m.; and morning prayer and sermon by the rector at 11 a. m.

Salvation Army Services Slated

Schedule for Tomorrow Is Announced.

Five Salvation Army Corps will conduct services tomorrow. The schedule follows:

Washington No. 1 Corps, 606 E street northwest, Adjt. Henry Wilkins in charge, 11 a. m. and 8 p. m., Maj. Harry Purdum, speaker.

Washington No. 2 Corps, 1501 Seventh street northwest, Maj. James Roberts in charge, 11 a. m., meeting, 8 p. m., meeting.

Washington No. 3 Corps, 733 Eighth street southeast, Adjt. Charles Tritton in charge, 11 a. m. and 7:30 p. m., annual Harvest Festival services.

Washington No. 4 Corps, 1075 Jefferson street northwest, Capt. Jackson Martin in charge, 11 a. m. and 7:30 p. m., meeting.

Washington No. 5 Corps, 715 I street northeast, Adjt. W. C. Young in charge, 11 a. m. and 8 p. m., meeting.

Christian Science Topic Is 'Reality'

Golden Text of Discourse Is From James.

"Reality" is the subject of the lesson sermon in all the Churches of Christ, Scientist, tomorrow. The Golden text is from James 1:17: "Every good gift and every perfect gift is from above, and cometh down from the Father of lights, with whom is no variableness, neither shadow of turning."

Among the citations which comprise the lesson sermon is the following from the Bible: "Fear not, little flock; for it is your Father's good pleasure to give you the kingdom." (Luke 12:32).

The lesson sermon also includes the following passage from the Christian Science textbook, "Science and Health with Key the Scriptures" by Mary Baker Eddy: "Man walks in the direction toward which he looks, and where his treasure is, there will his heart be also. If our hopes and affections are spiritual, they come from above, not from beneath, and they bear as of old the fruits of the Spirit." (Page 451).

First Baptist To Hear Talk By Dr. Weaver

'The Minister Calls on the Newlyweds' Will Be Play at Evening Service.

"The Conditions of Divine Revelation Today" will be the subject of Dr. Rufus W. Weaver at First Baptist Church tomorrow morning. At the evening service the B. Y. P. U. will present the dramatization, "The Minister Calls on the Newlyweds," which will be followed by a sermonette on "Making the Home Christian."

At the regular B. Y. P. U. meeting a play entitled "Bring Him to Me" will be presented by the cabinet.

Metropolitan Baptist Church. Dr. John Compton Ball, pastor. Dr. Ball will have for his morning theme, "Paul's Four I's." In the evening his theme will be "The Thrill of a Lifetime and Its Darkest Moment."

Promotion day will be observed at Bible school sessions at 9:30 a. m.

Fifth Baptist Church. The Rev. John E. Briggs, D. D. The Stockton-Gould evangelistic meetings will continue tomorrow and through next week. Miss Stockton will speak and Miss Gould will sing at services scheduled for 10 a. m. The pastor will preach on "Life on the Heights," at 11 a. m. The subject of the 7:30 p. m. service will be "Your Fears and Their Cure."

Petworth Baptist Church. The Rev. Henry J. Smith, pastor. Rally day exercises will be presented by the Bible school tomorrow morning. The program will be merged with the preaching service, in which the pastor will preach on "Service for God." At the evening service the pastor will preach on "Say It."

Chevy Chase Baptist Church. The Rev. Edward O. Clark, pastor. The pastor will preach tomorrow morning on "Four Horsemen of Today." In the evening his subject will be "Turning the Other Cheek." This will conclude a series of sermons on "Hard Sayings of Jesus.

Phyllis Munger will lead the Christian Endeavor Society at 6:45 p. m. Thomas N. Leef, barytone, will begin duties tomorrow as new director of music at the church.

First Baptist Church, Hyattsville, Md. The Rev. B. P. Robertson, pastor. "We Must Work While It Is Day," will be the pastor's sermon subject tomorrow morning. In the evening his subject will be "We Are Ambassadors of Christ."

Dr. R. H. Miller Lists Defense As Pulpit Topic

Evening Sermon to Outline a Proposed Reply to Roosevelt Letter.

"The Nation's Impregnable Defense" is the sermon topic the Rev. Raphael Harwood Miller, D. D., minister of the National City Christian Church, has selected for tomorrow morning, when a delegation from the National Convention of War Mothers will be guest of his congregation. Mrs. Helen Turley, contralto soloist, will sing "He Shall Feed His Flock" from Handel's "Messiah."

At the evening service Dr. Miller will present a "Proposed Answer to the President's Letter to American Clergymen." At this service Mrs. Leo Tooley and F. E. Braithwaite will be heard in a duet.

Col. E. C. Abbott will address the men's class at 9:45 a. m. His subject will be "Religious Problems in the Army."

Ninth Street Christian Church. The Rev. Clifford H. Jope, pastor. Promotion Day will be observed tomorrow, with Bible School exercises at 9:30 a. m. Dr. Jope will preach on "A Deserter" at 11 a. m. The Lord's Supper will be observed.

The junior congregation will conduct its first session of the season at 11 a. m. tomorrow.

H Street Christian Church. The Rev. C. N. Williams, pastor. Lord's Supper and sermon service will be at 11 a. m. with the pastor preaching on "Can the Church Find Its Heart?"

Columbia Heights Christian Church. The Rev Arthur P. Wilson, pastor. Tomorrow will be "Church Birthday Sunday," and services will commemorate the founding of the congregation 20 years ago. According to Mr. Wilson:

"The church began in the year 1915, when a few disciples met at a home to consider the possibilities of a new church. Sixty names were affixed to its charter which was obtained a year later. The first meetings were held at the Postoffice Building on Park road near Fourteenth street. As the congregation grew, land was purchased next door and a temporary chapel built. After two years that became too small for the work, and on July 14, 1921, the present building was started."

Mr. Wilson is the fifth minister who has held the pastorate. He will preach tomorrow morning on "The Rejected Foundation," and in the evening on "Students in the School of Jesus."

Fifteenth Street Christian Church. The Rev. Leslie L. Bowers, pastor. Special promotion day exercises are planned by the Bible School for 9:40 a. m. The pastor will speak at 11 a. m. services on "Playing With Diamonds." At 8 p. m. Gertrude Barker, dramatist, will present "Joseph—The Man of the Hour."

Potomac Heights Community Church. The Rev. O. J. Randall, pastor. At 11 a. m. the pastor will preach on "The Grip of a Dead Hand," and at 8 p. m. his subject will be "Where Do We Go From Here?" The New Idea Society will meet at 12:30 p. m. Thursday.

VEDANTA.

"Yoga—Its Meaning and Method"
Sunday, Sept. 29, 8:00 P. M.
by
Swami Vividishananda, of India
VEDANTA SOCIETY
1206 18th Street N.W. (new address).

CONGREGATIONAL.

FIRST CONGREGATIONAL CHURCH
Tenth and G Streets N. W.
Allen A. Stockdale, D. D., Minister.
11 a. m.—Rev. Loy Lewis Long, missionary from Sholapur, India. Subject: "The Cross in the Orient."

"MAN'S GREATEST NEED RIGHT NOW."
BY REV. RUSSELL J. CLINCHY, D. D.
AT MOUNT PLEASANT CHURCH
Tomorrow at 11 A. M.
Church School Rally Day at 9:30 A. M.
1410 Columbia Road
Phone Adams 4614

BAPTIST.

PETWORTH BAPTIST CHURCH
7th St. at Randolph, N.W.
"Friendliest Church in Washington."
Rev. Henry J. Smith, Pastor.
10 a. m.—Rally Day of Bible School. "Service for God," pastor speaking.
8 p. m.—"Say It" Song Service. Farewell to Mr. Leaf: basso. Welcome To You.

FIRST BAPTIST CHURCH
16th and O Sts. NW.
Dr. RUFUS W. WEAVER, Pastor.
11 A. M.—"The Conditions of Divine Revelation Today."—Dr. Weaver.
8 P. M.—Dramatization: "The Minister Calls on the Newlyweds," by B. Y. P. U.; and Sermonette, "Making the Home Christian."
Come to Sunday School, 9:30 a. m.; B. Y. P. U., 6:45 p. m.

LATTER DAY SAINTS.

Organ Recitals
Daily (Except Sunday) 7 P. M.
L. D. S. Church
16th & Columbia Rd. N.W.
Edw. P. Kimball, Organist
PUBLIC INVITED

LUTHERAN.

REFORMATION
Opposite Folger Shakespeare Library.
Dr. Oscar F. Blackwelder Pastor.
Dr. John Weidley, Pastor Emeritus.
9:00 a. m.—Church School.
11:00 a. m.—"The Children of God."
7:00 p. m.—Luther League.
8:00 p. m.—"The Man Who Warmed Himself."
Dr. Blackwelder preaching.

UNITARIAN.

UNIVERSALIST NATIONAL MEMORIAL CHURCH
Cor. 16th and S Streets N. W.
Rev. Frederic W. Perkins, D. D.
10:15 a. m.—Church School.
11:00—Service of Worship.
"SCORNER OR HELPER"
National Capital Choir
Albert W. Harned, Mus. Doc.

Droop's 1300 G
THE MUSIC COMMITTEE OF YOUR CHURCH
is cordially invited to see and hear the wonderful new
HAMMOND ORGAN
—an instrument that has no pipes—has 2 manuals and pedals—and provides more than 250,000,000 different tone colors, which are produced electrically. It can not get out of tune.
DEMONSTRATIONS BY APPOINTMENT
DROOPS-1300 G

METHODIST EPISCOPAL SOUTH

MOUNT VERNON PLACE SOUTHERN METHODISM'S REPRESENTATIVE CHURCH
Massachusetts Ave. at Ninth St. NW.
11:00 a. m.—"Consuming Our Enemies."
8:00 p. m.—"The Personal Appeal."
DR. W. ANGIE SMITH.

CHRISTIAN.

THE NATIONAL CITY
Thomas Circle.
Dr. E. H. Miller, Rev. J. E. Mills, Ministers.
9:45 a. m.—Bible School. Col. E. C. Abbott speaking before Men's Class.
10:50 a. m.—"The Nation's Impregnable Defense."
7:45 p. m.—"Answering Mr. President."

UNITARIAN.

ALL SOULS' CHURCH
Sixteenth and Harvard Streets
Minister
Ulysses G. B. Pierce, D.D.
9:45 A. M.—Church School.
11:00 A. M.—Morning Worship.
"The Man Who Was Worthy"

11th Year Begun By Dr. Daugherty

Sermon on Temptation Is Announced.

Dr. Simpson B. Daugherty, D. D., tomorrow begins his eleventh year as pastor of Memorial United Brethren Church. A unanimous vote calling on the minister to continue his pastorate was cast at a meeting of the quarterly conference last week.

Dr. Daugherty pointed out that since he came to the church in 1925 there have been 750 members received, 235 marriages have been conducted, 230 children and adults have been baptized, and $180,000 has been raised for all church purposes.

Tomorrow morning Dr. Daugherty will preach on "Is Anybody Above Temptation?" and at 8 p. m. on "Have We Done Our Best?"

Home Church Will Welcome Missionaries

Worker in India to Preach at First Congregational Sunday Morning.

Mr. and Mrs. Loy Lewis Long, young missionaries representing the First Congregational Church in Sholapur, India, will be welcomed by their "home" congregation tomorrow morning.

The Longs are taking their first furlough from their mission field in India, where they are engaged in social settlement work. Mr. Long, while in Sholapur, was the only non-Indian member of the city's municipal council, and Mrs. Long has been active among the women of the city through her "Ladies Club," in which were Hindus, Parsis and Christians.

Mr. Long will speak at the 11 a. m. service tomorrow on "The Cross in the Orient." The A Capella Choir will make its first fall appearance, directed by Mrs. Ruby Smith Stahl.

Mount Pleasant Congregational Church. The Rev. Russell J. Clinchy, D. D., pastor. Rally day will be observed in all departments of the church school tomorrow morning. Members of the school will assemble at 9:30 a. m. The feature of the service will be presentation of the new superintendent of the church school, John T. Webner, who is executive secretary of the National Congress of Parents and Teachers.

"Our Greatest Need Right Now" is the subject of Dr. Clinchy's 11 a. m. sermon.

Episcopal

ST. JOHN'S CHURCH
LAFAYETTE SQUARE
CLERGY:
The Rev. OLIVER J. HART, D.D., Rector.
The Rev. JAMES F. MADISON, Curate.
8:00 a. m.—Holy Communion.
11:00 a. m.—Morning Prayer and Sermon by the rector.
VISITORS WELCOME.

Rock Creek Church
Founded A. D. 1719
Rock Creek Church rd. and Webster st.
Rev. P. J. Bohanan, D. D., Rector.
Services, 8:30 a. m. and 11 a. m.

ST. AGNES'
46 Que Street N.W.
(Fla. ave. or North Capitol st. car.)
Rev. V. O. ANDERSON, Rector.
Sundays.
7:00 a. m.—Low Mass.
11:00 a. m.—Sung Mass and Sermon.
Weekdays.
7:00 a. m.—Low Mass, every day.
9:30 a. m.—Low Mass, Thursday.
8:00 p. m.—Intercessions, Friday.

Washington Cathedral
Wisconsin and Massachusetts Avenues and Woodley Road.
Holy Communion ..... 7:30 a. m.
Holy Communion and Sermon, Preacher, Canon Wolven ..... 11:00 a. m.
People Open Air Evensong and Sermon, Preacher, Canon De Vries ..... 4:00 p. m.

Church of The Epiphany
1317 G Street N.W.
Rev. Z. B. Phillips, D. D., LL. D.
Rev. Harry Lee Doll, B. D.
Rev. Richard A. Cartmell, B. D.
8:00 a. m.—Holy Communion.
9:30 a. m.—Church School.
11:00 a. m.—Morning Prayer and Sermon by the Rector.
8:00 p. m.—Evening Prayer and Sermon by the Rev. Mr. Cartmell.

CHRISTIAN MYSTICS.

DR. F. HOMER CURTISS,
resident of the Universal Religious Foundation; Co-Founder of the Order of Christian Mystics; Co-Author of "The Curtiss Books," will give his inspiring lectures during October
EVERY THURSDAY AT 8 P. M.
October 3rd—"Italy and Ethiopia?"
October 10th—"The World's Supreme Need."
October 17th—"What Lack I Yet?"
October 24th—"The Inner Radiance."
October 31st—"The Doctrine of the Ascension."
Discussion and Healing Service. Questions Answered.
Admission Free Collection
Please NOTE NEW ADDRESS
UNITY HALL, 1326 Eye St. N.W.

CHRISTIAN SCIENCE.

• Christian Science •
Churches of Christ, Scientist, Branches of The Mother Church, The First Church of Christ, Scientist, in Boston, Mass.
First Church of Christ, Scientist, Columbia rd. and Euclid st.
Second Church of Christ, Scientist, 111 C st. ne.
Third Church of Christ, Scientist, 13th and L sts. nw.
Fourth Church of Christ, Scientist, 16th and Meridian sts. nw.
SUBJECT:
"REALITY"
SERVICES:
SUNDAY, 11 a. m. and 8 p. m.
SUNDAY SCHOOL, 11 a. m.
WEDNESDAY EVENING MEETINGS, 8 o'Clock.
Radio Program Thursday, 11:30 a. m., WJSV.
READING ROOMS:
FIRST CHURCH, 730 17th st. nw.—Hours, 9 to 5 (except Wednesdays, 9 to 7, and Sundays and holidays, 2:30 to 5:30).
SECOND CHURCH, 111 C st. ne.—Hours, 12 to 5:30 week days; 2:30 to 5:30 Sundays and holidays.
THIRD CHURCH, Colorado Bldg., 14th and G sts.—Hours, 9 to 9 (except Wednesday, 9 to 7:30; Sundays and holidays, 2 to 6).
FOURTH CHURCH, Tivoli Bldg., 3313 14th st.—Hours, 9 to 9 week days; Wednesdays, 9:30 to 7:30; Sundays, 2:30 to 5:30; holidays, 2:30 to 7:30.
All are welcome to attend our church services and use our reading rooms.

Lutheran Men Planning Rally For October 18

Rasmussen Will Speak on Co-operation; McGrory Is Chairman.

Lutheran men, representing all synods in the District of Columbia, will plan a program of co-operation at a rally October 18 at the Lutheran Church of Atonement.

The Rev. Carl C. Rasmussen, pastor of Luther Place Memorial Church, will be principal speaker, and will discuss "The Fifth Objective." This objective stresses closer co-operation of all Lutheran men in the work of the church.

An out-of-town speaker has also been engaged.

Martin A. McGrory, chairman of the rally, has been active in visiting churches and soliciting their co-operation in the rally. A meeting of his committee is scheduled for 7:30 p. m. Monday in the parish hall of Atonement Church.

Lutheran Church of the Reformation. The Rev. Oscar F. Blackwelder, D. D. pastor. Dr. Blackwelder's morning sermon will be on "The Children of God," and at 8 p. m. he will preach on "The Man Who Warmed Himself."

Helen Johnson has been elected president of the Luther League. Joseph Peaslee is vice president; Amrah Fortune, recording secretary; Helen Flourney, corresponding secretary; Neil Raab, treasurer; and Roland Renkel, counselor.

St. Paul's Lutheran Church. Dr. Henry W. Snyder, pastor. Special rally day services will be conducted at 11 a. m. The pastor will give a brief sermon and Church School students will give a pageant entitled "Earth's Harvest Time."

Luther Place Memorial Church. The Rev. Carl C. Rasmussen, pastor. "What Christian Education Aims At" is the pastor's sermon theme for tomorrow morning. Miss Nellie Brown Coyner will lead the Christian Endeavor Society at 7 p. m. in a study of "The Power of United Action."

Christ Lutheran Church. The Rev. J. Frederick Wenchel, pastor. The congregation will commemorate the feast of St. Michael's and All Angels at 11 a. m. services tomorrow. The pastor will preach on "Angels, in Fact and Fancy."

Presbyterian

CENTRAL PRESBYTERIAN
Southern General Assembly
16th and Irving Sts. N.W
Rev. James H. Taylor, D. D. Pastor
9:30 a. m.—Sunday School.
11:00 a. m.—Morning Worship. Sermon by Dr. Taylor
7:00 p. m.—Christian Endeavor.
8:00 p. m.—Evening Worship. Sermon by Dr. Taylor.

Church of the Pilgrims
On the Parkway at 22d and P Sts. N.W.
Gift of the Presbyterians of the South to the Nation's Capital.
Rev. A. R. Bird, D. D., Minister.
Divine Worship, 11 a. m. and 8 p. m.
A Cordial Welcome to All

COVENANT-FIRST
Conn. Ave. at 18th & N Sts. N.W.
SUNDAY SCHOOL 9:45 all Departments.
MORNING WORSHIP 11 A. M.
"Sir, we would see Jesus"
Dr. McCarthy preaching.

NEW YORK AVENUE CHURCH
13th and H and N. Y. Ave.
Ministers:
DR. JOSEPH R. SIZOO
DR. ALBERT EVANS
9:30 a. m.—Church Bible School.
11:00 a. m.—"Feast and Famine."
8:00 p. m.—Evening Vesper Service.

State News
Sports

The Washington Post

Classified Ads
Comics

WASHINGTON: SATURDAY, SEPTEMBER 28, 1935 13

U. S. to Give Relief Funds To Maryland

Tension Less as Federal Aid for October Is Promised.

Nice Names Committee to Confer With Williams on Problem.

By the Associated Press.

Baltimore, Sept. 27.—Fears of an approaching relief crisis in Maryland were eased tonight by an announcement Federal aid to the State would not be curtailed in October.

The announcement by Gov. Harry W. Nice topped off a day of quickly moving developments that tended to brighten the relief situation considerably.

The developments included:

Gov. Nice named a nonpartisan committee of 30 to confer with Federal authorities on relief funds.

Aubrey Williams, assistant Federal relief administrator, said he would receive a Maryland delegation at 11 a. m. Tuesday.

State Senator J. Allan Coad (Democrat), St. Marys, who was offered a post on the relief committee, said "it appears" Federal relief authorities "seek to penalize the people of Maryland because this State happens to have a Republican administration at this time." Senator Coad's statement was made before Gov. Nice announced there would be no curtailment of Federal funds and before the conference with Williams was set.

United States Senator George L. Radcliffe (Democrat), Maryland, informed the Governor Williams had assured him the State's October allotment of Federal funds would equal that of September. Nice said he thought the State could carry its unemployed throughout the month without hardship.

$980,000 Sought.

Maryland had asked an allotment of $980,000 for October. It received approximately $925,000 in Federal funds in September. It had asked $950,000.

Meanwhile, Williams wired Nice from Washington that he would be glad to confer with him on Maryland's needs for the future and set 11 a. m. Tuesday for a meeting. Senators Radcliffe and Millard E. Tydings (Democrat), Maryland, were expected to accompany the Governor.

These announcements followed a long and tense conference between Gov. Nice and city relief officials over the crisis that loomed in view of possible curtailment of funds. It was after this conference that Nice announced his committee.

Howard Bruce, Democratic national committeeman for Maryland, was named chairman of the committee. With Senators Tydings and Radcliffe, he sought a conference today with Williams. This failed, and the meeting was set for Tuesday.

"With the increasing activities of the WPA, the PWA and other Government agencies, there should be a further absorption of unemployment during the month of October with the result that we believe there should be a decided improvement in the relief situation over that which had prevailed during the past month," Nice said later.

Lauds Associates.

"I can not too highly praise or express my appreciation of the cooperation given me by Mr. Howard Bruce, Mr. Joseph Healy, the two United States Senators, and the gentlemen of the committee which I have just appointed."

Plainly worried, the Governor said after his conference with State Relief Administrator Harry Greenstein and city relief authorities that he had canceled all engagements "until this relief problem is settled."

Senator Coad will be unable to serve on the special committee. He was notified of his appointment while en route to Quebec. He and his family will sail from there tomorrow on an extended vacation.

"I am conscious that the relief problem is so important that it should command the hearty cooperation of all factions, parties, groups and individuals," he said.

Eastern Star Matron

MRS. LOTTIE B. IRONS, Martinsburg, W. Va., club woman, who was elected worthy grand matron of the Order of the Eastern Star of West Virginia at their annual convention at Parkersburg.

Nine Aspirants Are Listed for State Senate

7 Democrats Mentioned for Race in West Virginia District.

Special Dispatch to The Post.

Martinsburg, W. V., Sept. 27.—Seven Democrats and two Republicans are listed as possible candidates for nomination for the West Virginia State Senate from this district in the 1936 primary. The district includes Berkeley, Morgan, Jefferson and Hampshire Counties.

An unwritten Democratic political law of this section is that the Senate seat shall rotate among the four counties. Senator J. E. Helsley, of Morgan County, has about completed his four-year term. Senator M. O. Reuss, of Jefferson, still has two years to serve. The late Robert White, of Hampshire, preceded Senator Reuss in the State Senate. Under the rotation agreement Berkeley is in line to provide a senator. Berkeley's last senators were Harry P. Renshaw and Lewis H. Thompson. Senator Thompson filled out Senator Henshaw's unexpired term when the latter resigned to take the State road commissionership.

Six of the Democrats mentioned are from Berkeley County. Harry Staub, Inwood, member of Berkeley's board of education, has been campaigning for several weeks. Attorney Charles G. Gain, member of the State board of education, is seriously considering the race. Attorney D. Grove Meler is mentioned as a possible candidate. Meler, reared in Jefferson, but now a registered voter of Berkeley, was secretary to Representative Jennings Randolph for a period.

Whiting Suggested.

Richard Whiting, former postmaster of Inwood and long an official of the county Democratic organization, has been suggested and Herbert Alexander, former member of the house of delegates, is known to be seriously sizing up probabilities.

J. C. McKern, former sheriff and a member of County Court, beaten narrowly for the senate nomination some years ago by Harry P. Henshaw, is known to be interested.

Senator J. E. Helsley, of Berkeley Springs, has been working for re-election. Democratic party leaders in at least two of the four counties, Berkeley and Jefferson, are reminding him of the "gentlemen's agreement." Under present conditions, Helsley will not have the support of the county Democratic organizations in the two most populous counties, leaders state openly.

Beeler Mentioned.

Harvey D. Beeler, Berkeley Springs auto dealer, is frequently mentioned as a possible Republican contender. But he has indicated he prefers to continue in the house of delegates, where he has served two terms.

C. S. Musser, Shepherdstown editor, who has been a Republican senatorial candidate twice and who lost by narow margins, recently expressed doubt that he would make another campaign.

Warrants Charge Plot To Former Quarrymen

Special Dispatch to The Post.

Martinsburg, W. Va., Sept. 27. Conspiracy warrants have been issued here for three former quarry workers as a result of an alleged attack upon Floyd Van Metre, Arden farmer. Those named are Vernon Kackley, Elmer Johnson and Millard Baugher, all understood by authorities to have formerly worked at the Standard Lime & Stone Co.'s plant here.

The alleged attack took place near the Van Metre home. Authorities blamed it on disagreement over labor trouble at the quarry some months ago.

WJEJ

1210 Kilocycles.

SATURDAY

Today's Highlights.

8:15 a. m. Post News Flashes.
10:30 p. m. Organ Melodies.
9:00 p. m. Wood Choppers.
10:30 p. m.—Flash Gordon.

MORNING.

6:30 Voice of Evangelism.
7:00 Radio Spotlights.
8:30 Toast and Coffee Club.
8:45 Post News Flashes.
9:00 Morning Devotions.
9:30 Morning Melodies.
9:45 Chambersburg Program.
10:15 Today's Tunes.
10:30 Organ Moods.
11:00 Housekeepers' Chat, U. S. Department of Agriculture.
11:15 Shoppers' Guide.

AFTERNOON.

12:00 Chambersburg Program.
1:00 Martinsburg Program.
3:30 Tea Time Tunes.
4:00 Sunday School Lesson.
4:15 A. A. A. Talk.
4:30 Martinsburg Program.
5:00 Chambersburg Program.
5:30 Homer, Happy and Oscar.
5:45 Buyers' Previews.

EVENING.

6:15 Fox Studios.
6:30 Sports Flashes.
6:45 Chambersburg Program.
8:00 Old Timers.
8:15 Transcription.
8:30 Myersville Serenaders.
10:15 String Band.
10:30 Flash Gordon.
10:45 Waltz Melodies.
11:00 Sign Off.

6:00 American Weekly.
6:00 Wood Choppers.
6:30 Vocalist.
9:45 Organ Moods.

WJEJ is Owned and Operated by Hagerstown Broadcasting Company, Inc.

PWA Grants Of $2,570,413 Go to State

White House Approves Loans for 52 Projects in Virginia.

Matching Funds Will Bring Total Outlay to $4,513,585.

By the Associated Press.

President Roosevelt has approved allotments of $2,570,413 to finance 52 PWA projects in Virginia having a total construction cost of $4,513,585.

These allotments, in addition to those previously announced, were made to projects selected to the limit of funds now available to PWA from a larger group of projects chosen by local governmental units.

Grants totaling $2,026,913 were made from the New Works Relief appropriation to cover 45 per cent of the cost of all projects. Loans totaling $543,500 from 13 projects were requested by applicants and will be available.

$12,150 to Alexandria.

Alexandria—Grant of $12,150 for sanitary sewer system estimated to cost $27,000 and be completed in five months. Grant of $11,700 for construction of sidewalks, curb and gutter, and paving estimated to cost $26,000 and require four months to complete.

Augusta County, Craigsville—Loan and grant of $56,182 to Augusta County Board of Supervisors for construction of a water system estimated to require four months for completion. Loan $32,000. Grant $26,182. Staunton—Grant of $22,500 to Virginia School for Deaf and Blind for improvements to buildings estimated to cost $50,000 and require four months for construction. Grant of $31,050 to the city school board for construction of a Negro school building estimated to cost $60,000 and require six months to complete.

Campbell County, Brookneal—Loan and grant of $34,545 for sanitary sewer system estimated to require four months for completion. Loan $19,000 and grant $15,545. Grant of $27,000 to the county school board for additions to three school buildings in Brookville, Altavista and Naruna estimated to cost $60,000 and require six months for completion. Lynchburg—Grant of $30,150 for park and a community center building estimated to cost $67,000 and require six months for construction.

$39,250 for Petersburg.

Petersburg—Grant of $29,250 for community building and addition to jail estimated to cost $65,000 and require six months for completion.

Berryville—Loan and grant of $76,364 for sewerage system estimated to require four months for completion. The loan is $42,000 and the grant $34,364.

Culpeper—Grant of $18,000 to the county school board for constructing and equipping of a training school building, estimated to cost $40,000 and require eight months for completion.

Fairfax County, Vienna—Grant of $27,900 to complete waterworks system, estimated to cost $62,000 and require five months. Loan and grant of $100,000 for a sewerage system estimated to require six months for completion. Loan $55,000 and grant $45,000.

Warrenton—Grant of $56,250 to Fauquier County School Board for construction of a high school building estimated to cost $131,000 and require 11 months for completion.

Marshall—Grant of $17,182 for construction of a waterworks system estimated to cost $38,182 and require four months for completion.

Winchester—Grant of $18,000 to the board of supervisors for a county market and renovation of clerk's office estimated to cost $40,000 and require six months for completion.

RICHMOND—Grant of $67,500 for sewers estimated to require $150,000 and require five months for completion. Grant of $239,850 to the Medical College of Virginia for a seven-story fireproof out-patient clinic building estimated to cost $533,000 and require twelve months for completion. Grant of $51,750 for elementary school addition and renovation of present building estimated to cost $115,000 and require ten months. Grant of $36,250 for addition to school building estimated to cost $85,000 and require eight months for completion.

Hospital Gets $96,750.

WILLIAMSBURG—Grant of $96,750 to the Eastern State Hospital for construction of a group of fire-resistive hospital buildings estimated to require $215,000 and require six months for completion.

LEESBURG—Grant of $63,450 for a sewer system estimated to cost $141,000 and require six months for completion.

MADISON—Loan and grant of $30,910 for water supply system estimated to require four months for completion. Loan $17,000 and grant $13,910.

SHENANDOAH, PAGE COUNTY—Grant of $39,465 to the county school board for constructing and equipping elementary school building estimated to cost $87,700 and require seven months for completion.

SPERRYVILLE, RAPPAHANNOCK COUNTY—Grant of $13,959 to county for additions to school building estimated to cost $31,000 and require three months for completion.

ROANOKE—Grant of $105,300 to Roanoke County School Board for new schools and additions to school buildings estimated to cost $234,000 and require nine months for completion. Grant of $50,850 to the city of Roanoke for a municipal incinerator estimated to cost $113,000 and require six months for completion.

LEXINGTON—Loan and grant of $269,092 to Virginia Military Institute for improvements to barracks, estimated to require ten months for completion. Loan $148,000 and grant $121,092. Grant of $49,500 to the town of Lexington for waterworks estimated to cost $110,000 and require six months for completion.

HARRISONBURG—Loan and grant of $150,909 to the State Teachers College at Harrisonburg for dormitory building, equipment and landscaping estimated to require eight months. Loan $83,000 and grant $67,909.

FRONT ROYAL—Grant of $12,600 for addition to water system and electric light plant estimated to cost $28,000 and require four months.

COLONIAL BEACH—Loan and grant of $36,364 to Westmoreland County School Board for high school building estimated to require four months for completion. Loan $20,000 and grant $16,364.

Legion Leader

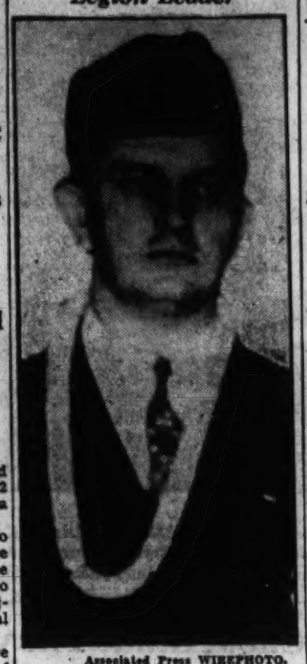

Associated Press WIREPHOTO.

WHITNEY GODWIN, of Virginia, who was named one of the five vice commanders of the American Legion at yesterday's session in St. Louis.

Weather Gets Blame for Dull Apple Market

Demand Light as Days Stay Warm; Foreign Sales Heavy.

Special Dispatch to The Post.

Martinsburg, W. Va., Sept. 27.—And now the weather gets the blame for the current low range of the apple market for products from this belt.

There is scant demand from terminal markets in the United States, salesmen agree unanimously, but many cars are being sold over the four-State belt. Last week a total of 782 cars were loaded in the belt, 221 in West Virginia, 441 in Virginia, 68 in Pennsylvania and 52 from Maryland. Many cars were sold or rolled for export in spite of the market, but a heavy percentage went to cold storage. The picking was of Grimes Golden and Delicious varieties in this area, both attractive this year in size and appearance.

Apple salesmen and apple growers here and handlers in terminal markets point to supplies of summer fruits and vegetables which jobbers and grocers must "push" before spoilage sets in and the lack of speculative buying of apples at this time. Veteran handlers declare that last year many buyers who purchased in large quantities, to store and sell later, took losses and this year they appear to be bidding their time.

It appears, salesmen state here, that growers will have to do more of the carrying of the crop into the winter months. The national crop is slightly under average, although larger than last year's short one. Industrial conditions are much better in the South, principal market for this belt; and export prospects are considerably better. There is little doubt in the apple men's minds that the entire crop will be consumed by the public; and at fair prices, provided the fruit can be fed the terminals in the right proportions. So they are not pessimistic about the results of the season as a whole.

The present condition of the apple market is not new, they note. They went through approximately the same thing last year, in late September and early October, when a ten-day hot spell cut demand and forced them to place most of their stock in cold storage.

!

Good Morning

We now add our fourth and most modern charge service. On each purchase, three separate payments, thirty days apart, the first one made thirty days after the purchase. No interests, no carrying charges, no extras. Thousands of Washingtonians will find this much more helpful than regular charge services.

Meyers.
MENS SHOP
1331 F STREET

Hall Requests Pay Increase For Teachers

$5,000,000 Additional Needed to Establish $720 Wage.

Virginia Teachers Last Year Received $467 for Minimum.

By the Associated Press.

Richmond, Va., Sept. 27.—Pleading for funds to raise the minimum average wage of Virginia teachers to $720 a year, Dr. Sidney B. Hall, State superintendent of public instruction, today appeared before Gov. Peery and his budget commission to request an increase of nearly $5,000,000 for public schools for the 1936-38 biennium.

Last year the minimum average wage for Virginia teachers was $467, Dr. Hall said.

Should the proposed budgetary increase be granted, the public school appropriation for the biennium would be $12,928,752, as compared with $8,037,839 for 1934-35.

Appearing for the five State teachers' colleges, former Gov. E. Lee Trinkle, chairman of the State board of education, asked that the budgets for the Harrisonburg, Farmville, Fredericksburg and East Bradford units remain substantially the same, but requested an increase for the Virginia State College for Negroes at Petersburg, saying the State should give the Negro in his institution as good type education as is provided in other State colleges.

Asked about possible sources of income for the requested increases by the school board, Trinkle replied that that "is a legislative problem," pointing out that it was the duty of the board to cite the needs of the school system "as they see them."

Dr. Hall asked part of the increase in order to equalize salaries of employes in the State department. The superintendent also asked funds for school libraries in cooperation with local schools and school boards. He said "the trend in communities throughout the State is toward improvement of school libraries."

In urging increased appropriations for salaries of the 15,142 Virginia teachers, Dr. Hall declared that "teachers' salaries have been reduced between $3,000,000 and $4,000,000 during the past three or four years."

$72,152 Allotted to City.

Special Dispatch to The Post.

Hagerstown, Md., Sept. 27.—Following a visit by Mayor I. M. Wertz and city officials to Washington yesterday in an effort to gain Federal aid for a storm water drain here recently rejected by Harry L. Hopkins, it was announced that a Federal grant of $72,152 had been allotted to the city to finance the project.

Mayor Wertz conferred with United States Senator George L. Radcliffe.

Crops Worth $35,472.

Special Dispatch to The Post.

Moorefield, W. Va., Sept. 27.—The 707 subsistence gardens of Hardy County yielded 38,944 bushels of products valued at $35,472, or an average of around $50 each. Potatoes topped the list, 13,509 bushels being grown, with a total value of $10,131.

91 Suspended as Pupils' Strike Fails at Roanoke High School

Officials Quickly Crush Walkout for Longer Lunch Period.

Special Dispatch to The Post.

Roanoke, Va., Sept. 27.—Quick disciplinary action by the authorities stamped out a rebellion in Jefferson Senior High School here this week and today 91 pupils were looking forward to Monday when suspension sentences imposed upon them may be lifted so they can return to the classroom.

Two pupils, classed as leaders in the strike which was based on a demand for a 45-minute lunch period instead of the 30 minutes now allowed, were expelled from the school and one of them accused by police of inciting a riot, was taken to the detention home but later released. The charge was dismissed in police court, the justice holding that school authorities had ample disciplinary power.

It was disclosed several days ago that the pupils were circulating a petition among the student body calling for a strike as a protest against the shortened lunch period. Other "privileges" also were demanded, including a shorter school day, better seating facilities in the school and locker space for seniors.

The students first walked out then named a committee to call on Superintendent D. E. McQuilkin to present their demands. McQuilkin ordered them back to their classes. Some went, others didn't. Before the day was over, however, J. D. Riddick, former principal of George Washington High School, Danville, notified 78 of their suspension for one week and later suspended 13 more.

This is Riddick's first year as a principal here. The superintendent and school board chairman, W. P. Hazelgrove, sustained Riddick's action.

Pupils Kept at Home, Six Fathers Arrested

Special Dispatch to The Post.

Chambersburg, Pa., Sept. 27.—Six Warren Township fathers, who refused to send their children to a new school after the schoolhouse in their district was closed, were arrested Wednesday by county authorities. They are scheduled to be given a hearing tomorrow before Magistrate Shirley J. Zarger, of Stoufferstown.

The Piety School in Warren Township, used last year by the children, was closed this year by school authorities, and while transportation for pupils who formerly attended there was provided, the six men allegedly refused to permit their children to attend the second school.

Naval Academy Enrolls Biggest Class Since '21

Regimental Strength 2,022 as Upper Classmen Resume Studies.

By a Staff Correspondent.

Annapolis, Md., Sept. 27.—One of the largest regiments in the history of the United States Naval Academy settled down today to routine training, as activities of the academy's ninetieth scholastic year opened with the annual regimental presentation of the new plebe class.

Rear Admiral David Foote Sellers, superintendent of the academy, looked on as 2,022 midshipmen, the largest number since 1921, assembled on the terrace in front of Bancroft Hall for the midday formation and presentation of the new class. Eight hundred fifty-seven fourth classmen, organized in companies for the academic year, marched to face the uniformed regiment and awaited orders to report for duty.

Upper classmen, 1,165 strong, formed into companies and platoons. The regimental staff, headed by Midshipman Commander J. W. Moreau, of Manchester, N. H., and seven aids advanced before the regiment. C. G. Mendenhall, jr., of Anahuac, Tex., reported the fourth-class battalion ready for duty.

Midshipman Commander Moreau gave the command, "Form to receive the new fourth class," and the regiment opened to admit the newcomers. The plebes moved into position, with their commander reporting.

Agriculture Official To Join U. of M. Staff

Dr. T. B. Manny, acting chief of the Division of Farm Population and Rural Life in the Department of Agriculture, will leave October 5 to become head of the sociology and public welfare department of the University of Maryland, the Department of Agriculture announced yesterday.

Dr. Manny has been in the Federatl service since 1927. He became acting head of the division in July, 1934. Formerly he headed the sociology department at Hendrix College, Conway, Ark.

WPA Project Started.

Special Dispatch to The Post.

Clarksburg, W. Va., Sept. 27.—Harrison County's first WPA project is under way. About 20 men have begun work on grading, draining and stonebasing Orchard street in Bridgeport. The project calls for 32 men, but not all the number will be at work at any one time. Within ten days, it has been announced, work will start on Clement street in Shinnston, a $6,600 project; and repairs at the State girls' industrial home near Salem, to cost $4,160.

Ship Battles Rising Water For 4 Hours

Struggles in Bay After Hitting Log Before Tanker Comes to Aid.

Skipper's Son Suffers Second Leg Fracture During Excitement.

By the Associated Press.

Annapolis, Md., Sept. 27.—The story of a four-hour battle against rising waters which threatened to sink his 150-ton motor boat was told today by Capt. W. R. Lewis, of Cambridge.

Lewis' vessel, the Margaret Atkinson, was towed into Annapolis about 2:30 a. m. by the tanker Virginia. Water was up to the engine, and the craft's stern rested on the bottom.

W. R. Lewis, jr., son of the skipper and owner of th Margaret Atkinson, fell and rebroke his left leg, fractured about 12 weeks ago, during the excitement after the boat struck a sunken log off Bloody Point in the Chesapeake Bay.

Water began pouring into the hold, and Capt. Lewis said the pumps were unable to handle the flow. He ordered 500 of the 5,000 cases of canned goods on board jettisoned in an attempt to locate the leak and caulk it.

With his ship sinking, Lewis signaled the tanker, which passed a pump line. Both ships continued their pumps until the water reached the engine of the Margaret Atkinson.

The Virginia then threw the motorboat a tow line, and, with both vessels' pumps on full, brought her into Annapolis.

"I don't know what I hit," Capt. Lewis said. "It was as pretty a night as I have ever seen, and my boat had just come from the repair yards, where she had been completely overhauled.

"For a long time I thought the boat, my son and our crew would all go to the bottom. We would have had it not been for the tanker."

He said the sunken object was hit about 10 p. m. last night.

Young Lewis was taken to the Annapolis Emergency Hospital.

HOSIERY REPAIRS
Highest Quality—Lowest Price
One-Thread Run—15c
Pulled Threads—10c Inch
While-You-Wait Service
SOUTHERN STELOS CO.
613 12th St. N.W. NAtl. 8448.

For Better Values Trade at
UNION MARKET
5th & Fla. Ave. N.E.

mme Suzanne
Designer Modiste
If you do not wish to submerge your individuality with the masses, your wardrobe must be distinctive. May we help you?
Exclusive and Distinctive Remodeling
Stoneleigh Court—1025 Conn. Ave.
DISTRICT 9197

VICTOR RECORDS AT
JORDAN'S
13th & G Sts.

FREE INSTRUCTION
CHILDREN'S SWIMMING CLASS
SATURDAY AT 10 A. M.
Something Different
2 CAMERA PRIZES
Admission 25c
AMBASSADOR SWIMMING POOL

LIDO
RESTAURANT
1208 18th St. at Conn. Av.
HOME OF THE ITALIAN DINNER
Ravioli and Spaghetti Our Specialities
REGULAR DINNER
Including Wine 75c—1.00
Dance Sat. 8 to 12
No Cover Charge

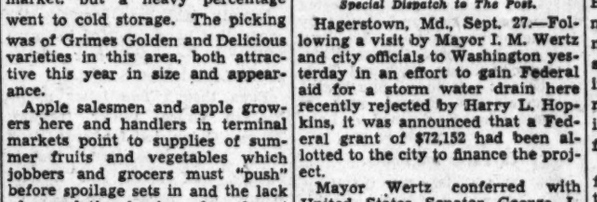

Delivered Promptly:—

EMBASSY DAIRY

All of our dairy products are perfectly pasteurized.

Grade "A" Pasteurized Milk
Rich Pasteurized Jersey Milk
Chocolate Milk
Whipping Cream
Rich Table Cream
"Golden Flake" Buttermilk
Creamed Cottage Cheese
Sour Cream
Select Eggs
Creamery Butter
Sweet Butter
California Orangeade

EMBASSY DAIRY
100% INDEPENDENT ★★★ A UNION DAIRY
Phone ATlantic 0070

Chapter Twelve — Presented by THE HECHT CO. F STREET AT SEVENTH • NATIONAL 9100

WHILE DE SOTO WAS EXPLORING THE MISSISSIPPI ANOTHER GREAT SPANISH EXPLORER NAMED CORONADO WAS TREKING NORTHWARD FROM MEXICO—
CORONADO FOUND THE INDIAN PUEBLOS IN ARIZONA AND NEW MEXICO WHILE SEARCHING FOR THE MYTHICAL "SEVEN CITIES OF CIBOLA"—
HE JOURNEYED NORTHWARD AND DISCOVERED THE GRAND CANYON OF ARIZONA AND THE COLORADO RIVER—
AS THEY CONTINUED THEIR JOURNEY THEY ESTABLISHED SEVERAL SETTLEMENTS IN TEXAS - NEW MEXICO - COLORADO AND KANSAS—
© 1935, by Globe Feature Syndicate
AT ONE TIME CORONADO AND DE SOTO WERE ONLY A FEW DAYS TRAVEL APART BUT NEITHER KNEW THE OTHER WAS NEARBY-
Nev. Utah Colo. Kans. Mo. Ill. Cal. Ariz. N. Mex. Okla. Ark. Tenn. N.C. S.C. Ala. Ga. La. Texas Mexico Pacific Ocean Gulf of California Gulf of Mexico CORONADO DE SOTO Atlantic Ocean
MONEY-BAGS FOR COLORING THESE PICTURE STORIES
ANYONE MAY WIN A MONEY-BAG
38 BAGS - 1000 NICKLES IN ALL TO PRIZE WINNERS
— START NOW —
GET A PASTE-UP-BOOK-AT-
Second Floor.
THE HECHT CO.

Central High's Late 72-Yard Aerial Drive Beats Devitt, 7-6

Five Passes Completed Near End

Last Toss, Richardson to Fox, Nets Score as as 1,500 Cheer.

22-Yard Third-Period Toss Gives Preppers Touchdown.

By John R. Vosburgh.

ONE dazzling barrage of forward passes, whipped by the rifling right arm of bounding Billy Richardson, followed by a cooly booted drop-kick by Quarter Back Johnnie Jones, carried Central High to a breath-taking 7-to-6 victory over powerful Devitt Prep yesterday at Central Stadium.

Trailing almost hopelessly, 6 to 0, with four minutes to play—its running attack failing to pierce a stubborn Devitt line—Jones, irrepressible, piston-legged quarter back, of the Mount Pleasanters, gambled on a series of aerial thrusts which whistled his team 72 yards down the field to the tying touchdown.

With les sthan a minute to play, the doughty field general then calmly booted the winning point high and perfectly placed through the cross-bars.

Five Passed Completed.

That three-minute attack through the air has few, if any, precedents so far as Central Stadium is concerned. Seven passes James called for from Richardson and five of them connected for long gains as the Devitt defense strove in bewilderment to stop the sudden change of tactics.

Sharing the honors of victory with Jones and Richardson was sleepy Sam Fox, lethargic Central basket ball player newly turned to the grid game. The tall lanky end, rushed in the game wit three minutes to play by Coach Hardy Pearce, took the last two passes that turned a sure Devitt victory into defeat.

Both of the catches betokened the basket ball player, but it was the last one in particular which drew down the cheers of the some 1,500 fans. Richardson's blinding barrage had taken Central from its own 28-yard line to the Devitt 22-yard stripe. On the next play he fell back to the 30-yard line and passed a fast looper to Fox, who picked the ball out of the air and a mass of Devitt players on the 1-yard line to fall over the final stripe for the touchdown.

Player Ruled Ineligible.

The game had all the qualities of a blue-ribbon opener of Coach Pearce's regime at Central. True, Devitt's triple-threat full back, Adam Zinkievich, of Worcester, Mass., was found ineligible shortly before game time and was on his way back to his home by the time the game finished. But the surviving preppers apparently were little affected by his loss.

After stopping an 81-yard Central march in the second quarter on the 4-yard line, Devitt came back in the third quarter with a march of its own which stopped on its own 44-yard line when Frankie Grenier scooped up a blocked kick, brought about by Bill Patterson, fast-breaking end, and ran 24 yards to the Central 30-yard line. Granier, a chunky little Italian boy with a piece of adhesive tape on his nose, picked up 6 more to the 24, and Len Askin, whose brother, Bernie, was playing for Central, added three more.

22-Yard Final Pass.

Granier then stepped back and chucked a 22-yard pass to Bill Hardy, right end, who caught the ball in the clear and stumbled over the goal line. What proved to be the game went flying away with Askin's place-kick on the next play as his try for the point went wide.

Central.	Position.	Devitt.
Whedon	L.E.	Patterson
Cramer	L.T.	Hayman
Groome	L.G.	JohnDixon
Meenehan	Center	Dietrich
C.Jones	R.G.	JimDixon
Swank	R.T.	Lewis
Kline	R.E.	Hardy
J.Jones	Q.B.	Nugent
Wooten	L.H.	O'Farrell
Richardson	R.H.	Askin
Sabatini	F.B.	Grenier

Central	0	0	0	6—6
Devitt	0	0	0	0—0

Touchdowns—Hardy. Fox. Point after touchdown—Jones (dropkick). Substitutions—(Devitt) Cleveland for O'Farrell, O'Farrell for Cleveland, Cleveland for Granier; (Central) Fox for Kline, Minton for Wooten, Askin for Sabatini, Arnold for Whedon, Whedon for Arnold, Kline for Fox, Sabatini for Askin, May for Swank, Fox for Whedon, Vermillion for Wooten. Referee—Eberts (Catholic U.). Umpire—Parrish (G. W.).

Cambridge High Wins Soccer Opener, 5 to 4

Special Dispatch to The Post.

Cambridge, Md., Sept. 27.—Cambridge High School defeated Oxford High here yesterday in the opening soccer game of the season, 5 to 4.

Oxford.	Position.	Cambridge
Hopkins	Goal	Vickers
Hubbard	L.F.	Smith
Ritter	R.F.	Venable
Thompson	L.H.	Brotemarkle
Myers	C.H.	Brown
Griffin	R.H.	Marshall
Hanks	L.W.	Robinson
T.Evans	I.F.	Waller
Creasely	Center	James
Baldwin	R.I.	Gray
O.Evans	R.W.	Tull

Cambridge	3	0	2	0—5
Oxford	0	2	0	2—4

Goals—Tull, Waller, Baldwin (2), Pensky, Waller. Time of quarters—10 and 12 minutes. Timekeeper—Andrews. Referee—Busick.

Roanoke Vs. Airmen.

Salem, Va., Sept. 27 (AP).—A squad of 28 Roanoke College football players left here at 8 o'clock this morning for Langley Field, where tomorrow afternoon they will play an aviation team for which Coach Gordon C. White expressed profound respect. The Maroons won last year by a lone touchdown.

Western Reserve Wins.

Cleveland, Sept. 27 (AP).—The Western Reserve Red Cats broke through Hillsdale's line almost at will today and defeated the latter, 26 to 7.

The Team That Unloosed 21-Game Winning Streak to Capture National League Flag

Associated Press Photo.

The Chicago Cubs—Left to right (botom row), Herman, second base; Galan, outfield; Corriden, coach; Hartnett, catcher; Manager Grimm; English, third base; Warneke, pitcher; Demaree, outfield. Center row, Johnson, coach; Stainback, outfield; Jurges, shortstop; Carleton, pitcher; French pitcher; Lee, pitcher; Stephenson, catcher; Casey, pitcher; Lotshaw, trainer. Top row, O'Day, catcher; Cavarretta, first base; Klein, outfield; Root, pitcher; Lindstrom, outfield; Kowalik, pitcher; Henshaw, pitcher; Shoun, pitcher.

Baer 'Long Count' Is Declared Too Ridiculous to Investigate

By the Associated Press.

NEW YORK, Sept. 27.—The State Athletic Commission considers stories that Max Baer was the victim of a "long count" in his fight with Joe Louis at theYankee Stadium last Tuesday night too ridiculous to investigate.

Told that a sound recording apparatus indicated the fourth round lasted 9½ seconds longer than the regulation three minutes, Brig. Gen. John J. Phelan, chairman of the commission, said:

"That is too ridiculous. We have competent officials and their watches never vary. We have the utmost confidence in them. If Ancil Hoffman (Baer's manager) asks for an investigation we will pay absolutely no attention to him."

Hoffman was quoted as saying he would ask that the timing be investigated, not that anything can be done about it now since Baer probably would have lost anyway, "but there's always a chance."

If the timing device was right and the watch of George Bannon, the commission's timekeeper, wrong, Baer would have been saved by the bell in the fourth round, as he was in the third.

Bannon's watch showed hte fight ended after 2 minutes 50 seconds of the fourth round. The watch, visible at all times, never stopped during the fight and showed exactly 14 minutes 50 seconds elapsed time from start to finish.

When Referee Arthur Donovan finished counting out Baer, Bannon clicked his time piece and put it away for official evidence. He used another watch in the bout following the main go.

"I'm keeping this watch as is, just in case any argument develops," Bannon told Alan Gould, sports editor of the Associated Press, who sat at his right." I always do that for an important fight."

On his way to California, Baer said in Chicago any difference in the timing of the fourth round would have made no difference in the result. His trainer, Izzy KKline, who held a watch on the fourth round, said he had clicked off the prescribed three minutes when the knockout count reached five or six, but had made no protest.

Whethre one was withheld because Kline feared his own watch might be wrong or because Baer's handlers recognized the end was inevitable, Kline would not say.

Powers

Picks Cubs to Win, With Pitching Deciding Series

By Jimmy Powers,

NEW YORK, Sept. 27.—The Cubs win! In the immortal words of Johnny Drebinger, "The Gashouse Gang ran out of gas!" . . . The Kid Team may win that series, too . . . They will be sentimental favorites, at least . . . If Warneke can hold a desperate club of sluggers like the Cards to two hits he ought to do equally well against the Tigers, a team the Cards figured to beat every time out . . .

Cavarretta, only 19, is hitting 50 points under Greenberg, the Tiger first baseman, but Hack balances this with a 50-point edge on Owen . . . Gehringer is great, but Herman is sizzling . . . Cubs have the outfield edge . . . Pitching will decide it . . . Mickey Cochrane is popular; so is Charley Grimm . . . Who'll win? . . . We pick them little Cubbies!

Pepper Martin argues, "Fewer bones are broken stealing a base on a wishbone than going in on your butch kick (hip pocket)" . . . Casey Stengel nixes the story that Les Munns gave him a brisk "knuckle massage" for calling vet Dodgers amachoors . . . Detroit scalpers have most of the 27,000 advance world series tickets sold and are asking $10 a non-autographed copy . . . Jack Dempsey's bartenders did such a land-office business during and after the big fight the old Manassa Mauler congratulated them . . . Next day Jack discovered $650 in queer dough had been shoved into the registers . . .

Notre Dame, scouts tell us, will

Notre Dame, scouts tell us, will have a fair line, weak ends, but hte fastest moving back field in years . . . Layden says you can't catch 'em on motorcycles . . . Zuppke of Illinois has a pass play in which everybody handles the ball but the college prexy . . . Ben Chapman is feuding because Joe Glenn received more prize money at the Boston Feld day . . . Giants have offered Tarzan Parmelee, George Davis and $50,000 for Curt Davis of the Phils . . . Manager Jimmy Wilson said, "No. Curt's worth more than all the Giant palookas. They can't make an ash heap out of my franchise."

BO McMILLAN has an Indiana team that may pin Ohio State's ears back . . . Roundy Coughlin says if Ohio wins that one they can take Joe Louis . . . Minnesota has a team of Swedes so hefty they have to bend down to get into the stadium . . . Tuffy Thompson is the big ace . . . Michigan is beefy, but slower than Gus Mancuso, but Northwestern may upset somebody . . . Princeton looks like the class of the aEst in its class.

Army wins prize alibi in graduate manager's report just released, "Only 16 points wa sthe difference between an unbeaten team and ours last year. Scores and winners were, Illinois, 7-0; Notre Dame, 12-6; Navy, 3-0." . . . Babe Ruth plays at Dyckman Oval with Negro semi-pros Sunday . . . Babe says he doesn't need the money. He has fun.

British Ryder Cuppers, baked to a crisp at Scioto, Ohio, welcome Ridgewood's cooling shade . . . Bobby Jones pointed to the scoreboard when an expert asked him if he could beat Lawson Little at Cleveland . . . "Let's see," drawled Bobby, "Lawson's 19 under par. Who was ever that hot in this tournament?"

"G" men of baseball, submitted

Continued on Page 15, Column 6.

Virginia Team Upsets Tech High, 12-7

George Washington Plays Alert Game After Early Touchdown.

By George Considine.

RISING more and more as an irresistible force as the battle wore on, George Washington High, of Alexandria, soundly trounced Hap Hardell's bungling Tech charges, 12 to 7, yesterday at Tech Stadium in a far more decisive win than the score might indicate. About 1,000 spectators turned out for the suggish fray.

Before the game was seven minutes old Tech gave every indication of eclipsing the great teams that have been produced by Hardell by marching the ball steadily from midfield to the Alexandrian's 15-yard line. Quarter back Bill tossed crisply to Dick Leister, and the ball was advanced to the 8-yard-stripe. Passing again successfully, Bart's forward found Johnny Kramer over the line to start the scoring. Farmer Crimmons kicked the extra point.

Although sparkling in the first few minutes, Tech slumped badly throughout the rest of the game being particularly shaky on blocking and tackling. It was at the beginning of the second quarter that the visitors really asserted themselves. Aided and abetted by the stellar plunging of Capt. Paul Shu and Lee Fones, George Washington completely outclassed Tech. As the first half ended, Shu hurled a magnificent 40-yard pass to Stewart, who was downed by Leister with only 6 yards to go.

39 Yards for Fones.

Tha third quarter told the story, when lanky Lee Fones took his place in the sun. Taking the ball on his own 32-yard stripe, he got loose to race around left end for 39 yards. Consistent gains put the pigskin on the 6-yard line, from where Fones charged past right end for the touchdown. He tried to forward pas on the extra point, but failed.

Five minutes before the end of the third period this same Fones scooped up a long forward pass, which was thrown by Nichols, of Tech, and sprinted 90 yards around right end, going like a bat out of Youknow to score the most sensa-

Continued on Page 15, Column 8.

Elkins Will Dedicate New Stadium Today

Special Dispatch to The Post.

Elkins, W. Va., Sept. 27.—Elkins High School will dedicate its $40,000 football stadium when it plays Parsons High here tomorrow at 2:30 p. m.

Elkins High has turned out winning football and baseball teams for many years under the regime of Coach Frank C. Weimer.

Referee Is Renamed.

Special Dispatch to The Post.

Cumberland, Md., Sept. 27.—Robert Jones, of the Midland Junior High School faculty, has been appointed referee of the Western Maryland Interscholastic Fieldball League for the third successive season, it was announced last night by Charles L. Kopp, superintendent of Alleghany County schools.

Capt. Pollard Retains Academy Golf Crown

Special Dispatch to The Post.

Annapolis, Md., Sept. 27.—Capt. John B. Pollard, U. S. M. C., shot sub-par golf today to trounce Lieut. F. T. Ward, 9 and 8, and win the Naval Academy golf championship for the second straight year.

Mrs. George D. Dickey was crowned the women's champion, defeating Mrs. C. L. Freeman, 3 and 2.

Cubs Admit They're Good Club In Wild Locker Room Jubilee

By the Associated Press.

ST. LOUIS, Sept. 27.—Hilarious Charlie Grimm, pilot of the new championship Chicago Cubs, clapped his happy players on the back and showered them with excited congratulations today after they had won the pennant, then ordered Pitchers Bill Lee, Charlie Root, Lonnie Warneke and Catcher Gabby Hartnett back to Chicago to rest up for the world series.

Hartnett accepted compliments happily and shook the grip of his mates with his left hand. His right one was sore.

"Get on that first train tonight and get some rest," Grimm shouted to them. "Charley get in there and pitch that second game, but don't worry about this winning streak. We'll start another one in Detroit.

To Detroit Monday.

"Now everybody, don't forget. We leave for Detroit from Chicago Monday night."

The Cub locker room was the scene of wildest excitement as the players danced about and hugged each other, especially big Bill Lee, who presided at the pennant clinching exercises with a 6-hit performance.

Fred Lindstrom probably was the most exuberant of the kid Cubs.

"At least I have amounted to something," he grinned. "After being a bum for three years, I've helped by old home town to win a pennant. And we'll smack those Togers down, too, don't forget it."

The Cubs said Dizzy Dean, whom they belted all over the lot, didn't have anything more than a "prayer."

"His fast one didn't have a thing on it," said Lindy. "He's one tired ball pitcher.

In the Cardinal clubhouse, the players were sad but hardly downcast.

Praise From Pepper.

"They deserved the pennant anyway," said Pepper Martin. "They've got what it takes, plus the hustle that makes a great team."

Single games will be played tomorrow and Sunday, but they are mere formalities to finish out the schedule. Grimm said he planned to use French tomorrow and probably Tex Carleton on Sunday. Manager Frank Frisch said he didn't know who he'd pitch, but that he was going to give the Cardinal farmhands some work.

Soccer Candidates Practice at Laurel

7 Veterans Among 28 in High School Drills.

Twenty-eight boys comprise the squad that have reported to Coach Wilbur A. Jones for soccer practice at the Laurel High School.

Even though five letter men—Richard Grace, center forward; Thomas Quinn, left forward; Glenn Beall, right forward; Robert Skaggs, half back, and Charles White, full back—were lost by graduation, the team has prospects of a successful season.

Coach Jones has seven letter men on hand as a nucleus for his squad. Edgar Watts, Clifford Nelson and Charles Tuttle are first-class forwards; Burns Hill, George Wenzel, Robert Overholser have proven their worth as full backs; Leo Hackley is the veteran goal keeper.

Several boys are fighting for the positions left vacant by the graduates. Those who have won favor with their coach are Frank Wellford, William Wenzel, Olin Merson, Holton Merson and Russel Redmiles. They are all back field men. Jones also has words of praise for James Smith, George Smith and Frank Howard, who, he claims, will fill the line gaps due to graduation.

Grid Injury Is Fatal.

Athens, Ohio, Sept. 27 (AP).—An injury recevied in football practice Friday, September 13, resulted today in the death of Joseph Green, 16, sophomore at Athens High School.

Green died of blood poisoning. Infection had developed from a bruise on his right leg.

How Cubs Won.

First Game.

Chicago.	AB	H	O	A	St. Louis.	AB	H	O	A
Galan,lf	5	3	2	0	Martin,rf	4	1	4	0
Herman,2b	4	2	3	4	King,cf	3	1	4	0
Lstrom,cf	4	0	1	0	Frisch,2b	2	2	4	4
Hartnett,c	5	1	3	0	Medwick,lf	4	0	0	0
D'maree,rf	5	0	0	0	J.Collins,1b	4	0	5	2
C'retta,1b	4	1	13	1	Delancey,c	3	1	5	0
Hack,3b	3	0	2	0	D'rocher,ss	4	0	3	1
Jurges,ss	4	0	5	8	Gelbert,3b	4	1	1	1
Lee,p	4	1	1	3	J.Dean,p	3	0	1	0
Totals	40	15	27	19	Totals	33	6	27	12

Chicago	0	0	2	1	0	0	1	1	1	—6
St. Louis	2	0	0	0	0	0	0	0	0	—2

Runs—Galan (2), Herman (2), Hack (2), Martin, Frisch, Errors—Herman, Hack, Medwick, Delancey, Durocher. Runs batted in—Delancey, Herman, Lindstrom (3), Lee, Hack. Two-base hits—Galan, Hack, Lindstrom. Home run—Hack. Sacrifice—Herman. Stolen base—Martin. Double plays—Gelbert to Frisch to J. Collins, Herman to Jurges to Cavarretta, Frisch to Durocher to J. Collins. First base on balls—Off Lee, 2. Struck out—By J. Dean, 3; by Lee, 1. Left on bases—St. Louis, 6; Chicago, 8. Umpires—Rigler, Reardon, Pinelli and Klem. Time of game—One hour 39 minutes.

Second Game.

Chicago.	AB	H	O	A	St. Louis.	AB	H	O	A
Galan,lf	5	3	3	0	Judy,2b	2	0	3	1
Herman,2b	5	3	3	3	King,cf	4	0	5	0
Lstrom,cf	4	1	1	0	Martin,rf	2	0	0	0
O'Dea,c	5	0	4	0	Orsatti,rf	1	0	0	0
D'maree,rf	4	0	2	0	Rothrock,rf	1	0	0	0
C'retta,1b	4	2	10	1	Medwick,lf	4	1	2	0
Hack,3b	4	1	0	2	J.Cllns,1b	4	2	8	1
Jurges,ss	4	1	3	5	Narron,c	4	1	5	0
Root,p	2	0	0	1	W'head,ss	4	0	3	3
Henshaw,p	1	0	0	1	Gelbert,3b	2	0	0	1
*Gill	1	1	0	0	Ryba,p	2	0	1	3
Totals	39	13	27	13	Totals	30	4	27	9

*Batted for Root in seventh.

Chicago	0	0	0	0	0	3	0	2	—5
St. Louis	0	0	0	0	3	0	0	0	—3

Runs—Cavarretta (2), Hack (2), Gill, Judy, King, Gelbert. Errors—O'Dea, Jurges. Runs batted in—Medwick, J. Collins (2), Gill, Galan (2), Hack, Jurges. Two-base hits—J. Collins, Gill, Galan. Three-base hits—Cavarretta, Hack. Sacrifices—Lindstrom, Ryba. Stolen base—Judy. Double play—Herman to Jurges to Cavarretta. Left on bases—St. Louis, 5; Chicago, 8. First base on balls—Off Root, 3; off Henshaw, 1. Struck out—By Ryba, 3; by Root, 1; by Henshaw, 1. Hits—Off Root, 3 in 6 innings; off Henshaw, 1 in 3 innings. Winning pitcher—Henshaw. Umpires—Reardon, Pinelli, Klem and Rigler. Time of game—One hour 36 minutes.

Cubs Win 21st In Row and Clinch Flag

Dizzy Dean Is Beaten in Twin-Bill Opener by 6 to 2.

Continued from Page 1.

Calif., were the chief crushers in charge of the final job, smashing out 10 of the 15 hits between them.

Lindy drove in three runs with three singles and a double; Augie, the former Berkeley, Calif., laundry boy, cracked out two singles and a double and scored two runs, while Hack drilled Dizzy for a single, double and a home run, a blow that landed atop the right-field pavilion and made the twentieth victory a certainty.

Jurges Handles 13 Chances.

Bill Jurges also arose to his greatest heights as the "Grimm Reaper" swept on, handling 13 chances flawlessly and spectacularly. Billy the Kid made eight assists, five putouts, and acted as key man in a lightning double-play that halted one dangerous Cardinal rally. But the most superb catch was made by the other Billy, William Herman, who made a diving one-handed stab of Bill Delancey's line smash in the sixth inning.

The Cardinals hopped on Lee for their only runs before he could settle down.

After the Cubs had been retired in their half of the first inning with a fast double-play, Pepper Martin picked up the Red Bird hopes in the second by opening with a drive that Herman juggled for an error. Lynn King, outfield rookie, drew a walk. Manager Frankie Frisch bunted down the third base line for a sacrifice but was safe when Lee failed to go after the ball, loading the bases. Medwick added fuel by smashing one to Hack who threw low to Hartnett for the second and final Cub error, permitting Martin to score, and leaving the bases choked.

2 Cards Nailed at Plate.

Herman made a nice stop of J. Collins' smash and nailed King at the plate but Delancey scored Frisch by ramming a single over second. Medwick attempted to score on the blow but was out on a perfect throw from Lindstrom to Hartnett. Leo Durocher flied to Galan ending the rally and the Cardinals failed to make a real threat from then on. Lee was so tight the rest of the journey that he faced only 28 men.

The Cub thunder began pealing in the third. With one out, Galan propelled a double to left and scored on a single by Herman who raced to second as Medwick juggled and missed the ball, then scored on Lindstrom's first single. Hartnett ended the rally by hitting into a double-play.

A double by Hack and a single by Lee that Dean deflected with his bare hand scored Hack with the ultimate winning run. Dizzy, visibly worn out and his fast ball slowed up, held the Cubs until the seventh when Galan opened the inning with a single, was forced out at second by Herman, who was scored on Lindstrom's double to left.

Crowd Hoots Dizzy Dean.

In the eighth Hack drove out his home run and in the ninth, as the Cardinal fans hooted at their great pitching hero, the Cubs scored their final run on a single by Galan, a sacrifice by Herman and Lindstrom's fourth hit.

Since they began their amazing championship drive on September 4 the Cubs have won 20 games with 24 pitchers, scoring 132 runs to 48 for the combined opposition—Philadelphia, Boston, Brooklyn, New York, Pittsburgh and St. Louis. They have averaged 6.6 runs a game while their pitchers held the enemy to 2.4 runs.

Today's victory gave them a total of 99 against 52 defeats and gave Grimm his second pennant winner since he made his dramatic replacement of Rogers Hornsby at the helm of the Cubs in August, 1932, and stirred his men to a 14-game winning streak that brought them the flag.

End Season Tomorrow.

Warrenton, Va., Sept. 27.—The Remington Athletic Club of the Fauquier County League and Springs Athletic Club will play a double-header at Remington Sunday, completing their schedules.

Peacock Tops Greene for Golf Title

Wins, 3 and 2, in Final of District Amateur; Is 1 Over Par.

Subdues Last Opponent After 1-Up Victory Over Levi Yoder.

Continued from Page 1.

master of all of the short holes, scoring deuces on the second, ninth and fourteenth, and parring the eleventh. Greene dropped all four short holes.

It was a thrilling match to watch, despite the fact that Greene cracked badly with five holes to go.

Peacock, himself, had a temporary lapse, after being two under par for the first five holes, but he rallied superbly. Peacock's putting wizardry asserted itself on the second hole when he canned a 20-footer for a deuce to go 1 up. They halved the fifth in birdie 4s, and Roger sank a 15-footer for a birdie 3 on the fifth to go 2 up.

Then the complexion of the battle changed. Those second shots that were splitting the pin so well went berserk on the sixth, seventh and eighth, and Peacock dropped three in a row to par golf, to find himself 1 down as he reached the ninth hole.

Almost a Hole-in-One.

The ninth is a 189-yarder, a tough one, too. Here Greene fired an iron 15 feet to the left of the pin, but Peacock, using a three iron, pounded his teeshot to within 3 inches of the pin—almost a hole-in-1. Roger won with a deuce, and they went to the tenth all even.

Peacock had a chance to pick up another hole, but Green laid him a dead stymie on the tenth, and even at that Peacock was close. So they halved it in 4s.

Peacock took the eleventh, knocking his tee shot to within 12 feet of the pin. Greene was ditched from the tee, and Roger won with a 3. On the thirteenth Peacock hit a fine shot, but it took a bad kick, and when he faced the ball it was stymied by a tree—with no opening to the green. He made a bold attempt to get somewhere near the green, but failed, and lost with a 6 to a 4.

Back came Peacock with a beautiful four-wood shot to the 234-yard fourteenth hole. The ball dropped five feet from the pin, and Greene, ditched, came out weakly and conceded the Indian Spring golfer his deuce.

On the fifteenth, Peacock scuffed his second shot close by a ditch, just three feet from a pipe. Greene was just short in 2. Peacock took a chance, cracked a "Joe Louis" shot through four trees blocking his line of fire—and lo, and behold, the ball dropped on the green, 10 feet from the pin. Greene pitched weakly. Peacock's putt for a birdie hung on the lip of the cup and Greene was stymied from 8 inches. Greene failed to negotiate the stymie, and lost with a 6 to a 5.

Wins On the Sixteenth.

The climax came on the sixteenth. Greene dubbed his tee shot into another ditch, got out, and reached the green in three, while Peacock, far down the fairway to the right, was on nicely in two, down for his four. Greene missed his putt from 15 feet and shook hands with the champion.

Greene was 4 over par for the 16 holes, after going out in 35, the same as Peacock.

Yoder had a one-up lead on Peacock in the morning going to the tenth, but dropped the tenth and twelfth, won the thirteenth when Peacock three putted. On the fifteenth Peacock gained his margin with a birdie 4, as Yoder drew a penalty stroke by driving into the ditch.

Greene, out in 40, played the last six holes in 2 under par, to put away Webb.

League Standings

AMERICAN LEAGUE.

Team Standings.

	W.	L.	Pct.	G.B.
Detroit	92	55	.626	....
New York	88	59	.599	4
Cleveland	79	70	.530	14
Boston	77	74	.510	17
Chicago	71	77	.480	21½
WASHINGTON	66	84	.440	27½
St. Louis	64	84	.432	28½
Philadelphia	56	90	.384	35½

Yesterday's Results.

All games rained out.

Today's Games.

WASHINGTON at Phila'phia (2).
Boston at New York (2).
Detroit at Chicago (2).
St. Louis at Cleveland (2).

NATIONAL LEAGUE.

Team Standings.

	W.	L.	Pct.	G.B.
Chicago	100	52	.664	....
St. Louis	94	58	.618	6
New York	90	61	.597	9½
Pittsburgh	85	66	.563	13½
Brooklyn	68	83	.450	30½
Cincinnati	67	84	.444	31½
Philadelphia	64	87	.424	34½
Boston	37	114	.246	62½

Yesterday's Results.

Chicago, 6-5; St. Louis, 2-3.
Boston, 6-5; New York, 4-8.

Today's Games.

Chicago at St. Louis.
New York at Boston (2).
Pittsburgh at Cincinnati.
Philadelphia at Brooklyn.

"To Get Real Pleasure from a Good Game, Give me a MILD SMOKE." "Perfectly Cured Tobacco is Dark in Color; Therefore, MILD.
DONALDA Cigar 5¢

The Parade of the All-Stars of U. S. Colleges

U. of Virginia—Its All-Time Honor Roll

Leys, End, Only Modern Player Nominated for First Team.

By George Trevor,

Nationally Known Football Authority.

THOMAS JEFFERSON sat on the porch of his Monticello home in 1819 and watched the building of the University of Virginia of which he was the founder and first rector. He had something to look at, for architects regard the Charlottesville group of Colonial buildings as the most beautiful ensemble on any college campus. The setting is worthy of the simple, dignified structures, the Blue Ridge Mountains forming a scenic background that adds to their charm.

Proud Virginia's football glories are chiefly in the past, since harsh academic requirements discourage the attendance of boys who place athletic prestige above scholarship. In its football affiliations Virginia has always been cosmopolitan rather than provincial, choosing its rivals from the East and Midwest as well as from the South. Before the World War the Cavaliers used to beat their arch foes from North Carolina consistently, but today the shoe is on the other foot.

In view of Virginia's football decline, it is natural to find all but one of the Cavalier immortals chosen from teams of pre-war days. John Leys, who wound up a glittering career at end last year, is the only young modern on this roll of honor, though Lewis Reiss, center in 1932, and Ray Burger, stalwart tackle of 1933, are named as all-time alternates.

Virginia grads like to think back to the 1915 team which stunned Yale 10 to 0, beat Georgia 9 to 7, conquered North Carolina 14 to 0, swamped Vanderbilt 35 to 10 and lost only to Harvard's mighty Haughton team in a stubborn battle. Gene Mayer, Virginia's cleverest climax runner, was the chief cog in that Cavalier eleven and one of the best all around backs the South has known.

Bob Gooch, a quarter back to the manner born, played alongside of Mayer on the 1914 team which smothered Georgia, Vanderbilt and North Carolina but could not fathom Yale's lateral passing attack devised by Hinkey. Virginia grads say many a silent prayer for another Gooch whose passes, kicks and runs left rivals guessing, but so far his equal has not shown up at Charlottesville.

Kemper Yancey, of the unbeaten 1908 team, was Virginia's greatest full back. He had the speed to exploit his line-plunging tactics and his punts were an offensive weapon. Archie Hoxton and Jim Morrison will be recalled by graybeards as the pair who held a field day at North Carolina's expense in 1896. That canvas-jacketed eleven boasted a great guard in John Penton, who ran the ball from the guard's back formation. He would pair with Harris Coleman, guard of the 1915 team, a dominant figure in the victory over Yale and the epoch stand against Harvard. Merritt Cooke, a penetrating charger, and Walter Council, of the shifty foot work and blazing spirit, were Virginia's best tackles. Speed Elliott's circus catches of Gooch's passes featured Virginia's victory over Vanderbilt, Georgia and North Carolina in 1913. He went down under kicks like one of Zeb Stewart's cavalry raiders.

(Copyrighted 1935 by W. W. Wells.)

(Tomorrow—Washington and Lee.)

First Team.	Position.	Second Team.
William Gloth '08	Center	Lewis Reiss '32
Harris Coleman '15	Guard	Aubrey Carter '13
John Penton '96	Guard	Branch Johnson '05
Merritt Cooke '07	Tackle	Jesse Ramsburg '95
Walter Council '05	Tackle	Ray Burger '33
Speed Elliott '13	End	Hewson Michie '22
John Leys '34	End	Samuel Friedberg '27
Robert Gooch '14	Quarter	Archibald Hoxton '96
Eugene Mayer '15	Back	Forrest Staunton '09
Hammond Johnson '07	Back	Beverley Pollard '04
Kemper Yancey '10	Back	James Morrison '97

Gooch, Mayer, Yancey and Johnson Given Backfield Posts.

Safe and Sound, $3.80 Choice, Wins by Neck in Havre Feature

Deduce Sets Early Pace; Is Second

Chatmoss Runs Third; Daily Double Pays Only $23.40.

By Walter Haight,
A Staff Correspondent.

HAVRE DE GRACE, Md., Sept. 27.—Before a crowd of 8,000, which included most of the members of the Washington Ball Club, Safe and Sound drove to a neck victory over Deduce in the feature event here today. Chatmoss was third in the field of five accepting the issue in the Woodholme, a test of a mile and a sixteenth. Playvote and Bright Phantom composed the also rans.

Somewhere in the gathering mough money was available to make Safe and Sound's odds drop from 3-1 to even money as the horses were nearing the post. And for most of the route the son of Fair appeared to be neither safe nor sound. In fact, he was next to last going down the back stretch, with Deduce and Playvote turning off.

However, with the stretch approaching, it was a different story. Jockey Lloyd Knapp turned loose he wraps and Safe and Sound began passing horses. At the sixteenth pole he had only one to catch and that was Deduce. Joe Renick was working like a little Trojan on the pace setter, but Safe and Sound was not to be denied. He slowly but surely made up the ground, and he was edging out on Deduce as they went across the line.

Knapp's Second Winner.

The $3.80 mutuel on Safe and Sound came as no surprise except to those who bet early and failed to watch the approximate odds board. The gelding was Knapp's second winner of the day.

The daily double of $23.40 proved the second shortest of the meeting and was the result of victories by Capstan in the first, and Retired, in the third. The customers contributed $12,846 toward sharing the wealth by way of the popular twin wager.

The Jones-Viau entry dominated the running of the first race, while in the favored role Capstan proved the winner with a stretch drive that took the race from Bull Fighter, his running mate. Hot Griddle was third in the field of nine contesting over the mile and 70 yards course. The entry paid $4.90.

Cania Pays $15.20.

The veteran jockey, Joe Renick, rode another of his frequent good races in the second race, a 6-furlong sprint. Aboard the Tranquility Farm's Cania, Renick brought the filly through the stretch in pounding fashion to send Dixie Dora into second money. Miss Jones was third. Cania was a $15.20 betting proposition.

In a driving finish, Retired, a stable mate of Time Supply, took a close decision from Narise and Amijo. Ridden by Jockey Howell, Retired took the lead soon after the start and withstood several challenges. The Timemaker filly paid $3.80.

Renick rode his second winner of the day, on Miss Careful at a $7.50 mutuel. The Chance Play mare was next to last to the head of the stretch, where she suddenly gathered momentum and finished in express-train fashion to win going away. Distracting, another stout finisher, barely took the second money from Manager Bill.

Havre de Grace Entries.

By the Associated Press.

FIRST RACE—Six furlongs; purse, $800; claiming; for 3-year-olds and upward.

Horse and Jockey	Wgt.	Odds
1 Jinnee (Bandelli)	107	20-1
2 *Bread King (Booker)	102	20-1
3 Billie Wise (McTaggart)	106	15-1
4 Inception (Knapp)	106	5-1
5 Ado (Howell)	104	20-1
6 Waterset (Merritt)	109	10-1
7 *Parade On (Garrett)	99	20-1
8 Howard (Peters)	108	15-1
9 Forewarned (Peters)	109	4-1
10 *Belle Grier (Faust)	107	5-2
11 Chelaboo (Reid)	104	20-1
12 Surprise (Horn)	104	20-1
13 Mandair (J. Renick)	104	20-1
14 Nora's Grace (Booker)	106	20-1

SECOND RACE—One mile and 70 yards; purse, $800; claiming; for 3-year-olds and upward.

| | | |

Corn Tumbles As Frost Fails To Materialize

Break in Buenos Aires Helps to Depress Chicago Futures.

By the Associated Press.

Chicago, Sept. 27.—Fizzling-out of corn trade fears of heavy crop damage from frost did much to weaken corn values today and to nullify wheat market upturns.

Corn showed at times a tumble of more than 2 cents a bushel. Bears in all grains gave sharp attention also to a break of 2¼ cents in wheat quotations at Buenos Aires and to late indications of rain in Argentina relieving prolonged drought.

Corn closed unsettled at the same as yesterday's finish to 1¼ lower, December 58½ to 58⅝. Wheat, unchanged to ⅝ higher, December 98¼ to 98⅜. Oats ½ to ½ off, and provisions unchanged to 35 cents down.

Heavy selling of December corn, a new crop delivery, revealed that the corn market as a whole was without adequate support from buyers. Some heavy frosts were noted, but lacked the widespread damaging character which many traders had expected. Predictions of additional frost tonight failed to bring about any scare effects, and were indeed almost ignored as an immediate market influence.

For the time being, demand from traders who were short of corn to deliver on September contracts was less urgent than has been the rule of late. Arrivals of corn here were liberal, totaling 154 cars today, against 51 a week ago and 73 at this time last year. At 85 cents, September corn was sold freely down to 82⅞, but then rallied a full cent.

Wheat much of the day showed pronounced strength, owing largely to domestic milling demand. It was contended that at prevailing premiums for immediate and nearby deliveries buyers of wheat futures were receiving a gift of the cost of carrying wheat from now till May, approximately 10 cents a bushel. Assertions were added that before purchases of futures could show a loss, cash wheat prices must decline materially.

Chicago Futures.

	Open	High	Low	Close
Wheat—				
September	97⅞	1.00	98⅝	99
December	98½	99⅞	98	98¼
May	98⅛	99⅞	98⅛	98⅝
Corn—				
September	84¾	85	82⅞	83¾
December	59½	60	58⅛	58½
May	58¼	58⅝	57¼	57⅞
Oats—				
September	29⅝	29½	28¾	28⅞
December	28⅝	28¾	28¼	28¼
May	29⅝	29¾	29⅛	29¼
Rye—				
September	48	48	48	48
December	49⅝	50⅝	48¾	48¾
May	52	53	51¼	51⅝
Barley—				
September	45	45	45	45
December	45	45	45	45
Lard—				
September	15.32	15.32	15.02	15.02
October	14.97	14.97	14.72	14.72
December	13.37	13.45	13.32	13.45
January	12.85	12.85	12.85	12.85
May	12.45	12.50	12.32	12.45

Cash Grain Prices

WHEAT—No. 2 red, earlicky, 1.01½; No. 3 mixed, 1.01.
CORN—No. 1 mixed, 85; No. 2 yellow, 85@85½.
OATS—No. 2 white, 34¼; sample grade, 27¼@29.
RYE—None.
BUCKWHEAT—Soybeans.
BARLEY—nominal feed, 32@48.
MALTING—50@75.
TIMOTHY SEED—2.50@2.75 cwt.
CLOVER SEED—11.50@16.00 cwt.

Range at Principal Markets.

Sept. wheat	High	Low	Close	Pr. Cl.
Minneapolis	1.26⅝	1.24¾	1.24¾	1.26¼
Kansas City	1.01⅝	1.00⅞	1.01	1.01¼
October—				
Winnipeg	91⅛	89¼	89½	89¾
Liverpool	97⅝	96⅜	96⅜	96½
Dec. Wheat—				
Minneapolis	1.20	1.18⅜	1.18½	1.19¼
Kansas City	1.03	1.01⅝	1.01½	1.01¾
Winnipeg	91⅞	90	90⅜	90⅝
Liverpool	91¾	90⅞	91⅛	90⅝
March wheat—				
Liverpool	88⅛	87	87⅜	87
May wheat—				
Minneapolis	1.15⅝	1.14	1.14⅛	1.13¾
Kansas City	1.01	99½	99⅜	99⅞
Winnipeg	96	94⅛	94½	94¾
September corn—				
Kansas City	79½	78⅝	78¾	79
December corn—				
Kansas City	59	57⅞	58⅛	58⅞
September oats—				
Minneapolis	28⅝	28½	28½	28⅛
Winnipeg, Oct.	32⅝	31½	32	31½

Money Markets

Foreign Exchange.

New York, Sept. 27 (AP).—Foreign exchange steady; Great Britain in dollars, others in cents.

Great Britain—Demand, 4.91¾; cables, 4.91¾; 60-day bills, 4.90¾.

France—Demand, 6.59; cables, 6.59.

Demand Rates.

Italy	8.15	Czecho'vakia	4.14
Belgium	16.89	Yugoslavia	2.29
Germany—		*Austria	18.87
free	40.25	*Hungary	29.70
reg. tourist	27.25	Rumania	.88
reg. com'l.	20.25	*Argentina	32.80
Holland	67.53	*Brazil	8.57
Norway	24.70	Tokyo	28.85
Sweden	25.35	Shanghai	38.25
Denmark	21.95	Hongkong	50.50
Finland	2.18	Mexico City	27.90
Switzerland	32.49	Montreal in New York	98.93¾
Spain	13.66	New York in Montreal	101.06¼
Portugal	4.48		
Greece	.94½		
Poland	18.87		

*Nominal.

New York.

Call money steady, ¾ per cent all day; time loans steady; 60 to 90 days, ¼ offered; 4 to 6 months, ¼ offered.

Prime commercial paper, ¾ per cent.

Bankers' acceptances unchanged.

Rediscount rate, New York Reserve Bank 1½ per cent.

Bar silver quiet and unchanged at 65⅝.

London.

The Bank of England today bought £70,300 in bar gold.

Money, ½ per cent. Discount rates, short bills, 9/16; three-month bills, 9/16@⅝ per cent.

Bar gold advanced 3 pence to 141s 6½d (U. S. equivalent $34.79).

Bar silver firm, 1/16 higher, at 29 1/16d. (U. S. equivalent, 64.91 cents.)

Paris.

Three per cent rentes, 77 francs 50 centimes; 4½ per cent rentes, 87.50. Exchange on London, 74.64. The dollar was quoted at 15.17½.

Treasury Certificates.

(Reported by Chas. D. Barney & Co.)

Rate.	Maturity.	Bid.	Offer.
2⅞	Dec. 15, 1935	100 23-32	100 25-32
2½	Apr. 15, 1936	101 19-32	101 21-32
1½	June 15, 1936	100 22-32	100 24-32
1⅝	Aug. 1, 1936	102 21-32	102 23-32
1½	Sept. 15, 1936	101 7-32	101 9-32
2¾	Dec. 15, 1936	103 1-32	103 3-32
3	Feb. 1, 1937	103 24-32	103 26-32
3	Apr. 15, 1937	104 4-32	104 6-32
3¼	Sept. 15, 1937	105 3-32	105 5-32
2⅝	Feb. 1, 1938	104 12-32	104 14-32
3	Mar. 15, 1938	105 1-32	105 3-32
2⅞	June 15, 1938	104 24-32	104 26-32
2½	Sept. 15, 1938	103 25-32	103 27-32
2⅛	June 15, 1939	102 7-32	102 9-32
1⅜	Dec. 15, 1939	99 28-32	99 30-32
1½	Mar. 15, 1940	100 11-32	100 13-32
1⅜	June 15, 1940	99 30-32	100
1½	Mar. 15, 1939	100 6-32	100 8-32

U. S. Treasury Receipts.

The position of the Treasury September 25 was:

Receipts, $64,806,097.88; expenditures, $76,440,814.96; balance, $1,828,259,724.31. Customs receipts for the month, $24,058,994.47, according to the Associated Press. Receipts for the fiscal year (since July 1), $969,880,057.95; expenditures, $1,775,835,868.25 (including $839,146,264.85 of emergency expenditures); excess of expenditures, $805,946,810.30; gross debt, $29,434,448,083.78, a decrease of $2,438,765.73 under the previous day. Gold assets, $9,296,608,539.96.

Montreal Silver Futures.

Montreal, Sept. 27 (AP).—Silver futures closed steady, unchanged to 5 higher. Sales, 1 contract.

	High	Low	Close
December	66.30	66.30	66.40*

*Bid.

Dried Fruits Steady.

New York, Sept. 27 (AP).—Dried fruits steady, unchanged.

Highlights and Background Of Financial News and Trends

Stocks Recover in Slightly More Active Trading as Specialties Are Pushed Ahead; Wheat Prices Harden; More Gold Coming.

By Carlton A. Shively.

New York, Sept. 27.—Prices hardened in financial markets without much interest in business. Stocks began with uncertainty, but in the afternoon managed to pull up a bit at the sight of active bullish operations in a few specialties and a disinclination of investors to give up their positions in the leading issues. Bonds also were somewhat firmer in tone. Stock turnover at 1,120,000 shares was the largest of the week. December wheat closed one-eighth of a cent higher at 98¼ cents a bushel.

Bears had some of the gravy in the stock trading, especially in the Standard Gas issues and in Canada Dry, which was deflated a little on dividend omission. On the whole the bears were more uncomfortable than otherwise. Stock prices worked higher more easily than they could be pressed down, and a handful were buoyant, notably Radio B and Celotex preferred, and Greyhound.

The market for Greyhound has been in the hands of good sponsors right along, and the speculative element will be greatly disappointed if the pool (as the operators are called in careless Wall Street parlance) doesn't "reach its objective." The stock today jumped a few points to a new high record price.

Another stock to act well was Coco-Cola. In rising more than 3 points on a few sales the market seemed to ignore the old procedure of selling off on the good news. The directors intend to split the stock at their special meeting Saturday, action which in former times was supposed to foreshadow a certain amount of selling by those who had bought at much lower and more popular prices. Phillips Petroleum, on the other hand, acted more in accordance with the rules, and declined on its extra dividend and the calling of the bonds.

Specialties Up.

Other specialties were McKesson & Robbins, which had the largest turnover in the list, and which was buoyant in the preferred section; Stewart-Warner and Shattuck, both unusually active at new high prices, and Hide & Leather preferred, which rose nearly 4 points, and U. S. Distributing preferred, which attracted much attention at the odd-lot post with a large turnover and a large gain. Kayser and Pacific Mills were strong in the textile advance, as were Industrial Rayon and Celanese. Warren Pipe dropped again, and Pullman was forced into new low ground.

Money markets were unchanged and the tide now is swinging toward higher excess reserves for banks. The week's gold imports were large and the condition of the foreign exchanges suggests further acquisition, which in time means depressed money rate, even granting a huge expansion in credit demand. This week's statement of the Federal Reserve system shows a recovery of $100,000,000 in reserves, after the previous week's decline on Government financing, which came about through the rise of $57,000,000 in monetary gold stock and of transfer of Treasury deposits to the spenders.

In foreign currencies the feature was another slide in Dutch money. It came promptly on the Dutch premier's assertion that Holland would never leave gold voluntarily. What he meant was that the country would stay on gold so long as the government judged it advisable to do so, i. e., until it decided upon devaluation. That left a much wider crack in the door than has yet been seen.

London Optimism.

London seemed to take the optimistic view that Dutch policy would be predicated upon that of France; others felt France could remain on gold for some time, even should Holland and Switzerland join the countries with devalued currencies. In any event, a good deal more gold is bound to come to New York, destined for the fastnesses of Kentucky, before either confidence is restored in the gold bloc currencies or further shipments are forbidden.

Improvement in stocks and bonds was supported, if not caused, by favorable trade reports at the week-end. The Federal Reserve Board reported a rise in store sales of more than seasonal amount for the first half of the month, with a 10 per cent gain over a year ago. The railroad carloadings report showed a continuance of the advance over a year ago. More was heard of expansion of business activity than of contraction.

Borrowing at the banks for commercial purposes in this district also is on the increase. This week's rise amounted to $27,000,000, or about the same as the average for the two preceding weeks. Commercial borrowing, here and in other parts of the country, is far below what it usually is at this season, but it cannot be denied that trade is running at larger volume than it was a year or two years ago. The explanation lies principally in the large cash reserves of corporations and business men.

Another favorable indicator on the business position is the rise in bankers' acceptances shown for August. The growth was only nominal, but it was the first to be seen since the autumn of last year.

Anglo-Italian Clearing Plan Fails to Work

British Report Increased Trouble Collecting for Goods.

By the Associated Press.

London, Sept. 27.—British firms are having increasing difficulty in collecting for goods sold in Italy, owing to the Italian exchange restrictions.

Outstanding British claims under the Anglo-Italian clearing plan amounted to 1,948,035 pounds ($9,577,027) for the week ended August 28.

This steady expansion of uncleared balance is causing some concern in business circles, and is said to be due partly to excess of British exports to Italy over Italian exports to Great Britain.

Another contributory factor is the way in which part of the Italian exports to Great Britain are paid for outside the clearing.

Commenting on the position, the Financial Times said "There has been persistent evasion by Italian exporting firms, and protests by the British Embassy in Rome have had little or no effect.

"These direct payments mean that insufficient sterling is transferred to the Bank of England to satisfy the claims of British firms which have exported goods to Italy. It stands to reason that if British importers continue to meet Italian demands for payment outside the clearing agreement exporting trade to Italy will not only be brought to a standstill but British exporters will be left high and dry for their money.

"The only way to make the agreement work more satisfactorily is to make it compulsory for British importers of Italian goods to pay the purchase price into the clearing account with the Bank of England."

Securities Averages.

Stocks.

	50 Ind	20 RR's	20 Utls	90 Tt'l
Yesterday	109.7	38.0	71.1	91.8
Previous day	110.0	38.0	71.5	92.0
Week ago	111.8	39.6	73.8	93.8
Month ago	108.1	38.1	72.3	91.0
Year ago	83.5	37.5	59.3	72.1
Two years ago	86.7	43.3	73.6	77.7
High, 1934	105.0	54.3	90.3	93.8
Low, 1934	76.0	34.1	47.1	66.4
High, 1933	102.1	58.0	113.7	96.9
Low, 1933	42.3	23.5	61.1	43.9

Bonds.

	20 Ind	20 RR's	20 Utls	60 Tt'l
Yesterday	89.7	80.8	100.7	90.4
Previous day	89.6	80.8	100.7	90.4
Week ago	89.0	80.8	101.2	90.5
Month ago	89.0	79.9	100.8	89.9
Year ago	82.3	80.6	88.0	83.7
Two years ago	73.0	73.7	79.4	75.3
High, 1934	85.9	90.0	90.6	88.1
Low, 1934	72.6	74.1	77.2	74.8
High, 1933	77.1	84.9	88.5	83.4
Low, 1933	58.3	57.0	74.1	63.6

(1926 average equals 100.)

Copyright, 1935, Standard Statistics Co.

Transactions on N. Y. Bond Market

Range of United States Government Issues

By the Associated Press.

Total bond sales yesterday, $8,458,000; previous day, $9,407,000; week ago, $16,050,000; year ago, $8,970,000; two years ago, $9,887,000; January 1 to date, $2,451,072,000; year ago, $2,926,247,000; two years ago, $2,648,948,000.

(Sales in $1,000. Dollars and 32ds.)

1935 High	1935 Low	Sept. 27 Sales		High	Low	Last	Net chge.	Closing Bid	Closing Asked	Yield
104.16	100.8	26	Liberty 4th 4¼s, 1933-'38	100.15	100.12	100.12	— .4	100.12	100.14	....
117.7	113.6	8	Treasury 4¼s, 1947-'52	114.10	114.8	114.8	— .7	114.8	114.12	2.83
106.28	102.28	40	Treasury 3¾s, 1943-'45	104.10	104.4	104.6	— .2	104.7	104.9	2.65
112.8	108.24	11	Treasury 4s, 1944-'54	109.26	109.26	109.26	— .3	109.26	109.30	2.77
108.23	104.15	6	Treasury 3⅝s, 1940-'43 June	106.10	106.10	106.10	.....	106.10	106.14	1.94
107.29	103.28	2	Treasury 3⅜s, 1943-'47	105.6	105.6	105.6	— .1	105.7	105.11	2.60
108.28	104.14	200	Treasury 3⅜s, 1941-'43 March	106.14	106.14	106.14	— .6	106.13	106.15	2.11
108.28	104.18	6	Treasury 3¼s, 1941	106.28	106.28	106.28	.....	106.28	106.30	1.99
106.19	102.24	10	Treasury 3¼s, 1944-'46	103.26	103.26	103.26	— .3	103.27	103.28	2.74
105.11	101.26	9	Treasury 3⅛s, 1946-'49	102.26	102.25	102.26	— .4	102.26	102.29	2.81
105.9	101.15	31	Treasury 3⅛s, 1949-'52	102.28	102.22	102.23	— .4	102.23	102.26	2.88
104.10	100.20	468	Treasury 3s, 1946-'48	101.25	101.23	101.25	— .4	101.25	101.26	2.80
104.10	100.20	104	Treasury 3s, 1951-'55	102.11	102.6	102.9	.....	102.9	102.11	2.81
101.28	98.30	105	Treasury 2⅞s, 1955-'60	99.21	99.17	99.21	.....	99.19	99.21	2.89
100.7	99.26	38	Treasury 2¾s, 1945-'47	100.7	100.4	100.4	— .2	100.4	100.8	2.72
101.20	98.24	25	Fed. Farm Mtg. 2¾s, 1942-'47	99.11	99.11	99.11	— .2	99.6	99.11	2.82
102.24	100	36	Fed. Farm Mtg. 3s, 1947	100.15	100.12	100.15	— .2	100.14	100.17	2.92
102.20	99.16	51	Fed. Farm Mtg. 3s, 1949	100.7	100.5	100.5	— .5	100.5	100.7	2.98
104.5	101.14	10	Fed. Farm Mtg. 3¼s, 1964	102	102	102	.....	101.28	101.30	2.98
102.16	99.16	124	Home Own. Loan 3s, A 1952	100.1	99.27	100.1	— .2	99.31	100	3.00
101.6	96.20	165	Home Own. Loan 2¾s, 1939-'49	98.29	98.27	98.28	— .4	98.27	99	2.85

XIN—Ex interest. CT—Certificates.

CORPORATION BONDS.

Sales		High	Low	Last
	A			
36	Am & For P 5 2030	70	69¾	70
5	AmIGChem 5½ '49	112½	112	112½
12	Am Roll M 4¼ '45	114	113½	114
14	Am T&T 5 '65	113	112⅝	112⅞
36	Am WW&E 5 '44	105¼	104⅝	104⅝
53	Arm Del 4 '55	93½	93	93½
12	AT&SF 4 '95	109	108¾	109
16	A C Line 1st 4 '52	93¼	93	93¼
1	Atl Refin 5 '37	106¾	106¾	106¾
	B			
5	B&O rfg 6 '95	82¼	82	82
3	B&O 1st 5 '48	107⅞	107⅞	107⅞
46	B&O cvt 4½ '60	59½	59	59
12	B&O 4 '48	101⅛	100⅞	101⅛
2	Bell T Pa 5 '48 B	118¼	118¼	118¼
13	Beth Stl rfg 5 '42	113½	113	113½
14	Bklyn M Tran 6 '68	106⅝	106	106⅝
1	Bkly U Gas 5 '45	118½	118½	118½
13	Buf R&P 4½ '57	65	64½	64¾
	C			
8	Can Nat Ry 4½ '56	105¾	105¾	105¾
10	Can Nor 7 '40	103⅝	103½	103½
5	Can Pac 4½ '60	98⅞	98⅞	98⅞
32	Can Pac 4 perp	84	83¾	84
16	Cen Ill E&G 5 '51	94	93½	94
11	Cen Pac 5 '60	87¾	87½	87⅝
19	Certain-td 5½ '48	89	88½	88½
14	Chesap Corp 5 '47	106⅞	106½	106½
10	C&O gen 4½ '92	116½	116	116½
2	CB&Q gen 4 '58	105⅝	105⅝	105⅝
35	CMSP&Pac 5 '75	11⅝	11½	11½
28	CMSP&P aj 5 2000	4⅞	4¼	4½
18	Chi &NW cv4¾ '49	9½	9⅛	9⅛
2	CRI&P cvt 4½ '60	5¼	5¼	5¼
2	C R I & P rfg 4 '34	12	12	12
19	Ch & W Ind 4 '52	97⅝	97¼	97⅝
180	Chile Cop 5 '47	100⅝	100	100⅝
6	CCC&StL 4½ '77 E	76½	76	76½
11	ClevUnTerm4½ '77C	91¼	91	91¼
5	Col Indus 5 '34	30⅝	30⅝	30¾
8	Col & So 4½ '80	53½	53	53
5	ColmbiaG 5 '52 May	95	94½	95
4	Colmbia G 5 1961	94	94	94
1	Com'l InvTr 5½ '49	111½	111½	111½
17	Con Coal 5 '50	36⅝	35⅞	36¼
11	Con Gas NY 5½ '45	106⅛	105⅝	106⅛
8	Con Gas NY 4½ '51	107¼	107	107¼
1	Crown Cork 6 '47	105	105	105
15	Cuba No Ry 5½ '42	54	53⅞	54
15	Del & Hud rfg 4 '43	81¾	81½	81¾
	D			
17	D & R G 4 '36	24⅞	24¼	24¾
6	Det Ed 4½ '61	110⅝	110⅝	110⅝
77	Erie rf 5 '75	69½	69	69
14	Erie gen lien 4 '96	76½	76⅛	76½
	G			
11	Gen Cable 5½ '47	96	95¾	96
1	Gen Stl Cast 5½ '49	82¼	82¼	82¼
26	Goodrich 6 '45	99⅞	99¾	99⅞
20	Goodyr T & R 5 '57	104⅜	104⅛	104⅜
6	Gr Tk Ry Can 6 '36	103¾	103⅝	103¾
147	Gt Nor Ry 7 '36	99⅝	99¼	99½
37	Gt Nor 4½ '77 E	90	89⅝	90
	H			
17	Hudson Coal 5 '62A	43½	42¼	43⅛
4	Hud&Man rfg 5 '57	84	83¾	84
19	Hud&Man inc 5 '57	33⅝	32¼	32¼
	I			
4	Ill Bel Tell 5 '56	105¾	105⅝	105⅝
31	Ill Cen 4¾ '66	55	54⅝	54¾
4	IC&CSL&NO 5 '63A	65	64¼	64½
16	Inland St 4¼ '78A	105⅜	105⅜	105⅜
73	Interb R Tr 5 '32	76½	74	74
116	Interb RTr rfg 5 '66	92¼	90¾	91
55	Int Cement 5 '48	104¼	103¾	104¼
14	Int Hydro El 6 '44	44¾	44⅝	44⅝
11	Int Paper 5 '47	78⅝	78½	78½
3	Int T&T 4½ '52	66½	66¼	66¼
13	Int T&T deb 5 '55	70⅝	70⅜	70⅜
	K			
1	K C Pow&Lt4½ '61	111¼	111¼	111¼
12	K C South 5 '50	62	61½	62
3	K C Term 4 '60	106	105⅝	105¾
2	Kans G & E 4½ '80	104½	104½	104½
	L			
3	Las Gas 5½ '53	75	75	75

Dow-Jones Bonds.

By the United Press.

Bonds.

40 bonds	96.36	—0.02
10 first rails	105.82	+0.05
10 second rails	72.40	—0.10
10 utilities	103.97	+0.02
10 industrials	103.36	—0.05

Sales		High	Low	Last
27	Lautaro Nit 6 '54	17½	17	17
7	Liggett & M 7 '44	133⅞	133½	133½
5	Loew's Inc 6 '41	104⅞	104⅝	104¾
4	Louis & N 4 '40	106½	106	106⅛
	M			
12	Manhat Ry 4 '90	71⅜	69⅞	69¾
71	McKes&Rob 5½ '50	102	100¼	101⅝
2	Midvale Stl 5 '36	101⅝	101⅝	101⅝
11	MilElRy&L 5 '61 B	100⅛	100⅛	100¼
42	M-K-Tex 1st 4 '90	64⅛	63¼	63½
4	Mo Pac 5½ '49	5⅜	5¼	5¼
26	Mo Pac 5 '77 F	24½	24¼	24¼
20	Mo Pac gen 4 '75	7½	7⅜	7½
24	Mo Pac 5 '81 I	24½	24⅛	24⅛
1	Mont Pw rfg 5 '43	106⅝	106⅝	106⅝
	N			
8	Nat Dairy 5¼ '48	103⅞	103½	103⅞
45	Natl Steel 4 '65	104¼	104	104
1	New Eng T&T 5 '52	122¾	122¾	122¾
2	N O Pub Sv 5 '55 B	80⅛	80	80⅛
6	N O Tex&M 5½ '54	30⅜	30⅝	30⅝
15	NYC cvt 6 '44	108⅜	108¼	108⅜
48	NYC rf 5 2013	77¼	76⅜	76¾
45	NYC con 4 '98	86⅞	86½	86½
28	NYC&HR 4½ 2013	71	70½	70¾
13	NY Ch&StL 4½ '78	62½	62	62½
8	NY Edis 6½ '41	110⅝	110⅝	110⅝
5	NY G El H&P 5 '48	120¼	120¼	120¼
11	NY L & W 4 '73 A	98⅛	98	98
10	NYNH&H cvt 6 '48	39⅜	39¼	39½
42	NYNH&H 4½ '67	35	34½	34½
25	NY Ry inc 6 '65	17	16¾	16¾
20	NY Tel 4½ '39	110¼	110⅛	110¼
30	NY W&Bos 4½ '46	25⅝	23¾	23¾
1	Niagara Sh 5½ '50	90½	90½	90½
4	Norf & W 4 '96	114¾	114⅝	114¾
36	N Am Co 5 '61	101⅞	100½	101¼
75	N Am Ed 5½ '63	102	102	102
40	N Pac 6 2047	96¾	96½	96½
74	N Pac 4 '97	101¾	101¼	101¾
6	N States Pw 5 '41	106⅝	106⅝	106⅝
	O			
7	Or-W RR&N 4 '61	103½	103	103½
12	Otis Steel 6 '41	100	100	100
	P			
12	Pac G & El 5 '42	105¾	105½	105½
3	Penn Dix 6 '41 A	90¼	90	90
44	Pen P&Lt 4½ '81	105¼	105	105⅛
9	Pen RR gen 5 '68	113¼	112¾	113¼
29	Pen RR gen 4½ '65	107⅛	106⅝	106⅞
10	Pen RR 4¼ '84E	103	103	103
45	Pen RR 4½ '70	97	96⅞	97
16	Peo GL&C Chi 5 '47	107¼	107	107
25	Phila Co 5 '67	99¼	98¾	99
15	Phil R C&I 6 '49	39	38½	38⅝
22	Ph R C&I 5 '73	58⅛	58	58
21	Phillip Pet 5¼ '39	101¾	101¾	101¾
40	Portl Gen E 4½ '60	74¾	74⅛	74⅛
39	Postal Tel&C 5 '53	31⅝	31	31
	R			
12	Readg 4½ '97 A	106	105½	105½
10	Rem Rand 5½ '47	104⅛	104	104
	S			
24	StLIM&S 4R&G '33	64	60¼	60½
10	St L S F 4½ '78	10	10	10
5	St L S F 4 '50 A	12½	12½	12½
11	StP&KC ShL4½ '41	12	12	12
3	Shell Un 5 '47	102½	102⅜	102¼
16	Sou Pac 4½ '81	72½	72⅜	72⅜
5	So Pac 4½ '69	74	73¼	73¼
34	South Ry gen 4 '56	42½	42	42
10	S W Bell Tel 5 '54	107⅛	106½	106⅛
7	St Oil NY 4½ '51	101⅜	101⅜	101⅜
16	Studebaker 6 cvt '45	57	56¼	57
	T			
8	Ten El Pow 6 '47A	99¼	99	99

Sales		High	Low	Last
17	Tex Corp 5 cvt '44	103¾	103⅜	103½
6	Tex & Pac 5 '79 C	92⅝	92	92½
10	Third Ave adj 5 '60	24½	24¼	24½
	U			
2	Un Pac 4½ '67	106	106	106
8	Un Pac 1st 4 '47	112⅝	112½	112½
53	Unit Drug 5 '53	91	90⅝	91
28	U S Rub 5 '47	97¾	97¼	97¾
18	Utah P & L 5 '44	89¾	89¼	89¾
7	Util P&L 5½ '47	51¼	50	50
22	Util P & L 5 '59 ww	47	45	45
	V			
1	Vanadium 5 '41	81⅛	81⅛	81⅛
1	Virginian Ry 5 '62	111½	111½	111½
	W			
26	Warner Bros 6 '39	83⅛	82¾	83
23	West Md 4 '52	95⅞	95⅝	95⅞
3	West Union 6½ '36	102½	102½	102½
4	Western Un 5 '51	100	99½	100
15	Western Un 4½ '50	98⅞	98	98
30	Western Un 5 '60	99⅛	98¾	99⅛
4	Wheel St 4½ '53	100¾	100½	100½
	Y			
19	Youngst S&T 5 '78	98½	98	98½
	FOREIGN BONDS.			
6	Abitibi P & P 5 '53	31	29⅞	29⅞
4	Akershus 5 '63	95¼	95	95¼
1	Argentine 6 '57 A	95½	95½	95½
4	Arg 6s sf '59 Jun.	95¾	95⅜	95⅜
3	Arg sf 6 '60 May	95⅞	95½	95½
5	Arg 6 '61 Feb	95¼	95¼	95¼
16	Australia 5 '57	102⅜	102⅛	102¼
16	Australia 4½ '56	96¾	96½	96¾
45	Belgium 7 '56	106	105⅝	106
1	Belgium 6 '55	101	101	101
1	Berlin City 6½ '50	28	28	28
3	Berl City El 6½ '51	31¼	31¼	31¼
1	Bolivia 8 '47	6⅛	6⅛	6⅛
1	Brazil 8 '41	25⅞	25⅞	25⅞
14	Brazil 6½ '26-57	21¾	21¼	21¼
25	British 5½ '37	107½	107½	107½
63	British 4 '60-90	111½	110½	110⅞
2	Budapest 6 '27-62	35	35	35
13	Buenos A 6 '61 sta.	57¾	57¾	57¾
10	Canada 5 '52	109½	108⅞	109
9	Canada 4 '60	102⅜	102⅛	102⅜
5	Chile 6 '60	13¼	13	13
1	Chile 6 '61 Feb	13¼	13¼	13¼
2	Colomb 6 '61 Oct.	21⅛	21⅛	21⅛
2	Cuba 5½ '45	32	31⅞	32
18	Denmark 4½ '62	88	88	88
1	El Pow Ger 6½ '50	90¾	90¾	90¾
6	French 7½ '41	172½	171½	172½
2	French 7 '49	174	174	174
8	Ger CAgBk 6 '38Apr	39	39	39
1	Ger CAgBk6 '60Oct	31⅝	31⅝	31⅝
13	Ger Gov Intl5½ '65	26¾	26½	26⅝
5	Ger Govt 7 '49	36	36	36
1	Ger Gen El 6 '48	48	48	48
2	Gt ConElPJap 7 '44	93½	93½	93½
20	Ital Pub Util 7 '52	47	46⅛	46⅛
22	Italy 7 '51	60½	57½	57½
4	Japan 6½ '54	98⅞	98½	98⅞
41	Kreuger&T5 '59 ct.	35⅞	34⅜	35⅞
6	Met Water 5½ '50	99	98⅝	99
22	Milan City 6½ '52	47	45	45
10	N Sou Wales 5 '58	100	100	100
10	Norway 6 '44	105¼	105	105
1	Norway 5 '63	101⅞	101⅞	101⅞
31	Nor Hyd El 5½ '57	98½	97¾	98½
2	Orient Dev 5½ '58	78	78	78
2	Panama 5½ '53	104¾	104¾	104¾
5	Par-Orl RR 5½ '68	136⅞	136⅝	136⅞
9	Peru 1st 6 '60	14¼	14	14
8	Poland 8 '50	90	89¼	89¼
5	Poland 7 '47	107¼	107¼	107¼
1	Prussia 6 '52	26⅝	26⅝	26⅝
1	Rio de Jan 6½ '53	13⅝	13⅝	13⅝
19	Rome 6½ '52	49½	48	48
11	Sao Paulo St 7 '40	78	76¾	78
1	Serbs Cts Sl 7 '62	27	27	27
3	Sydney 5½ '55	97	96⅞	97
12	Tokyo El Lt 6 '53	81	80⅝	80¾
2	Ujigawa El P 7 '45	95	94½	94½
2	Uruguay 6 '60	39½	39½	39½
4	Westph UnElP 6 '53	32½	32½	32½
6	Yokohama 6 '61	82⅞	82¾	82¾

Argentina Asks SEC Approve Bond Issue

The Argentine government filed application with the securities commission yesterday for registration of ten issues of dollar bonds in an amount of $241,500,000. Argentina thus became the first government to seek registration of its issues under the securities exchange act, which is necessary before the bonds can be traded in on the New York Stock Exchange.

The issues have been previously so traded, but, in accordance with the securities exchange act, they must be registered to retain that privilege as are securities of American corporations.

Building Boom Still Far Below Former Peaks

Gain of 52.2% During Year Brings August to 27.2% of 1928.

Special Dispatch to The Post.

New York, Sept. 27.—Building contracts volume in August was 52.2 per cent larger than a year ago and was above the level for any August since 1931, the Alexander Hamilton Institute reported today.

At the same time, building activity was still in a state of pronounced depression as compared with the boom years before the slump. Contracts awarded in August equalled only 27.2 per cent of the volume in the same month of 1928, the year when building activity was the highest on record.

Building activity in August continued to have the stimulus of a rising rent trend, which indicated that real estate values are still appreciating. Rents in August reached the highest level of the current upward movement which began in February, 1934.

The increase so far has amounted to 14.2 per cent. While building costs are still above the rent level despite the fact that costs are little higher now than they were when the advance in rents started, the fact that rents are rising while costs are remaining stable has convinced some builders that rents and values will eventually justify present costs.

This outlook has also been a factor in making mortgage money more available. In this connection, however, the Government, which is more interested in stimulating building than in the absolute safety of its investments, plays a large part since it is willing to back loans on building operations.

The fact, however, that the rent level does not yet warrant the cost of building explains why building up to the present time has regained so little of the ground lost during the depression. Despite the rise, the rent index in August, based on 1926 as 100, was only 70.6, whereas the cost of building index was 93.8.

There is little prospect that rents will continue to rise until they reach the level of present building costs. Full recovery will thus be retarded until costs are reduced. At the present time, no progress is being made along this line.

Booker Heads Banking Group

Washington Investment Banker Elected I.B.A. Chairman.

Y. E. Booker, president of the local investment firm of Y. E. Booker & Co., was elected chairman of the Southeastern group of the Investment Bankers Association of America at a meeting held in Baltimore yesterday.

The new chairman is president of the Washington Stock Exchange, and was vice chairman of the group last year.

John Redwood, jr., of Baker, Watts & Co., Baltimore, was elected vice chairman, and Norman H. Blake, of Alexander Brown & Sons, Baltimore, was chosen secretary-treasurer.

In addition to the officers, the executive committee includes John C. Legg, jr., of Mackubin, Legg & Co., Baltimore; Robert B. Hobbs, of W. W. Lanahan & Co., Baltimore, and John C. Hagen, jr., of Mason-Hagen, Inc., Richmond.

The meeting was attended by the following Washington member firms: Folger, Nolan & Co.; Waggaman, Brawner & Co., and Y. E. Booker & Co.

The Southeastern group includes the States of Maryland, Virginia, West Virginia, North Carolina, South Carolina and the District of Columbia.

Lee Tire Bookings At Peak Since 1931

New York, Sept. 27 (AP).—A. A. Garthwaite, vice president of Lee Tire & Rubber Corporation, reported today that August bookings of the company's mechanical division were the largest for any month since April, 1930.

"New business booked last month by our subsidiary, Republic Rubber Co., totaled $281,000," he said. "This is the largest volume of bookings for any August since 1929 and represents an increase of 60 per cent over that month last year."

Schulte Losses Less.

New York, Sept. 27 (AP).—Schulte Retail Stores Corporation reports for the six months ended June 30 estimated net loss of $483,483 after taxes, charges and other deductions. In the first half of 1934 the corporation reported estimated net loss of $514,455.

Freight Loads Climb 7,287 to Four Year Peak

707,644 Car Total Highest Since November of 1931.

By R. Karl von Lewinski.

Freight carloadings during the week ending on September 21 jumped to another four-year high with a total of 707,644 cars, 7,287 above the previous week, the Association of American Railroads here reported yesterday.

Last week's gain was noteworthy in view of the fact that the previous week's report had passed the 700,000 mark for the first time since November 1, 1931. The total was 63,146 cars above the corresponding week in 1934 and 47,778 above the same 1933 week.

Miscellaneous freight totaled 270,790 cars, an increase of 8,412; 29,658 above 1934 and 32,284 above 1933. Less-than-carlot merchandise totaled 166,630, an increase of 801; 2,548 above 1934 and 8,209 below 1933.

Coal, 133,234 cars; decrease, 5,329; 11,795 above 1934 and 12,344 above 1933. Grain and grain products, 42,552; decrease, 1,254; increase, 9,587 above 1934 and 8,746 above 1933. Western districts, 30,577 cars; increase, 8,740 above 1934.

Livestock, 18,499 cars; increase, 786; decrease, 13,749 below 1934 and 3,203 below 1933. Western districts, 14,697 cars; decrease, 12,985 below 1934.

Forest products, 13,058; increase, 1,813; 9,943 above 1934 and 7,569 above 1933. Ore, 36,310; increase, 2,026; 12,084 above 1934 and 1,676 below 1933. Coke, 6,571 cars, increase, 32; 1,280 above 1934 and 77 below 1933.

The association announced that livestock loadings for the first 38 weeks of 1935 were 474,432 cars, a reduction of 283,839, compared with last year. This decrease was due, it was stated, to a reduction of the movement of livestock because in 1934 the Government bought and shipped livestock from the drought areas.

Comparison of Totals.

Following are the loadings for the last 38 weeks, compared with like weeks in the past two years, giving percentages of change computed in relation to the same week in the previous year and the weekly average for the past 15 years:

	1935	1934	1933	Per cent change over '34.	Percent average of 6-year
Jan. 3	498.073	500.812	439.469	—0.5	67.7
Jan. 12	553.675	557.266	509.393	—0.6	67.9
Jan. 19	562.855	561.902	499.554	+0.2	70.5
Jan. 26	565.768	561.100	475.292	—1.3	69.5
Feb. 2	598.164	565.401	486.059	+5.8	74.7
Feb. 9	592.560	573.896	504.663	+3.3	73.8
Feb. 17	581.981	600.256	517.529	—3.0	73.0
Feb. 23	552.986	574.906	462.315	—3.8	71.3
Mar. 2	604.642	605.717	481.206	—3.2	74.0
Mar. 9	587.170	614.120	441.361	—4.4	71.6
Mar. 16	597.432	627.549	453.637	—4.8	72.6
Mar. 23	607.780	610.036	479.959	+ .4	72.4
Mar. 30	617.485	610.190	498.356	+1.2	75.2
Apr. 6	546.627	559.070	492.061	—2.4	68.0
Apr. 13	587.685	579.981	498.192	—1.3	73.6
Apr. 20	610.905	591.705	496.512	—3.2	75.1
Apr. 27	558.386	600.794	538.809	—8.3	66.2
May 1	575.186	602.798	534.804	+4.6	67.4
May 20	583.327	612.231	506.719	—4.7	67.6
May 25	599.543	625.990	545.551	+4.2	68.1
June 8	630.836	610.768	569.157	+2.3	72.0
June 15	653.092	618.881	592.759	+5.5	74.5
June 22	567.847	623.322	609.627	—4.3	71.5
June 29	618.036	646.000	641.730	—4.3	71.5
July 6	472.421	520.741	543.510	—9.3	61.3
July 13	566.488	694.192	653.661	—6.2	61.3
July 20	593.366	616.040	656.369	—3.7	68.3
July 27	596.462	610.042	644.839	—2.2	65.7
Aug. 3	597.063	612.660	620.482	—2.5	66.5
Aug. 10	583.743	603.986	629.741	—3.3	64.8
Aug. 17	615.006	601.788	643.406	+2.2	67.0
Aug. 24	626.373	606.917	637.510	+3.2	66.3
Aug. 31	679.861	647.531	673.778	+5.0	70.5
Sept. 7	592.786	563.883	577.933	+5.1	67.9
Sept. 11	700.357	647.485	660.086	+8.2	72.9
Sept. 21	707.644	644.498	659.866	+9.8	72.5

Loading Totals.

Loadings for the first 38 weeks of the year totaled 22,507,647 cars, compared with 22,716,368 cars in the like period of 1934, a decrease of 0.9 per cent, and 20,945,494 in the like period of 1933, an increase of 7.5 per cent.

Details of commodities for the week, with comparisons of like weeks in the past two years, follow:

	Wk. end. Sep. 21. 1935.	Like w. 1934.	Like w. 1933.	Prev. week.
Misc. fr'ght	270.790	241.132	238.506	262.378
Mer. L.C.L.	166.630	154.082	174.839	165.829
Coal	133.324	121.439	120.890	138.563
Gr. &Gr.Prod	42.552	32.965	33.806	43.806
Live stock	18.499	32.248	21.702	17.713
Forest Prod.	33.058	23.115	25.489	31.245
Ore	36.310	24.226	37.986	34.284
Coke	6.571	5.291	6.648	6.539

Totals of Commodities.

	1935	1934	1933
Misc. freight	8.638.560	8.453.186	7.410.164
Mer. L. C. L.	5.916.450	6.068.001	6.164.903
Coal	4.393.361	4.409.004	3.966.801
Gr. & Gr.Prod	1.124.156	1.250.797	1.255.589
Live stock	474.432	758.271	614.447
Forest Prod.	982.879	859.602	787.411
Ore	742.215	661.747	540.139
Coke	239.399	255.760	204.040

Trade Buying Fails To Rally Cotton

By the Associated Press.

New York, Sept. 27.—The cotton market swung a small distance in both directions today, finishing slightly lower under Southern hedging. The close was steady at net losses of 4 to 6 points.

Relatively steady Liverpool cables brought in a little early buying, but it was supplied by hedging and after selling a point or two above yesterday's closing quotations at the start, prices worked off a few points.

Trade buying checked the decline, however, and there was some covering during the middle of the day on the reports of further rains in the West. Active months sold about 4 to 7 points net higher, but reached the lowest levels of the day in the late trading under Southern selling.

Exports today, 38,611, making 585,847 so far this season; port receipts, 87,059; United States port stocks, 1,807,640.

Futures Price Range.

	High.	Low.	Last.
October	10.51	10.43	10.43
December	10.57	10.45	10.45-46
January	10.56	10.48	10.48
March	10.67	10.57	10.57
May	10.74	10.63	10.63
July	10.79	10.69	10.69-70

Spot, quiet; middling, 10.75.

Zonite Grants Options.

New York, Sept. 27 (AP).—Zonite Products Corporation has informed the New York Stock Exchange that it has granted to Robert R. Wason, president, options to purchase at the price of $3 a share up to 20,000 shares of the company's capital stock. The options to run to June 30, 1938.

Columbia Pays Dividend.

Directors of the Columbia National Bank yesterday declared a quarterly dividend of $1.50 per share payable to stockholders of record September 30, 1935 on October 1, 1935.

Market Moves of Day Pass in Brief Review

Stocks.

	Fri.	Thur.
Advances	309	266
Declines	254	292
Unchanged	177	196
Total issues	740	754

Caution marked dealings with only specialties in demand. Losses and gains were about even. Sales, 1,123,770 shares.

Bonds.

Corporates moved in a narrow range with little change. Federals were uniformly weak. Transfers were off to $8,458,000.

Curb.

Profit taking lopped off early gains, with most issues closing up from previous day. Sales, 254,000 shares.

Commodities.

Corn tumbles as frost failed to damage crops as expected; wheat also yielded. Cotton off slightly. Sugar and coffee firm.

Gold and Silver.

Silver unchanged at 65⅝ in New York, up 1-16d in London to 29¼d (64.82). Bar gold up 2½d to 141s 3½d ($34.76).

German Short Term Debts Are Problem

Rising Retail Prices Create Internal Difficulties, Study Declares.

By the Associated Press.

New York, Sept. 27.—Dark shadows are declared to lie across the path of Germany's economic policy, in a study of the nation's foreign indebtedness by C. R. S. Harris, fellow of All Souls College, Oxford.

Prepared with the assistance of the information department of the Royal Institute of International Affairs, publication of the survey coincides with recent reports to the United States Department of Commerce.

The gist of these reports is that the specter of short-term debts stares Germany's economic dictator, Hjalmar Schacht, in the face, while the burden of rising retail prices rests heavily on the German people.

"The proposition which Dr. Schacht has been reiterating with such insistence, that the only way in which Germany can pay her debts is by accumulating an export surplus, may be accepted as axiomatic," says Harris.

He then asks what the chances are of Germany's paying her debts. His answer:

"Judging from the present trend of German economic policy the outlook is anything but bright."

The author's contention is that the German Government is trying to run in both directions at the same time in order to find a solution of her debt problems.

On the one hand, he says, Germany is trying to maintain the gold parity of the mark. This tends to make prices of exportable products high in terms of the devalued currencies of other countries, which, in turn, cuts down their consumption.

At the same time she is indulging in the contradictory policy of internal expansion and attempting to keep internal prices low.

The result of these contradictory policies, Harris maintains, is that Germany "will add to the difficulties of accumulating sufficient foreign exchange to meet the service on her debt."

Auto-Lite of Toledo Buys Moto Meter, Inc.

New York, Sept. 27 (AP).—Details of the plan of Electric Auto-Lite Co. of Toledo for the acquisition and dissolution of the Moto Meter Gauge & Equipment Corporation were made public today in a listing statement filed with the New York Stock Exchange.

It was stated that Auto-Lite, owning 737,314 shares of Moto Meter stock, would issue 300,000 shares of its own stock in exchange for property and assets of Moto Meter. The company then will be dissolved and assets distributed to stockholders.

Large Utility Holding Unit To Reorganize

Standard Gas & Electric Co. Said to Hold Assets of $1,000,000,000.

By the Associated Press.

New York, Sept. 27.—Standard Gas & Electric Co., which today filed a petition in the Wilmington (Del.) Federal Court for reorganization under section 77-b of the bankruptcy act, is one of the largest units in the public utility holdings company group, with reported assets of more than one billion dollars.

In this status, however, it was something of a sub-holding concern, inasmuch as it is controlled by the Standard Power & Light Co., which is in turn controlled jointly by the United States Electric Power Co. and H. M. Byllesby & Co.

The company dominates operating properties in 20 States. They supply electric power, gas, steam heat, telephone, water or street railway service. It also owns a property in Mexico. The company's map embraces a large part of the western half of the United States.

Financing difficulties chiefly centering on the more than $24,000,000 obligations due October 1 were made more acute for the company by reason of slow recovery in earnings from the depression low levels.

To conserve cash in preparation for a proposed refunding operation to deal with these bond issues, the company discontinued dividend payments on its $7 and $6 prior preference stocks around the end of last year.

Early this week the company announced it had sold to operating companies in its system, without profit to it, stock of the Byllesby Engineering and Management Corporation, all heretofore owned by Standard. The company explained that this sale was made in keeping with the spirit of the utility act of 1935.

Efforts of the company to extend maturity of its October 1 obligations were opposed by organized minority security holders, who protested against various features of the plan.

Quoted values of the company's listed shares declined sharply on the stock exchange. The common dropped nearly $2 a share to a fraction under $3; the preferred yielded nearly $2.50 to slightly better than $3.50 a share; the 6 per cent preferred lost more than $3 to $10, and the 7 per cent preferred declined more than $5 a share to around $10.25.

Four bond issues of the company, listed on the curb exchange, dropped from $3.25 to $4.25 per $100 bond.

Chicago, Sept. 27.—Three bondholders of Standard Gas and Electric Co., billion-dollar utility concern, sought to force its reorganization today only a few minutes after the company had voluntarily applied to the Federal court in Wilmington, Del.

The three filing a petition in Federal court here declared the company would be unable to meet notes due October 1, and declared that while claiming a book value of $310,752,452, the "fair value" of the big concern is actually only $50,000,000.

The petition also demanded an investigation of Standard's transfer Tuesday of the stock of the H. M. Byllesby Engineering and Management Corporation to its operating subsidiaries.

The bondholders asked reorganization under section 77-B of the amended bankruptcy act, as requested by the company in its petition put before the Wilmington court.

Virginia, Carolina, Inc. Redeems Preferred.

New York, Sept. 27 (AP).—Dow, Jones & Co., in a dispatch from Richmond today, said A. L. Ivey, president of the Virginia-Carolina Chemical Corporation, stated that the corporation on December 1 would redeem 30 per cent of its 54,000 shares of 7 per cent prior preference stock at $130 a share.

Stockholders will be given details of the plan Tuesday, it was stated, and the redemption will be followed by the retirement of the stock instead of placing it in the treasury, as was the custom in the last two calls.

REAL ESTATE LOANS
now being made on terms as low as
$7.50 per $1000
Per Month
Perpetual offers a new and attractive mortgage loan . . . a reduction of 25% on monthly repayments. Actually lower than paying rent. No commission or renewal fees.
For funds to purchase a home . . . to make desired home improvements or to refinance existing trusts it's the—
PERPETUAL BUILDING ASSOCIATION
11th and E Sts. N. W.
The Largest in Washington—Assets over $36,000,000
Established 1881
ARTHUR G. BISHOP, Chairman of the Board
MARVIN A. CUSTIS, President
EDWARD C. BALTZ, Secretary
Member of Federal Home Loan Bank System, United States Building and Loan League, The District of Columbia Building and Loan League.

New York Curb Stocks

By the Associated Press.

Total stock sales yesterday 254,000 shares; year ago, 120,316; total bond sales yesterday, $3,300,000; year ago, $2,646,000.

Sales in hundreds.	High	Low	Close
A			
.25 Adams Mil I pf (7)	110	110	110
2 †Aero Sup Mfg A	7¾	7¼	7¼
2 †Aero Sup Mfg B	2¼	2¼	2¼
2 Agfa Ansco	6	5⅝	5⅝
2 Ainsworth (1½g)	41¾	40¾	41¾
.20 Ala Pow $6 pf (6)	62⅝	62⅝	62⅝
9 Allied Mills (¼g)	17⅝	17½	17½
2 Allied Int Inv	3⅜	3⅜	3⅜
20.50 Alum Co Am	82½	77⅞	78
3.50 Alum Co pf (1½)	106¼	105¼	106
1 Alum Goods (⅛b)	14¼	14¼	14¼
18 Alum Ltd	41	39	39
6 †Am Beverage	2⅞	2⅝	2⅝
1 Am Capital B	2⅝	2⅝	2⅝
.75 †Am C P&LA (3b)	45½	44⅜	44⅜
3 †Am C P&LB	4	4	4
13 Am Cyan B (.40g)	23½	23½	23½
8 Am & For P war	3⅜	3⅛	3⅛
2 Am Founders	3⅝	3⅝	3⅝
.75 Am Found D pf	35½	35	35
19 Am G & E (1.40)	34⅞	34⅛	34½
9.40 Am Hard Rub	13⅜	13⅛	13⅜
2 Am Lt & P T (1.20)	20	20	20
32 †Am Maracaibo	13⅜	13	13
3.75 Am Meter	⅜	⅜	⅜
26 Am Sup Power	16¾	16½	16¾
1 Am Sup P 1 pf (1k)	65	65	65
1 Am Sup P pf	22½	21⅞	22⅛
2 Amsterdam Tr (.33g)	14½	14⅛	14⅛
.10 Appal El P pf (7)	105½	105½	105½
1 Ark Nat Gas	2⅝	2⅝	2⅝
3 Ark Nat Gas A	2⅛	2	2
1 Ark Nat Gas pf	5¾	5¾	5¾
2 Art M Wks (.40)	9½	9¼	9½
20 As G & E L A	⅞	⅞	⅞
7 Assoc Rayon	1⅛	1⅛	1⅛
3 As G & E pf	4½	4	4
2.50 As Invest (.80)	33⅛	33	33⅛
23 Atlas Corp (.30g)	12⅛	11⅞	12
1 Atlas Corp war	3¼	3	3
6 †Auto V Mach (¾b)	12½	12⅛	12½
2.10 Axton Fis A (3.20)	53⅛	53	53
B			
.25 Babcock & W (.40g)	41½	41⅛	41½
9 †Bellanca Aire	5	5	5
25 Bliss E W	9⅛	9¼	9⅜
1 †Blue Ridge	2	2	2
1 †Blue R cv pf (3h)	41½	41½	41½
1 †Blumenthal (8)	15	15	15
43 Bower R B (1)XD	30¼	28¼	30¼
1 †Bridgpt Mach	9¼	9¼	9¼
1 Brillo Mfg A (2)	25¼	25	25
4.75 Brown Co pf	3	2½	3
3.75 Bunk Hill & S	45½	44⅞	45¼
2 Burco war	⅛	⅛	⅛
1 Burma Ltd (.047g)	2⅜	2⅜	2⅜
1 Butler Bros	6⅝	6⅝	6⅝
C			
1 Can Ind Alc A	77⅛	77⅛	77⅛
3 Can Marc Wire	1¾	1¾	1¾
3 Carib Syn	2⅝	2⅝	2⅝
1 Carman A	12	12	12
1 Carrier Corp	10⅝	10⅝	10⅝
15 †Catalin Am	9	8⅞	9
9.75 Celanese 1st pf (7)	100⅛	100	100
.50 Cen P&L pf (1.31¼k)	34	34	34
3 Cen St El	1	1	1
82 †Centrif Pi (.40)	6⅛	5⅜	6⅛
2 Chi Riv & Mch (1½)	18¼	18¼	18¼
1.80 Childs	23½	23	23½
23 Cities Service	1⅞	1⅞	1⅞
3 City Auto Stpg (.60)	8¼	7¾	8½
2 †Cleve Tract	13¾	13½	13½
1 Club Al Uten	2	2	2
25 †Colon Oil	2	1⅞	2
3 Colum G&E pf (5)	82½	81½	82
10 Colum O&O vtc	1	1	1
2 Comwlth Edis (4)	90¾	90½	90¼
2 Commth & So war	⅝	⅝	⅝
60 Comm Pw & Lt 1 pf	14¾	14¼	14¾
41 †Como Mines	2¾	2¾	2¾
2 Compo Sh M (⅛)	1⅝	1⅝	1⅝
13 †Cons Aire	12½	12⅜	12½
6 Cons Cop Min	1⅝	1⅝	1⅝
10 †Cons G&EBal(3.60)	3⅜	3⅜	3⅜
1 †Cons Ret Strs	82½	81	81
4 †Cooper-Bess	3	3	3
2 †Coop-Bess pf	5¼	5⅛	5¼
9 Cord Corp	25¼	24	25
4 †Corroon & Rey	4¼		4¼
1 †Cor & Rey pf A	3⅜	3⅜	3⅜
4 Crane Co	42	42	42
75 Crane Co pf (3k)	15⅞	15½	15⅞
53 Creole Pet	10⅝	10⅝	10⅝
1 Crocker Wh	21⅞	21½	21⅞
21 †Croft Brewing	7⅛	7⅛	7⅛
44 †Crown C Pet	⅜	⅜	⅜
1 Crown C Intl A (¼k)	10⅞	10⅞	10⅞
3 †Cusi Mex	1⅝	1¼	1¼
D			
2 Detroit Gr Ir (.10g)	9	9	9
3 †Distilled Liquors	7	6½	7
38 Dist Corp Seagr	11¼	11¼	11¼
5 †Doehler D Cast	25½	24⅝	25¼
1 Dow Chem (2)	100	100	100
1 †Driver-Harris (¼g)	28¼	28¼	28¼
2 †Dubilier Con	1	1	1
2.50 Duke Power (3)	60	59½	60
3 Duval Tex	9¾	9¾	9¾
E			
1 Eagle Pich Lead	6⅞	6⅞	6⅞
1 East Gas & F	3½	3½	3½
.60 East G&F pr pf(4½)	61	60¾	60¾
2 East G&F 6 pf (6)	44	43	44
1 East Sta A pf	13½	13½	13½
1 Easy Wash MB(.80g)	8	8	8
1 †Eisler Elec	6½	6½	6½
135 El Bond & Sh	1½	1½	1½
10 El Bond & Sh pf(6)	12⅞	12⅞	12⅞
1 El Bd & Sh pf (.5)	64		64
4 El Pow A (1)	58	55	55
1 El P&L opt war	4½		4½
3.25 El P&L 2nd pf A	1⅞	1⅞	1⅞
25 Emp Dis El 7 pf	38	38	38
8 †Equity Corp	18½	18½	18½
1 Europ El deb rts	2½	2	2
32 †Ex-cello A & T	19¾	19¼	19½
F			
29 †Fairchild Av	9	8⅝	8⅞
1 †Falstaff Brew	4⅛	4⅛	4⅛
2 Fansteel Metal	7	7	7
17 †Ferro Enam (.80)	26	24⅜	26
7 Fisk Rub	5⅞	5⅝	5⅞
2 Flintkote A (¾g)	29	28¾	28¾
4 Ford M Can A (⅛g)	25	24¾	25
3 Ford M Fran	3¾	3¾	3¾
2 Ford MotLtd (.177g)	8¼	8¼	8¼
40 †FroedG cv pf (1.20)	16⅝	16⅝	16⅝
G			
8 Gen Alloys	1¼	1⅛	1¼
1 Gen Invest	1	1	1
10 Gen Pub S pf	52¼	52⅛	52⅛
1 Glen Alden (2b)	21⅝	21⅝	21⅝
1 Globe Und (⅛b)	11	11	11
.80 †Gorch Inc pf	18	18	18
1 †Grand Rap V	10⅛	10⅛	10⅛
10 Gt Atl & P ny(7b)	129	129	129
30 Gt A&P 1st pf (7)	126⅛	126⅛	126⅛
22 Gulf Oil Pa	65½	62⅝	64½
H			
22 Hall Lamp (.10g)	5¼	4⅜	5⅛
25 Hartf Elec (2¾)	68½	68½	68½
63 †Hecla Min (.40)	10⅝	10⅜	10⅝
1 †Hir Walker	25½	25½	25½
7 Holling Gold (.85b)	12¾	12½	12¾
1 Holly Sug	25	25	25
25 †Hud Bay M&S(⅛g)	89⅝	88	89⅝
7 Humble Oil (1)	18	17¾	17⅞
.80 Huyler D pf stpd(4)	55	54½	54⅞
4 †Hydrade Pd	27	27	27
25 Hydrade Sylv (2)	33	33	33
I			
16 Imp Oil Can (⅛b)	18¾	18⅛	18⅜
1 Imp TobBrit (1.077g)	33½	33½	33½
1 Imp Tb Can(.52½b)	12⅞	12⅞	12⅞
5 Ind Ter Ill B	2½	2	2

New York Curb Bonds

By the Associated Press.

Sales	High	Low	Last
DOMESTIC BONDS.			
A			
11 Ala Pow 4½ '67	83⅜	83	83⅜
38 Am G&E 5 2028	105⅛	104¾	105⅛
19 Am P & L 6 2016	89	88½	88½
1 Appal El Pw 5 '56	105½	105½	105½
19 As Gas 4½ '53	47⅝	45⅝	45⅝
26 As G & E 5 '50	24⅛	23¾	23¾
2 As G & E 5 '58	23½	23½	23¾
20 As G & E 4½ '49 C	22½	22	22½
7 Assoc Rayon	70	70	70
B			
7 Baldw Loc 6 '38xw	56	55½	55½
11 Bell T Can 5 '57 B	116	115¾	116
C			
7 Caro P & L 5½ '56	95¾	95½	95⅝
6 Cen El PS 4½ '67 F	92¼	91¾	92
36 Cen E & L 5 '56	75¾	75¼	75¾
10 Cen St El 5½ '54	52½	52	52½
16 Cen St El 5 '48	52½	52	52½
48 Cities Ser 5 '50	54¾	53¾	53¾
1 Cit S P & L 5½ '49	52¼	51½	51½
41 Cit S Pow 5½ '51	52	51½	50½
27 Comw'l Ed 4½ '81	103½	103	103⅛
1 Comw'l S 5½ '48A	103½	103	103⅛
11 Conn Riv P 5 '52	105⅛	105⅛	105⅛
1 Con Gas Ut 6 '43	78	78	78
36 Cont G&E 5 '58 A	74¼	74⅛	74¾
E			
7 Emp O&R 5½ '42	68½	67¾	68⅛
F			
49 Fla P&L 5 '54	91	90¾	90⅞
G			
16 Gatin P 5 '56	83¾	83¼	83¼
3 Gen Pub Ut 6½ '56	74¾	74¼	74⅝
13 Gen W WK 5 '43 A	82½	81	82½
21 Geo Pow 5 '67	95¼	94⅜	94¾
26 Glen Ald Coal 4 '65	92¼	92¼	92⅜
2 Gulf Oil Pa 5 '47	108	106	106
1 Gulf St Ut 5 '56 A	104½	104½	104½
I			
19 Ill Pow&L 5 '56 C	89½	89	89¾
23 Ill Pow&L 6 '53	99	98½	98½
4 Ind P&L 5 '57 A	104¼	104¼	104½
18 Intera Pow 6 '52	66¼	65¼	65½
3 Intera Pow 5 '57	80	80	80
J			
16 Jer CenP&L4½ '61C	101½	100¾	101½
K			
13 Ky Util 5 '69 I	88⅛	88⅛	88⅛
3 Ky Util 5 '61 H	89	88¾	89
L			
23 Lehigh PS 6 2026 A	106⅝	106⅛	106⅛
10 Lou P&L 5 '57	102	102	102
M			
1 Mass Gas 5 '55	86¾	86¼	86¼
14 Monong WP 5½ '53	104¾	104¼	104¾
23 Nat P&L 5 2030 B	84	83½	83⅝
N			
2 Nevada Cal E 5 '56	83	83	83
8 N Eng G&E 5 '50	66½	66⅜	66½
3 N Eng G&E 5 '47	66½	66⅜	66⅜
52 N Eng Pow 5½ '54	79¼	78½	78⅝
1 NY Pow&Lt 4½ '67	105	105	105
8 NY St E&G 4½ '80	102	101¾	101¾
78 Nor AmL&P 5½ '56	87	86¾	87
16 Nor State P 4½ '61	104¾	104	104¼
O			
27 Ohio Edis 5 '60	106¼	106	106
4 Okla G&E 5 '50	105	104¾	105
P			
8 Pac G&E 4½ '60 F	105¾	105¼	105¾
14 Pac P&L 5 '55	83	82¾	83
5 PenCen P&L 4½ '77	97¾	97½	97⅝
16 Peo Gas L&C 6 '37C	103	102¾	103

†Officially listed on application by the corporation.

Other securities are admitted to dealing as "unlisted," on application of a regular member firm, approval by the listing committee and the board of governors.

XD—Ex dividend. EX—First sale since ex dividend date or dates. XR—Ex rights. (a) Plus extra or extras. (b) Including extra or extras. (d) Payable in scrip. (e) Paid last year. (f) Payable in stock. (g) Declared or paid so far this year. (h) Cash or stock. (k) Accumulated dividend paid this year. (m) Also extra cash or stock dividend paid since January 1. (nr) Under rule. (ww) With warrants. (xw) Without warrants.

Chicago Stocks.

(Furnished by W. B. Hibbs & Co.)

	Bid.	Asked.
Yellow Taxi	10½	11½
Thompson	7⅞	8
Wah	3¼	4
Butler Brothers	6¾	7
National Leather	6¾	6⅝
Swift	8¾	15¾
Swift International	15	15¾
Libby, McNeill & Libby	29½	30¼
Midwest Oil	7½	7¾
City Con. com	⅛	¼
City Con. pfd	¾	1
Edison	3	
Public Service, $100 par	90	91
Public Service, no par	38½	39
Quaker com	37	38
Quaker pfd	133	135
Bendix	141	144
Borg-Warner	23¾	23⅞
Illinois Brick	55	58½
Great Lakes Dock & Dredge	6	6
Conso. com	24½	24¾
Conso. pfd	3	4
Electric Household	17½	17⅝
McCord	24⅝	26

Steel Prices Unchanged.

New York, Sept. 27 (AP).—Steel prices unchanged.

Complete Transactions Yesterday on New York Stock Exchange

By the Associated Press.

Total stock sales yesterday, 1,123,770 shares; previous day, 1,084,900; week ago, 2,230,130; year ago, 512,200; two years ago, 1,643,060; January 1 to date, 230,376,490; year ago, 265,432,673; two years ago, 946,669,543.

1935 High	1935 Low	Name and Dividend Rate	Sales Add 00	High	Low	Close	Net Ch'ge.
50	32	Abr & Stratus (1.65b)	60	50	49	49	
9⅝	4¼	Adams Exp					
38½	28	Adams-Millis (2)	7	7⅞	7¾	7¾	— ¼
14	6	Addressog (.30g)	5	13¾	13⅜	13⅜	
14½	4½	Advance Rume	1	13	13	13	
8⅜	6½	Affiliat Prod (.60)	1	7	7	7	
152⅛	104⅜	Air Reduc (5½b) XD	5	150	149½	150	+ ½
1⅞	¾	Air-Way El Ap	1	1	1	1	
20½	13¼	Alaska Jun (1.05b)	8	15⅝	15⅜	15⅜	
2¼	¾	Allegheny	4	2⅞	2¾	2¾	
7	1⅜	Alleg pf xw	6	1½	1½	1½	+ ⅛
8½	2⅜	Alleg pf $30 ww	3	4¼	4¼	4¼	
3⅛	2	Alleg pf $40 ww	1	6	5	6	+ 1
30½	2	Alleg Steel (2½g)	1	4⅜	4⅜	4⅜	+ ⅛
173	125	Al-Chem & Dye (8)	3	27	27	27	
122½	122½	Al Chem & Dye pf (7)	1	170	170	170	+ 1
7⅜	3½	Allied Strs	1	126	126	126	+ ⅛
73⅜	49	Allied St pf (5)	30	6⅝	6⅝	6⅝	+ ⅛
29⅝	12	Allis-Ch Mfg	18	69	69	69	
71	48½	Amerada (2)	4	27¼	27	27	
57⅜	41½	Am Air Ch Del (1½g)	1	64¾	64	64¾	+ ⅜
32½	13½	Am Bank Note	4	30½	29⅝	29⅝	— ⅛
65¼	43	Am Bank N pf (3)	1	52	52	52	
28½	21	Am Brake Shoe (1)	10	61	61	61	— 1
146½	110	Am Can (5b)	1	32	32	32	
168	151¾	Am Can pf (7)	9	140½	139⅞	140½	+ ¼
25⅝	10	Am Car & Fdy	1	156¾	156¾	156¾	— ¼
57⅝	25½	Am Car & F pf	3	20⅞	20½	20⅞	
22	8	Am Chain	2	49¾	48½	48½	— 1
107	38	Am Chain pf (13¾k)	1	21¾	21½	21½	+ ⅛
96	66	Am Cities (4b)	1	107	107	107	
33¼	22½	Am Coml Alco	9	87⅞	87⅞	87⅞	
17⅜	6½	Am Crystal Sug	3	26¼	26¼	26¾	+ ⅛
86⅝	72	Am C S 6% pf (6)	3	15	15	15	
58	32	Am Encaus Til	1	84	83½	84	+ 1
18⅛	10⅛	Am & For Pow	15	6⅝	6	6	— ⅛
42	14	Am F Pr 1st pf	3	32½	32	32½	+ ⅛
17	3⅞	Am & F P 2 pf	3	32	32	32	+ ⅛
13	8¼	Am-Hawaii S S(1)	3	12	12	12	
49½	10⅛	Am Hide & Lea	2	11¼	11¼	11¼	+ ⅛
41⅜	8⅝	Am H & L pf	2	4⅞	4⅞	4⅞	
39⅜	17	Am Home Pr (2.40)	27	39¾	37	39¾	+ 3¾
4⅞	2¼	Am Ice	6	4⅜	4⅜	4⅜	
58	32	Am Loco pf	1	53½	53½	53½	+ ⅛
18⅛	10¼	Am M & Fdy (.80)	1	26⅞	26⅞	26⅞	
4¼	2¼	Am M & Met	32	10¼	9⅞	10	— ⅛
13½	4	Am Mach & M otf	13	9⅝	9⅝	9⅝	
4½	2¼	Am Metal Ltd	26	24⅝	23¾	24⅜	+ ⅛
49½	10¼	Am P & L 1st pf	1	2	2	2	
41⅜	8⅝	Am P&L $5 pf	30	36	36	36	
30⅜	18	Am Rad & St S	32	32½	30	30	
27⅞	8¼	Am Roll Mill (.30g)	21	26⅞	25⅞	26⅜	+ ⅛
14⅝	4½	Am Sealing	9	14¼	13⅜	13⅜	
26¼	20	Am Ship Bldg (2)	20	21¾	21¾	21¾	— ⅛
51¾	31⅜	Am Smelt & R	10	48⅛	48⅛	48¼	— ⅛
141	121	Am Smelt pf (7)	1	139	139	139	
117⅜	103	Am Smelt 2 pf(13½k)	2	111¼	111¼	111¼	
20¼	12	Am Stl Fdrs	3	17¼	17¼	17¼	
43	33⅛	Am Stores (2½b)	2	36⅞	36⅝	36⅝	
51¼	34	Am Sugar Ref (2)	1	52¾	52⅝	52⅝	
120⅛	94	Am Sugar pf (7)	1	132	132	132	
18⅛	8	Am Sumat Tob (2b)	3	25	24⅜	25	
72½	49	Am Tel & Tel (9)	11	140⅛	139¼	139¼	
105	74⅜	Am Tob B (3)	5	102½	101½	102½	+ 1
140⅜	129¼	Am Tob pf (6)	7	105	105	105	
22½	9	Am Type F pf	1	10	10	10	
19¼	7⅛	Am Wat Wks	51	17	16	16½	+ 1
82	48	Am W W 1 pf (6)	2	82	82	82	
10⅜	4⅜	Am Woolen	35	10⅝	10	10	
61⅛	35½	Am Wool pf	1	61½	59	59½	— ⅛
1⅛	⅝	Am Wtg P	14				
2¼	1¼	Am Wtg P pf	6	4¾	4¾	4¾	
22	8	Anaconda	121	20⅞	20¼	20½	+ ⅛
17⅜	10⅞	Anchor Cap (.60)	9	11¾	11	11	
52	36	Arch-Dan-M	4	44	44	44	
122¼	117	Arch-D-M pf (7)	2	47	47	47	
108	97	Armour Del pf (7)	1	118¾	118¾	118¾	— ¼
70⅝	55½	Arm Ill pf	18	3⅞	3⅝	3⅞	
37⅜	18½	Armstrong Cork (⅜g)	33	37¾	36¼	36¾	+ ⅛
8	4	Arnold Const	3	6¾	6¾	6¾	
14	3¾	Artloom	8	6¾	6¾	6¾	
15⅝	7¼	Assd Dry Gds	35	14⅛	13⅝	13⅝	+ ⅛
109	80½	Assd Dry Gds pf	1	107	107	107	+ 1
57⅝	35¾	Atch T & S F (2g)	13	49½	49	49	
91	66⅜	Atchison pf (5)	1	88¼	88¼	88½	— 2¼
37⅛	19¼	Atl Cst Line	1	88¼	88¼	88½	
28	21¾	Atl Refin (1)	1	44¼	44¼	44¼	
47½	32¾	Atlas Pow (2)	1	44	44	44	
7	4	Atlas Tack	1	7	7	7	
39½	15	Auburn Auto	10	36	35½	35½	+ ⅛
14	5½	Aust Nich	1	7	7	7	
4¼	2¾	Aviation Corp	8	3¾	3¾	3¾	
B							
6⅝	1½	Baldwin Loc	7	2¾	2¾	2¾	+ ⅛
26¾	7½	Bald Loc pf	2	21¾	21	21	
23	7½	Balt & Ohio	27	16¼	15¾	15⅞	
9	3¼	Balt & O pf	3	10⅜	10⅛	10⅛	
36⅛	9¾	Bang & Ar (2½)	3	47	46¼	47	+ ⅛
10⅝	5¾	Barnsdall (.65b)	24	10	9¾	9¾	+ ⅛
51⅞	37½	Bayuk Sugar (1a)	1	45½	45½	45½	
95	72	Beech-Nut P (4½b)	2	99	92	93	+ 1
14⅜	11¼	Belding-Hem (1g)	9	13¼	13	13⅛	
53⅜	34	Bendix Aviat	91	22½	21½	21½	+ ⅛
50⅝	24	Best & Co (2)	6	50⅝	49¾	50⅛	
41½	25¾	Bethlehem St	8	38⅝	37¾	38	
103¾	55¾	Beth Stl pf (1¾k)	4	100¼	99¾	100¼	+ ⅛
14¼	9⅝	Bitselow-San	3.50	25½	24	25½	+ ⅛
23⅜	16¾	Bloomingdale (.40)	20	20⅞	20⅞	20⅞	+ ⅛
18⅛	8¼	Blumenthal pf	10	82½	82½	82½	
16⅛	9¾	Boeing Airpl	14	14¾	13¾	13⅞	
58⅞	38⅜	Bohn Alum (3)	13	48	48	48	
100	99⅜	Bon-Ami A (5b)	2	98¼	97¼	97½	
41⅜	40	Bon Ami B (2½b)	2	40¾	40¾	40¾	
28⅝	21	Borden (1.60)	21	24½	23¾	24⅛	+ ⅛
25⅛	15⅝	Borg-Warner (2)	21	55⅜	53⅛	53⅛	
48⅝	24⅜	Bridgeport Brass (.40)	10	18¾	17¾	18⅛	+ ⅛
45⅜	26	Briggs Mfg (2)	26	48¾	47¾	47¾	— ⅛
51¼	31⅜	Brigss & Strat (3)	1	44	44	44	
16	1⅜	Bklyn & Qu T	1	2¼	2¼	2¼	
46⅜	36⅛	Bklyn & Q T pf (2)	1	21¼	21¼	21½	+ ⅛
100	71½	Bklyn-Man T (3)	7	44	43½	43½	
43	8⅞	Bklyn-M T pf (6)	1	98	98	98	
15	3⅜	Bklyn Un Gas (5)	1	63¼	63¼	63¼	+ ⅛
6⅝	3¼	Brunswick-Bal	1	6¼	6¼	6¼	
9⅜	2⅜	Bucy-E cvt pf	1	11	11	11	
21⅛	8¼	Budd Mfg	7	8¾	8½	8½	— ⅛
11	3¾	Budd Mfg rts	7	3¾	3¾	3¾	
9⅜	2⅜	Budd Wheel	70	9⅛	8⅞	8⅞	
20½	8¼	Bullard Co	24	21⅛	20⅝	21	+ ⅛
9⅞	3	Bulova Watch	3	9¾	9¼	9¾	+ ⅛
20½	13⅜	Burns Bros pf	1	20	20	20	
24⅛	1	Burr Ad Mach (.60)	28	19¾	19½	20⅛	+ ⅛
2	⅜	Bush Term	1	1½	1½	1½	
60¾	32	Bush Ter Op & Z	2	56⅛	56⅛	56⅛	
		Butterick	2	5⅝	5⅝	5⅝	
		Byers pf	30	56¼	56¼	56¼	
C							
42½	30½	Calif Pack (1½)	25	35½	34¼	35½	+ 1⅜
1¼		Callahan Z-Ld	2				
27	2½	Calumet & Hec	7	5½	5½	5½	
16⅝	7½	Campbell Wy (.40g)	40	27	26¼	26¼	— ⅛
13⅜	8¼	Can D G Ale	55	8¾	8½	8½	— ⅛
36	9¾	Canad Pac	10	9¼	9¼	9¼	— ⅛
36¾	30	Cann Mills (2)	1	36¾	36¾	36¾	+ ¾
45½	32½	Cap Adm pf A (3)	40	44¼	44¼	44¼	
81½	45¾	Case (J I)	24	80	77	77	
118	55½	Case (J I) pf (4)	30	117	117	117	+ 1
35⅜	19½	Caterpil Tract (1½b)	22	52	51½	51⅞	+ ⅛
5¾	1¼	Celanese	122	29⅝	28½	29	+ ⅛
39½	11¼	Celotex	146	15¾	15¼	15¼	
12⅜	11¼	Celotex pf	35.30	39¼	35⅝	38⅝	+ 2⅛
63⅜	38¾	Century Rib M	1	7⅝	7⅝	7⅝	
3⅞	2⅜	Cerro de Pas (2g)	10	59	58	58	
65⅛	23	Cert-teed 7% pf	1.70	6¼	6¼	6¼	+ ⅛
37⅜	13⅞	Ches & Ohio (2.80)	11	45⅝	45⅛	45⅛	
3⅝	2¼	Chi & N W	5	4⅝	4⅝	4⅝	
3⅝	2¼	Chi & N W pf	2	6	6	6	
34½	15⅜	Chi Gt W pf	121	6	6	6	
3	¾	Chi Mail Or (1½b)	2	30¾	30¾	30¾	

Columbia Lions Weaker Than Last Year

Lou Little Loses Nine Men by Graduation; Barabas May Not Play.

By the Associated Press.

(One of a series dealing with prospects of major college football elevens.)

NEW YORK, Sept. 26.—As far as the 1935 football campaign is concerned, Columbia's light-blue insignia might just as well be dark blue.

There's a chance the Morningside Heights eleven may be as powerful as it has been in recent years, but Lou Little doesn't think so, what with virtually 70 per cent of his leading candidates lacking big-time experience.

Nine members of last year's starting line-up went out by graduation last June. In addition to that there'e a big question mark covering the person of captain and full back, Al Barabas. He was forced to retire midway through last season when it was necessary to remove a cartilage from his left knee.

The wound was slow in healing and Little doesn't know how it will stand up in competition. Although a squad of more than 40 players has been in daily practcie for almost three weeks, Barabas has not participated in scrimmage.

Unless it develops Barabas can't stand the pace, the team will be built around him with a supporting cast of practically all green material with the exception of Guard Jim Davis, who played only in streaks last year owing to injuries.

Ends Trouble Little.

The line presents more of a problem than the back field with the flank positions apparently Little's main worries. Ed Furey, who played regularly the latter part of last season, is in the lead for the right end birth. The other wing is a wide open contest with Hubert Schulze, a rangy, 189-pound sophomore, the brightest prospect. Little is not only grooming him for end duty but for punting and passing, too.

Glenn Hersey, who played center for the 1934 yearlings, gradually is making Little forget the loss of Al Ciampa.

The rest of the line probably will be composed of Charlie Zielinsky and Tony Mareski at tackles, and Davis and Joe Coviello at guards. Ed Furley's brother, George, will operate as quarter back with Johnny Hudasky and Joe Vollmer at the halves and Barabas at full back.

The schedule:

October 5, V. M. I.; 12, Rutgers; 19, Penn at Philadelphia; 26, Michigan.
November 2, Cornell at Ithaca; 9, Syracuse; 16, Navy at Annapolis; 23, Brown; 30, Dartmouth.

$200 Cup Offered At Spring Valley

OutstandingHorse in Show Tomorrow Gets Prize.

A gold championship cup valued at $200 was added last night to the collection of handsome trophies to be awarded at the first annual Spring Valley Horse Show, which is to be held at Fordham road and Massachusetts avenue tomorrow to raise money for the local milk fund and to aid the District blind children.

The cup is to be placed in possession in the Spring Valley show each year and will go to the exhibitor whose horse is adjudged the outstanding entry in the annual meet. It will become the outright possession of the exhibitor who captures the show title three times.

Co-chairmen Dean M. Rathbun and George P. Plummer are leaving nothing undone in their efforts to provide as many prizes as possible for the exhibitors and beautiful trophies are to be presented the winner of each of the 20 classes, which are to get under way at 10 o'clock.

Md. Team Golf Play Opens This Sunday

12-Man Teams to Start 1st Round of Yearly Event.

First-round matches in the annual Maryland State team championship will be played Sunday, with the following schedule to be observed:

Chevy Chase at Green Spring Valley; Naval Academy vs. Baltimore Country Club at Five Farms; Maryland Country Club at Beaver Dam; Hillendale at Argyle; Indian Spring at Suburban; Rodgers Forge at Rolling Road; Sparrows Point at Manor; Kenwood at Woodholme.

The match between Kenwood and Woodholme may be postponed due to the Jewish holidays, Secretary Emmet Gary announced.

Twelve men, including the professional, will make up each team. Three points, one for the match, one each for the individual, will be the scoring system this year. Manor is the defending team champion.

Indian Spring's line-up will be as follows: George Diffenbaugh and Roger Peacock, Louis Fuchs and Levi Yoder, Arthur Urban and Sam Rice, Volney Burnett and Tom Belshe, John Holzberg and Leroy Sasscer, Earl McAleer and Craig McKee.

Local Youths Qualify for Shooting Rankings

John Nolan, jr., of 719 Webster street northwest, has qualified in the junior division of the National Rifle Association as a distinguished rifleman, the highest grade of shooting proficiency. Another local lad, Roger Davis, of 3601 Lowell street northwest, has qualified as an expert rifleman—a rank second only to the distinguished class.

Of a total of 24,536 junior shooters all over the country only 70 have succeeded in attaining the distinguished rating and 276 have achieved the classification as expert.

Post Classified Ads serve thousands of readers and advertisers to their advantage every day. Just phone National 4200.

Things as They Are

Production Lags Partly Because Size of Federal Pay Roll Limits Buying Power.

By Samuel Crowther.

IT is of the highest importance to know from time to time the number of people gainfully employed in our country. Not otherwise can we know the state of our well-being. In default of official figures, I am able to present some revealing private figures.

Employment, as well as unemployment, data are among the primary facts absolutely necessary for the proper determination of public policy. But our information on them is alway sketchy and often misleading. The number of people employed can not be arrived at from the unemployment figures. Neither do the census returns, giving the total of those subject to gainful employment, help much, for subtracting the number of those actually employed from those subject to gainful employment will not give the number of unemployed.

In the census are put down as subject to gainful employment all those who usually follow a gainful occupation. As everyone knows from experience, in prosperous times, when individual incomes are comparatively high, all the members of a family will not work—not principally through laziness, for laziness is not yet one of our established national traits—but because the head of a family, if he be earning a fair income, does not willingly let his wife work and will prefer to see his children up to a certain age getting education rather than wages. If the family income drops, every member may have to scurry for a job.

• • • •

WE HAVE no facts at all on the character of unemployment in prosperity. Certainly some of it is leisure. If we knew more about both employment and unemployment in prosperity, we should know more about them in depression.

I have before me an estimate of the number of people gainfully employed in the United States by classes of employment from 1929 through 1934, with the preliminary figures added for September, 1935. The compilations were made by private research based on official figures and, taking into account the statistical resources and the ability of the men who compiled the tables, the results are as accurate as anything of the kind can be. Employment statistics are compiled on jobs. They should be based on hours worked. A man working three days a week is put down as employed. But really he is only partially employed—and has very little buying power. The full tabulation cannot, for space reasons, be here reproduced, and, even if it were, it would not convey much to those unaccustomed to reading statistics. Here are some of the more striking items:

In 1929 the average number of gainfully employed was 47,060,000, of whom 3,000,000 were public employes. In 1932 the total was 37,800,000, of whom 3,120,000 were public employes. In 1933 the number employed was 38,160,000, of whom 3,720,000 were public employes. In 1934 the number was 42,620,000, of whom 6,190,000 were public employes.

• • • •

EXCLUDING public employes, it will be noted that more men were actually employed in 1932 than in 1933, but that 1934 showed a marked improvement in private employment over 1933.

On these figures alone, it would seem that the NRA had increased employment. Turning to the monthly figures, however, we see that the NRA did nothing of the sort. Taking only the figures for private employment and comparing them with the Federal Reserve Board index of industrial production in which 1923-1925 is taken as 100, we get these results:

In July, 1933, private employment stood at 34,580,000 and the production index at 96. This was the mid-depression flurry to get ahead of the expected inflation and to do as much business as possible before the codes went in. In September, 1933, after most of the codes were in operation, private employment stood at 36,150,000 and production at 85. That is, more men were employed but their output dropped—work was merely spread. In September, 1934, private employment stood at 36,260,000—that is, practically the same as in the previous year—but the index of production dropped to 73, showing a still further decrease in productive efficiency. For September, 1935, without any code restriction, private employment is estimated at 37,070,000 and industrial production at 87. This is high evidence of how distinctly the country was helped by getting rid of the NRA.

• • • •

THE NUMBER of public employes is ominous. It is simply out of the question for 36,000,000 working people to support 6,000,000 on the public pay roll and maintain a decent standard of living. Under the head of public employes are included the emergency employes. In July, 1935, these were made up of 480,000 PWA workers, 11,000 on RFC projects, 410,000 CCC workers and 2,000,000 employed under FERA. The regular Federal employes rose from 930,000 in 1929 to 1,040,000 in 1934 and to 1,110,000 in September, 1935. The State and local employes numbered 2,070,000 in 1929 and 2,170,000 in 1934.

Take some of the more important divisions of useful labor: The number employed in agriculture, including part-time and unpaid family labor, increased from 10,430,000 in 1929 to 11,100,000 in 1934. In mining, the decrease was from 1,070,000 in 1929 to 720,000 in 1934. In private construction 1,530,000 were employed in 1929 and 630,000 in 1934. The total rose to 840,000 in September, 1935. The number employed in transportation has dropped from 3,070,000 in 1929 to 2,110,000 in 1934. In total trade, including wholesale and retail, the drop has been from 7,170,000 in 1929 to 6,010,000 in 1934. The drop in service employes has been from 5,540,000 in 1929 to 4,300,000 in 1934.

The manufacturing figures are of especial interest. In 1929 10,020,000 were employed and the production index was at 119. In 1934 the number employed was 7,370,000 and the production index was 79, while in September, 1935, the preliminary figures give 7,640,000 employed, with the production index at 87.

There is certainly no confirmation to be found in any of these figures for the theory once more rising that industrial efficiency is increasing so rapidly that we shall never have jobs for all those who want to work. We are simply not turning out enough goods to employ all our people and we are not turning out enough goods because the power to buy is not present. One of the reasons for the lack of buying power is to be found in the size of the Government pay roll.

Copyright, 1935, by McClure Newspaper Syndicate.

59 Rounds Monday Night In Benefit Show at Stadium

THE 59-round boxing show for the benefit of the Metropolitan Police Boys Clubs at Griffith Stadium next Monday night will be unreeled in a novel manner. Instead of the nine bouts scheduled, starting with the shorter fistic sessions and winding up with the three 10-round main events, the preliminaries will be scattered between the headliners.

The first bell will sound promptly at 8 p. m., sending Eddie Arnold, of the Georgetown Boys Club, and Terrell Roberts, of the Merrick Club, into action. These two 65-pound amateurs are scheduled to box three rounds.

The second bout will bring Jimmy Fitzsimmons in against Joe Dobson for four rounds of featherweight action for the championship of the Fifth Marine Battalion.

Wild Bill Howell and Baby Face Untz, a duo of welterweights, will enter the ring next for four scheduled rounds. Phil Furr and Sid Silas then will go to bat for their 10-round welterweight engagement, to be followed by a six-rounder between Joey Green and LeRoy Dougan.

A colored light-heavyweight fracas between Johnny Grant and Arthur Dantley will follow the Green-Dougan affair and then Bob Godwin will be tossed in with Buck Everett in a 10-rounder. A six-round event between Billy Bullock and Ray Ingram will follow the heavyweight tussle.

The ninth and last bout will be the rematch between Joe Rivers and Pete Sarron.

Six Elevens Enter 135-lb. Grid Loop

National City League Seeks Two More Members.

One of the hottest scraps for the 135-pound title in the National City League in the history of local sandlot football is promised for the coming season. Such was intimated last night at a meeting of the league teams at the Atlas Sport Store. Already six of the outstanding 135-pound elevens have been enfranchised, but Vic Guzza, league prexy, is anxious to enlist two more teams in organized grid ranks. Teams desiring to join the National City loop should communicate with Gauzza at Metropolitan 8878.

The league will initiate its season on October 13. In the three opening games, already listed, Northeast Boys' Club will meet Brookland Boys Club; the Centennials face Georgetown Boys Club and the Virginia Avenue A. C. engage Riverdale Boys Club.

No player weighing over 135 pounds is permitted to compete in the league.

Football Games Scheduled Today

Maryland vs. St. John's, 2.30 p. m., at College Park.
American University vs. Bridgewater, 2:30 p. m. at Central High.
Wilson Teachers vs. Shippensburg Tchrs.
Aberdeen Tchrs. vs. Swearfish Tchrs.
Alabama vs. Howard.
Alston Tchrs. vs. Westminster (Md.).
Amherst vs. Colby.
Alfred vs. Defiance.
Arizona vs. Temple Teachers.
Arkansas vs. Pittsburg Teachers.
Ashland Tchrs. vs. Pacific University.
Augustana vs. Iowa Wesleyan.
Bacone vs. Tahlequah Tchrs.*
Bates vs. Arnold.
Bayor vs. Hard-Simmons.*
Beloit vs. Dubuque.
Bemidji Tchrs. vs. Winona Tchrs.
Bloomsburg Tchrs. vs. Clarion Tchrs.
Bluefield vs. Virginia State.
Boston College vs. St. Anselm.
Bottineau For. vs. Valley City Tchrs.
Bowling Green vs. Bethel.
Buffalo vs. Baldwin-Wallace.
California vs. Calif. Aggies, and Whitman.
Canisius vs. Cortland Tchrs.
Carbondale Tchrs. vs. Jonesboro.*
Carroll vs. Milwaukee Tchrs.*
Carson-Newman vs. Cullowhee Tchrs.
Case vs. Carnegie Tech.
Centenary vs. Louisiana Normal.
Cheney Tchrs. vs. Morgan.
C. C. N. Y. vs. Brooklyn
Chico Teachers vs. Sacramento.
Claflin vs Seneca.
Clarkson vs. Ottawa.
Coe vs. Upper Iowa.
Colgate vs. Niagara.
Columbia (Dubuque) vs. Lacrosse Tchrs.*
Conn. State vs. Northeastern
Cornell vs St Lawrence
Creighton vs. St. Louis.*
Dartmouth vs. Norwich.
Duke vs. South Carolina.
Earlham vs. Danville Tchrs.
DePauw vs. Manchester.
Evansville vs. Rose Poly.
Fairmont Tchrs. s. West Liberty.
Flagstaff Tchrs. vs. Occidental.
Florida vs Stetson.
Fordham vs. Franklin-Marshall.
Fresno Tchrs. vs. LaVerne.
Furman vs. Nassau College.
Georgia vs. Mercer.
Georgia Tech vs. Presbyterian.
Gooding vs. Ricks.
Greensboro A. T. vs. Fayetteville.
Guilford vs. Catawba.
Haines vs. Allen.
Hamline vs. River Falls.
Hiram vs. Wooster.
Hobart vs. Holbrook.
Holy Cross vs. Providence.
Illinois vs. Ohio University.
Iowa vs. Bradley.
Iowa State s. Cornell College.
Ironwood vs. Eveleth.
Johnson City Tchrs. vs. Lees-McRae.
Jordan vs. Oshkosh.
Kalamazoo vs. Illinois Tchrs.
Kutztown vs. Illinois College.
Lafayette vs. Moravian.
Lake Forest vs. Lawrence.
Langley Field vs. Roanoke.
Langston vs. Western Baptist.
Lehigh vs. Upsala
Lock Haven vs. California Teachers.
Louisiana vs. Rice.*
Maine vs. Rhode Island.
Manhattan vs. St. Bonaventure.
Mansfield vs. Oswego.
Marquette vs. Ypsilanti.
Marshall vs. Concord.
Miami (Ohio) vs. Richmond Teachers.
Michigan State vs. Grinnell.
Middlebury vs. Union.
Minnesota vs. North Dakota State.
Mississippi College vs. Louisiana College.
Missouri vs. William Jewell.
Monmouth vs. Burlington.
Montana State vs. Brigham Young.
Moorhead vs. Concordia.
Morin vs. California Poly.
Morris-Harvey vs. Salem.*
Murray vs. Lambuth.*
Nebraska vs. Chicago.
New Hampshire vs. Lowell Textile.
New Mexico vs. El Paso Mines.
New Mexico M. A. vs. Wayland.
New Mexico State vs. E. New Mex. J. C.
North Carolina vs. Wake Forest.
North Carolina State vs. Davidson.*
Northwestern vs. DePaul.
Notre Dame vs. Kansas.
Oglethorpe vs. Newberry.
Ohio Wesleyan vs. Heidelberg.
Oklahoma vs. Colorado.
Oklahoma A. M. vs. Oklahoma City.*
Oregon vs. Gonzaga.
Oregon State vs. Willamette.
Panzer vs. Wagner.
Parsons vs. Macomb.
Pittsburgh vs. Waynesburg.
Richmond vs. Randolph-Macon.
St. Cloud vs. St. John (Minnesota).
Rutgers vs. West Chester Teachers.
St. John M. A. vs. Mission House.
St. Joseph (Ind.) vs. Valparaiso.
St. Mary vs. Wayne (Detroit).
St. Marys (Calif.) vs. Nevada.
St. Marys (Texas) vs. Abilene Christian.*
St. Olaf vs. St. Marys.
Santa Anna vs. Pomona.
Schreiner Inst. vs. Twenty-third Infantry.
Slippery Rock vs. Westminster.
Southern Methodist vs. Austin College.
Springfield vs. E. Stroudsburg.
Stanford vs. San Jose.
Sul Ross vs. Fort Clark.
Tennessee vs. Southwestern.
Texas vs. Kingsville A. I.
Texas Christian vs. Denton.
Toledo vs. Capital.*
Trinity vs. Hartwick.
Tulane vs. Virginia Military Institute.
Tulsa vs. Edmond.
Navy vs. William and Mary.
Vanderbilt vs. Mississippi State.
Vermont vs. Rensselaer.
Villanova vs. Ursinus.
Virginia vs. Hampden-Sydney.
V. P. I. vs. Clemson.
Wabash vs. Oakland City.
Washington vs. Idaho.
W. and L. vs. Wofford.
Washington State vs. Puget Sound.
Wesleyan vs. Coast Guard Academy.
Western Maryland vs. Shenandoah.
Western Union vs. Dana.
West Virginia vs. W. Va. Wesleyan.
Wheaton vs. Adrian.
Whitewater vs. DeKalb.
Whitman vs. Whitworth.
Wilberforce vs. West. Kentucky I. C.
Wm. and Mary (Norfolk) vs. Naval Base.
Williams vs. Massachusetts State.
Wisconsin vs. South Dakota.
Wyoming vs. Colorado State.
Xavier (No.) vs. Montgomery.
*Indicates night games.

BANKRUPTCY NOTICES

(Continued.)

IN THE SUPREME COURT OF THE DISTRICT of Columbia, holding a Bankruptcy Court. In the matter of Libbie Brody, Bankrupt. In Bankruptcy, No. 3266. Notice is hereby given that the above-named bankrupt has filed her petition praying for a discharge from all her debts in bankruptcy, and that her creditors and other persons in interest are required to enter their appearance in opposition, together with specifications in writing of the grounds of such opposition, if any so desire, in the clerk's office of said court on or before the 28TH DAY OF OCTOBER, 1935. FRED J. EDEN, Referee in Bankruptcy. 27

IN THE SUPREME COURT OF THE DISTRICT of Columbia, holding a Bankruptcy Court. In the matter of Leola W. Ditts, Bankrupt. In Bankruptcy, No. 3269. Notice is hereby given that the above-named bankrupt has filed her petition praying for a discharge from all her debts in bankruptcy, and that her creditors and other persons in interest are required to enter their appearance in opposition, together with specifications in writing of the grounds of such opposition, if any so desire, in the clerk's office of said court on or before the 28TH DAY OF OCTOBER, 1935. FRED J. EDEN, Referee in Bankruptcy. 27

LEGAL NOTICES

SIMON, KOENIGSBERGER, YOUNG & COLLINS, MINOR, GATLEY & DRURY, Attorneys.

IN THE SUPREME COURT OF THE DISTRICT of Columbia, holding a Court of Equity. Fannie R. Weinberg, et al., plaintiffs, vs. Goldenberg's, Incorporated, a corporation, et al., defendants. Equity No. 54164. Order of publication. The object of this suit is to administer the estate of Morten H. Goldenberg, deceased, and, among other things, in connection therewith, to sell the real estate belonging to said estate for the payments of the debts and legacies thereof. On motion of the plaintiffs, it is, by the Court, this 19th day of September, A. D. 1935, ordered that the defendants, Associated Jewish Charities of Baltimore, Md.; Rosa H. Goldenberg Shoe Fund of the Jewish Federated Charities of Baltimore, Md.; Charles Rosenthal and Bernard Rosenthal, executors of the last will and testament of Dr. Melvin Rosenthal, deceased; Ferdinand Strouse, August Kuh, Arthur Abbott, Francis Chamberlain, Ella Greinhaber (formerly Ella Klein), Clara Lanham, Ida Lester, Wilhelmina Ellinger, James W. Childs, Flora Wolf, Lee Wolf, Joseph Wolf; Joseph Wolf and Lee Wolf, trustees for Sanford Wolf; Sanford Wolf, Sylvan Wolf, Isabella Wolf; Sarah Hecht and Jacob M. Hecht, executors of the last will and testament of Solomon Hecht, deceased; Sarah Hecht, Jacob Hecht, Golda Streep, Meyer Streep; Fannie R. Smith (formerly Fannie R. Hecht), executrix of the last will and testament of Mendes Hecht, deceased; Fannie R. Smith (formerly Fannie Hecht), A. Gordon Hecht, Janice Hecht, Louis Greenbaum, Joseph Goldenberg, Hortense Goldenberg, George Goldenberg, Rachel Behrend, Merton Behrend, Julian Behrend, Amelia Arnheim, Abraham Arnheim; Safe Deposit and Trust Company of Baltimore, Md., trustee for Eli G. Hecht and Blanche Hecht; Eli G. Hecht, Blanche Hecht, Ades Brothers, Alldaye Garment Company, Aluminum Cooking Utensil Company, American National Company, American Upholstering Company, Lou W. Apple & Company, Apt Novelty Company, W. E. Arnold, Artmart Linen Company, Askin Bros. Company, Atlantic Southwestern Broom Company, Autograf Toothbrush Company, Aywon Dress Company, B. V. D. Sales Company, Baltimore Clothes, Inc., Baltimore Transfer Company, Baltimore Umbrella Company, Barth-Guttman Textile Company, Basser Fabrics, Bassett Furniture Company, C. Ludwig Baumann & Company, Beattie Manufacturing Company, Lester E. Beckman, Meyer Bernstein & Company, Bissell Carpet Sweeper Company, Block & Company, the Booth Company, Borgenicht & Spiro, George Borgfeld, Bornstein & Zahler, Mayer Bosniak, A. S. Boyle, Brandt Cabinet Works, A. Brash, L. Brody & Company, Brown-Durrell Company, Calmex Corporation, A. Leon Capel, Carolina Manufacturing Company, Central Market Poultry, Chandlee Metal Products, Cheney Brothers, Cohn & Rosenberger, Colesbrookdale Iron Company, Colgate-Palmolive-Peet Company, Colonial Furniture Company, Columbia Wholesalers, Comfort Corset Company, A. D. Cook, Dalkin Bakery, Dandee Strap & Specialty Company, Daum, Rogers & Springer, Debonair Hats, Diplomat Coffee, Robert Douglas, Drexel Furniture Company, Eastern Curtain Mills, Eastman Kodak Stores, Eclipse Manufacturing Company, Educator Blouse Company, Vincent Edwards, Empire Carpet Company, Endwell Hat Works, Farber & Tennenbaum, Farr Manufacturing Company, Faultless Manufacturing Company; Addison C. Ely, trustee in bankruptcy of Favorite Manufacturing Company; Fine Arts Novelty Company, Fit All Dress Company, Fitch Dustdown Company, Fleischaker & Baum, Foral Cap Company, Forst & Company, Foster Bros. Manufacturing Company, M. J. Fox & Company, Frank & Son, Inc., G. H. & E. Freydberg, G. H. Undergarment Company, G. & K. Hat Company, Wm. F. Gartner Company, George R. Gibson Company, Edmund-Wright-Ginsburg, Glendale Elastic Fabric Company, Harry Goldman, Goldstein Bros., Albert Graff & Company, Griswold Manufacturing Company, S. Grossman & Company, Guthman Bros., Gutman Bros., Hachs, Hanover Shirt Company, R. C. Heller & Company, Henderson & Erwin, A. Hendon & Son, A. S. Herrmann, Inc., Hickory Chair Manufacturing Company, Hightstown Rug Company, Hooker-Bassett Furniture Company; Hopper, McGaw & Company; Hospital for Women of Maryland, Howard Dustless Duster Company, Huntingburg Furniture Company, Hutzler Bros., A. Hyman & Company, Indra Pearl Company, Ingber & Company, Interwoven Stocking Company, J. B. Hat Company, Jantzen Knitting Mills, Jeanne Dress Company, S. C. Johnson & Company, Junior Marion Company, Morris Kaplan & Son, J. F. Katz, Kaufmann & Company, Keane-Loffler Company, Kent-Coffey Manufacturing Company, Louis Kirchner, D. Kisch & Company, Samuel Knee, Knitfirm, Inc., Knit Sales Service, H. R. Kurtz Company, Lambert Sales Company, Lane Company, Inc., Lax & Burgheimer, Ernest & Herman Levy, Lily Underwear Company, Linde & Rubin, Lorraine Manufacturing Company, McCall Company, McDonough Lydon Company, McDowell Furniture Company, Manville Jenckes Company, Markon Garment Company, Marlborough Garage, Alfred C. Mason, Marshall Field & Company, Mallinson Importing Company, L. H. Manko & Company, Marvlo Mills, Milart Knitting Mills, Miller Brothers, Daniel Miller Company, Miller Hosiery Company, Inc., Milonas Brothers, M'Lord Shirt Company, the Monarch Company, B. F. Montague, Frank Morrison & Sons, Inc., Sol Mutterperl, Inc., My Maryland Mills, Inc., Nadler & Nadler, National Art & Embroidery Company, National Beret Company, National Enameling & Stamping Company, National Hosiery Mills, Neverknot Sales Company, Newman Company, Novelty Hat Company, T. J. O'Connor, Paul Revere Company, Peerless Petticoat Company, Pennsylvania Knit Mills, Pennsylvania Knitting Mills, Inc., Pepsodent Company, Perfection Leather Works, Phoenix Club, Platt & Munk, J. Pressman, Progress Paint Company, Prophylactic Brush Company, Pulmaine Furniture Company, Quaker Lace Company, Ramdell Shirt Company, Ramsey-Sturgeon Company, Republic Metalware Company, Rome Furniture Corporation, Rosen & Polk, S. Rosenbloom, Ross Jewelry Company, Rout, Rosenthal & Company; Charles Rosenthal and Bernard Rosenthal, executors of the last will and testament of Melvin S. Rosenthal, deceased; L. I. Rudes, Drs. John Ruhrah and F. B. Smith, Ryer & Cashel, Inc., Sandhill Furniture Corporation, Seward Trunk & Bag Company, Henry Shpetner & Son, Siegel Kahn & Company, the Simmons Company, Southern Furniture Company, Southern Jobbing House, Square Trimmed Hat Company, Stadium Underwear Company, Standard H-S-T Company, Stanley Salvage Company, M. D. Stasio, Stehli Silks, M. Stein Cosmetic Company, Leon N. Stein, Sterling Company, Sterling Flower Company, Strauss Bros., Inc., Strauss Dry Goods Company, Style Manufacturing Company, Surefit Products Company, A. Sussman, Table Art Mat Company, Tamara Hats; Tatum, Pinkham & Greey; Taylor, Clapp & Beall; Thomasville Chair Company, Tutundgy Brothers, Ulman Jessel Affiliates, U-Need-More Hats, Union Bros., Union Brush Company, Unique Furniture Makers, United Basket & Nursery Furniture Manufacturing Company, United Furniture Manufacturers, Vadsco Sales Corporation, Vaughan-Bassett Furniture Company, Veldown Company, Inc., Victor Infants Wear Company, Virginia Trunk & Bag Company, M. Wachtel Company, Wallkill Hat Works; Wiel, McGinis & Sloman; Wellington Sears, Max Welz, West Baltimore General Hospital Campaign Fund, White Luggage Company, Wimelbacher & Rice, Wittgold Hat Company, J. L. Witz Furniture Corporation, Bernhard Wolf, World Syndicate Publishing Company, Wm. E. Wright & Sons, Jos. M. Zamoiski Company, cause their appearance to be entered herein on or before the FORTIETH DAY, exclusive of Sundays and legal holidays, occurring after the day of the first publication of this order; otherwise the cause will be proceeded with as in case of default, provided a copy of this order be published once a week for three successive weeks in the Washington Law Reporter and The Washington Post newspaper before said day. DANIEL W. O'DONOGHUE, Justice. (Seal.) FRANK E. CUNNINGHAM, Clerk. By R. E. LEE GOFF, Assistant Clerk. sept20,27,oct4.

BANKRUPTCY NOTICES

IN THE SUPREME COURT OF THE DISTRICT of Columbia, holding a Bankruptcy Court. In the matter of Samuel L. Feldman, trading as "Feldman Clothing Company," Bankrupt. In Bankruptcy, No. 3268. Notice is hereby given that the above-named bankrupt has filed his petition praying for a discharge from all his debts in bankruptcy, and that his creditors and other persons in interest are required to enter their appearance in opposition, together with specifications in writing of the grounds of such opposition, if any so desire, in the clerk's office of said court on or before the 28TH DAY OF OCTOBER, 1935. FRED J. EDEN, Referee in Bankruptcy. 27

PROPOSALS

TREASURY DEPARTMENT, PROCUREMENT Division, Public Works Branch, Washington, D. C., Sept. 23, 1935.—Sealed bids, in duplicate, will be publicly opened in this office at 10 a. m., OCT. 10, 1935, for furnishing all labor and materials and performing all work for changes in counters, etc., in the U. S. Department of Labor and I. C. C. and connecting Wing Building, Washington, D. C. Drawings and specifications, not exceeding one set, may be obtained at this office in the discretion of the Assistant Director of Procurement, Public Works Branch. W. E. REYNOLDS, Assistant Director of Procurement, Public Works Branch. 27,28,30

AUCTION SALES

MONDAY, OCTOBER 7, 1935—
ADAM A. WESCHLER & SON, Auctioneers.
915 E Street Northwest.

Collateral Security, Including Stock and Promissory Note, by Auction.

By virtue of a certain collateral note dated December 13, 1931, payable on demand, default having occurred in payment of same, the undersigned holders thereof will sell by public auction, within the office of the Franklin Liquidating Trust, 915 Pennsylvania avenue northwest, on MONDAY, OCTOBER 7, 1935, AT TEN O'CLOCK A. M., the collateral contained therein, namely: Certificate No. B-34669, 15 shares class "A" stock of Radio-Keith-Orpheum Corporation; Certificate No. AC/O 61741, 40 shares common stock of Warner Bros. Pictures, Inc.; Certificate No. A-445709, 3 shares common stock of the North American Company; Certificate No. C-57711, 100 shares common stock of Loew's, Inc.; Certificate No. C-075079, 3 shares common stock of Loew's, Inc.; Certificate No. C-0101863, 17 shares common stock of Loew's, Inc.; promissory note signed by Ernest M. Louis and Enola C. Louis, dated December 30, 1928, in the amount of $1,350.00, interest at 6% per annum, payable $25.00 each month, any unpaid balance to be due October 30, 1931, upon which there is an unpaid balance of $813.79, with interest from January 30, 1933. All parties in interest please take notice.

TERMS: CASH.

S. M. THRIFT,
Executive Secretary, Franklin Liquidating Trust. F—21,27,7

MONDAY, OCTOBER 21, 1935—
THOS. J. OWEN & SON, Auctioneers.
1431 Eye Street Northwest.

TRUSTEE'S SALE OF VALUABLE ELEVEN-STORY AND BASEMENT BRICK, STONE AND CONCRETE FIREPROOF BUILDING USED FOR STORE AND OFFICE PURPOSES, LOCATED AT THE NORTHEAST CORNER OF VERMONT AVENUE AND L STREET NORTHWEST, KNOWN AS THE "VERMONT BUILDING."

Because of default in the terms and conditions of, and by virtue of a certain deed of trust executed by Isadore Freund and Amelia Freund, his wife, dated March 25, 1924, recorded among the land records of the District of Columbia, April 4, 1924 in Liber 5183 at folio 342, et seq., and at the request of over twenty-five per centum of the holders of the bonds secured thereby, the undersigned substituted trustee, by appointment of the Supreme Court of the District of Columbia, dated August 12, 1931, in Equity Cause No. 53,026, will offer for sale at public auction in front of the premises on MONDAY, OCTOBER 21, 1935, AT FOUR O'CLOCK P. M., the following described land and premises, situate in the District of Columbia; and which is described as follows: All of lots "A," "B" and part of lot "C" in John Daly's Subdivision of lots in Square two hundred and fifteen (215), as per plat recorded in Liber N. K. folio 248, of the Records of the Office of the Surveyor of the District of Columbia, together being contained within the following metes and bounds, viz: Beginning for the same at the southwest corner of said lot "A" and said square, and running thence northerly along the line of Vermont avenue one hundred and thirty-one (131) feet six (6) inches to a ten (10) foot wide alley; thence southeasterly along said alley, fourteen (14) feet eight (8) inches; thence south twenty-eight (28) feet three and one-half (3½) inches; thence west four (4) feet; thence south eighty-five (85) feet to L street; and thence west along said street, sixty-two (62) feet four (4) inches to the place of beginning; together with all buildings, improvements and permanent fixtures thereon, improved by the Vermont Building located at the northeast corner of Vermont avenue and L street, northwest, including all furnishings, fittings and personal property of every kind which said trustee is authorized by said deed of trust to sell and convey.

TERMS OF SALE: One-third of the purchase price to be paid in cash on or before the twenty-first day of November, 1935, balance in two equal instalments payable on or before one and two years from date of sale, respectively, with interest thereon at the rate of five and one-half per centum per annum from day of sale, said interest payable semi-annually, and to be secured by first deed of trust on the property sold, or all cash at the option of the purchaser. The said trustee will receive no bid from anyone offering to bid who shall not at or before the hour of sale, or any adjournment thereof, deposit with said trustee, as a pledge that such bidder will make good his bid in case of its acceptance, a deposit of $10,000, either in cash or certified check on a bank or trust company acceptable to the undersigned trustee, made or indorsed payable to the trustee, or, in lieu thereof bonds of the par value of $20,000, in form transferable by delivery, secured by said deed of trust, said bonds to have all unpaid coupons attached thereto. The deposit of any unsuccessful bidder will be returned to him immediately after the sale. The said trustee reserves the right to reject any and all bids and withdraw the property from sale. Adjustments with respect to taxes, assessments, insurance, rentals, income from operation of property, interest and all other adjustments shall be made as of the date of sale. The said trustee, however, will continue to manage and operate said property and collect the income therefrom from date of sale to date of transfer upon existing terms as set forth in said deed of trust. After settlement of said sale said trustee will not be responsible for any bills or expenses incurred in the management or operation of said property. All expenses of title examination, conveyancing, recording, revenue stamps, etc., are to be at the cost of the purchaser. Terms of sale to be complied with on or before November 21, 1935; otherwise, the trustee reserves the right to forfeit said deposit or to resell the property at the risk and cost of defaulting purchaser, upon the foregoing terms, after seven days' advertisement of said re-sale in some newspaper published in Washington, District of Columbia, or with or without forfeiting the deposit the trustee may avail itself of any legal or equitable rights against the defaulting purchaser.

AMERICAN SECURITY AND TRUST COMPANY.
By WM. L. BEALE, Vice President,
Substituted Trustee under said deed of trust of Isadore Freund and Amelia Freund, his wife, in Equity Cause No. 53026.
(Seal.) Attest: A. H. SHILLINGTON, Assistant Secretary.
McKenney, Flannery & Craighill, Attorneys for Trustee.
P—se23,24,27oct2,4,7,9,14,16,18,19,21

TUESDAY, OCTOBER 8, 1935—
ADAM A. WESCHLER & SON, Auctioneers.

TRUSTEES' SALE OF TWO-STORY, SEMI-DETACHED BRICK DWELLING, NO. 4324 CHESAPEAKE STREET NORTHWEST, CORNER OF 43D PLACE.

By virtue of a deed of trust recorded in Liber No. 6836, folio 307, et seq., one of the land records of the District of Columbia, and at the request of party secured thereby, the undersigned trustees will offer for sale by public auction, in front of premises, on TUESDAY, THE EIGHTH DAY OF OCTOBER, 1935, AT FOUR-THIRTY O'CLOCK P. M., the following-described property in the District of Columbia, to-wit: The east one-half of Lot 32 in Square 1649 in W. S. Minnix's Subdivision of part of the tract of land called "Friendship," now known as "Northwest Park," as per plat recorded in Liber 61, folio 2, of the Records of the Office of the Surveyor of the District of Columbia. Now known for purposes of taxation as lot 815 in said square. Subject to building restriction lines as shown on said plat.

TERMS OF SALE: Property will be sold subject to a H. O. L. C. first deed of trust, dated October 23, 1934, the unpaid balance of which is about $6,000.00, payable $50.26 per month, including interest at 5%, balance cash. A deposit of $300.00 required of purchaser at sale. Examination of title, conveyancing, recording, revenue stamps and notarial fees at cost of purchaser. Terms to be complied with within thirty days from day of sale, otherwise trustees reserve the right to resell property at risk and cost of defaulting purchaser, after five days' advertisement of such re-sale in some newspaper published in Washington, D. C., or deposit may be forfeited, or without forfeiting deposit trustees may avail themselves of any legal or equitable rights against defaulting purchaser.

THOMAS B. LAWLER,
AUSTIN C. WALLER,
P—se27,30oc2,4,7 Trustees.

AUCTION SALES

(Continued.)

TUESDAY, OCTOBER 8, 1935—
ADAM A. WESCHLER & SON, Auctioneers.

TRUSTEES' SALE OF VALUABLE MODERN DETACHED RESIDENCE, CONTAINING FOURTEEN ROOMS, TWO BATHS, WITH THREE-CAR GARAGE, KNOWN AS PREMISES 1300 KALMIA STREET NORTHWEST, AND CONTAINING APPROXIMATELY 36,815 SQUARE FEET OF GROUND.

By virtue of a deed of trust recorded in liber No. 5278, folio 286 et seq., one of the land records of the District of Columbia, and at the request of party secured thereby, the undersigned trustees will offer for sale by public auction, in front of premises, on TUESDAY, THE EIGHTH DAY OF OCTOBER, 1935, AT THREE-FORTY-FIVE O'CLOCK P. M., the following-described property in the District of Columbia, to-wit: Parts of the tracts of land called "Girl's Portion" and "Second Addition to Hazard," described in accordance with survey made May, 1924, as follows: Beginning for the same at a point in the southerly line of Kalmia street as proposed to be widened to 60 feet wide, 13 feet east of the west line of Thirteenth street proposed and shown on the highway extension plan; thence with the southerly line of said Kalmia street proposed to be widened to 60 feet wide, north 73 degrees 8 minutes, west 124.04 feet; thence southwesterly and at right angles to said Kalmia street 78.61 feet to a peg; thence southwesterly and at right angles to a proposed street 60 feet wide, as indicated on said survey, 132.44 feet to a peg in the northerly line of said proposed street; thence with said northerly line of said proposed street, south 53 degrees, east 138.64 feet to a point 13 feet east of the said west line of said Thirteenth street, and thence north 190.05 feet to the point of beginning. Now known for purposes of taxation as parcel 81/45.

TERMS OF SALE: Cash. A deposit of $300.00 required of purchaser at sale. Examination of title, conveyancing, recording, revenue stamps and notarial fees at cost of purchaser. Terms to be complied with within thirty days from day of sale, otherwise trustees reserve the right to resell property at risk and cost of defaulting purchaser after five days' advertisement of such resale in some newspaper published in Washington, D. C., or deposit may be forfeited, or without forfeiting deposit trustees may avail themselves of any legal or equitable rights against defaulting purchaser.

THOMAS B. LAWLER,
AUSTIN C. WALLER,
P—27,30oc2,4,7 Trustees.

MONDAY, SEPTEMBER 30, 1935—
ADAM A. WESCHLER & SON, Auctioneers.

TRUSTEES' SALE OF BAKERY MACHINERY AND EQUIPMENT, SHOW CASES, CASH REGISTER, SAFE, TYPEWRITER, AUTOMOBILE TRUCKS, ETC.

By virtue of a chattel deed of trust dated December 29, 1934, and filed January 4, 1935, as instrument No. 270, and at the request of the parties secured thereby, the undersigned trustees will sell by public auction, within premises No. 609 and 613 Fourth street southwest, also at No. 470 P street southwest, on MONDAY, SEPTEMBER 30, 1935, AT TWO P. M., doughnut fryer and filler, crumb grinder with motor, 2 work tables, bread dumper, pans, 2 dough mixers with motor, 3 troughs, Kaiser roll machine, flour wheel, 4 scales, 8 bread racks, Gellman slicer, Harpen wrapper, Hambampha and Dutchess dividers, Peerless moulder and motor, mixing bowls, bread and roll boxes, Read cake mixer, show cases, cash register, safe, adding machine, typewriter, files, desk, 3 chairs, check writer, clock; Dodge, 1935, 1930 and 1929, trucks, motor and serial Nos. T-524168, 8046101; TU-12552, D-234C03, 1128098, D-208047, respectively; International, 1931, truck, motor No. 205554, serial No. 10838.

TERMS—CASH.

JACOB SANDLER,
DAVID HORNSTEIN,
P—sep.20,23,25,27,30. Trustees.

Recommended Service

It will pay you to consult these reliable firms. They are specialists in their respective lines.

For information regarding advertising rates or services not listed in this column, call Mr. Mack—National 4265.

AUTO SERVICE.

TRY CHARLIE'S GARAGE FIRST—Complete repair service, all makes of cars. 222 Mass ave. nw. ME 7588.

BUILDING AND CONTRACTING.

Is your home the hottest place in town?
INSULATE!
Call Hudson Supply & Equipment Co., POtomac 1412.

CARPET AND RUG CLEANING.

RUGS DOMESTIC SHAMPOO 9x12—$3 8x10—$2.50 LUWIN CO. 1725 7TH ST. NO. 9160.

CLEANING AND PRESSING

50c SUITS & OVERCOATS—Delivery. CLEANED & PRESSED. LI. 9066. 50c

EXTERMINATING.

WE KILL ALL ROACHES
Bedbugs, etc. One-year Guarantee. APEX EXT. CO. 735 13th NW. ME. 6181.

FLOOR SCRAPING

FLOORS SCRAPED, sanded and finished. $8 to $12 rm. Work by appt. AT. 4459.

FURNACE REPAIRS

FURNACES, chimneys, fireplaces built, repaired and cleaned. PELL, 6524 Ga. ave. GE. 1433-1334.

FURNACE CLEANED BY VACUUM, $3. Now is the time to let us check your furnace for the coming heating season.
AMATO COAL CO., INC.
Furnace Service Dept. ME. 4650.

LEATHER GOODS

Trunks—Luggage—Saddlery—Harness.
All Leather Goods Repaired.
G. W. KING, JR.
511 11th St. N.W. NA. 4242.

PAINTING, PAPERING, DECORATING.

PAPERHANGING—Rooms, $4.50 up; work guar. J. Jones, 50 Eye st. sw. DI. 0860.

PAPERHANGING and painting; reasonable; work guar. Wallpaper cleaners for sale. Parkview Decorating Co. GE. 7414.

PAINTING, paperhanging, floor sanding and scraping by exp. men; terms can be arranged. A. B. C. Decor. Co., 202 Washington ave., Riverdale. GR. 1714.

PAPERHANGING and painting. I aim to please. LI. 7635.

PAPERHANGING AND PAINTING. Rel., white mechanics, satisfaction. CO. 9036.

PAINTING Papering, roofing, general repairing; guar. reas. M. L. SMITH, 1724 Webster nw. AD. 7108.

PAPER furnished and hung. PERKINS—DE. 2181. $4 up

PLUMBING, HEATING, ROOFING.

LEAKY ROOFS RESURFACED with my Special Waterproof, Fire-Resisting Coating; guar. 10 yrs.; reasonable LI. 7263.

ROOF LEAKS STOPPED or money refunded. COL. 9030.

RADIO SERVICE

DAY OR NIGHT RADIO SERVICE. Calls, 50c. A. EISINGER, COL. 7103-J.

50c RADIO SERVICE, COMPLETE TESTS 90-DAY GUAR. CALL ATl. 3958.

50c DAY-NIGHT SERVICE. WEST 2378. AUSTIN & GIBSON, 2031 K St. NW.

REFRIGERATOR SERVICE

WASHINGTON'S ONLY AUTHORIZED
FRIGIDAIRE SERVICE
FACTORY TRAINED.
24-Hour Guaranteed Service.
25% Reduction in Rates.
Abbott Refrigeration Co., Inc.
1326 14th STREET N. W.
DECATUR 2300
For Your Protection, Use *Authorized Frigidaire Service Only.*

RENOVATING AND CLEANING.

UPHOL. Furniture and Rugs Cleaned. Low prices this month. Wilbur. NO. 2191.

Recommended Service

(Continued.)

ROOFING.

Certain-teed
Roofs that can take it they're MILLERIZED
FEDERAL HOUSING FINANCE PLAN
ROOFING-SIDING
AUTHORIZED APPLICATORS
THE GENERAL CONTRACTING CO. INC.
925 N.Y. AVE. N.W. - DI. 3373

STORAGE.

LOCAL and Long-Distance Hauling by Reliable Men at Reasonable Prices. Smith's Storage & Transfer Co., Inc. 1313 U st. nw. NO. 3343.

The Washington Post

CLASSIFIED ADVERTISING. LOCAL RATES

For Washington and Points Within 50 Miles of the District of Columbia.

The following rates are for consecutive insertions:

1 time	18c	per line.
3 times	16c	"
7 times	14c	"
15 times	12c	"
30 times	11c	"

Classified Display 3c per line additional.

The one-time rate applies to skip ads or irregular insertions.

OUT-OF-TOWN RATES.

Ads from points more than 50 miles from the District of Columbia are: 1 time, 20c per line; 3 times, 18c per line; 7 times, within 30 days 16c per line; 30 times, within 60 days, 15c per line. Classified Display, 3c per line additional

Kindly estimate 5½ average words to a line.

Rates for special classifications and yearly contracts furnished upon request

The Washington Post reserves the right to edit, revise or reject any Classified advertising.

Misclassification of ads not permitted

Situation Wanted ads are cash with order.

The Washington Post will not be responsible for more than one incorrect insertion on any order

Kill Orders or Corrections before insertions (excepting Death Notices) can not be made unless ordered before 6 p. m. any day

The Washington Post strives at all times to prevent insertion of fraudulent or misleading advertisements.

Information concerning any ad that proves misleading or fraudulent will be appreciated

Phone NATIONAL 4200
Ask For An Ad-Writer

LOST 1

CAT—Small female, black with white feet, chest and stomach; 16th st. nw., bet. L & M. Reward. Call Dist. 2647.

PEKINGESE (male) strayed from 1333 Maryland ave. ne. Reward for return.

WALLET—Black leather, containing money and ticket for house being remodeled; in front of Chevy Chase School. E. S. Thompson, 612 Kennedy st. nw.

PERSONALS 3

BRIARLEY MILITARY ACADEMY, Ammendale, Md. Safe, sane, happy; 14 miles from White House; moderate. Berwyn 6-F-2.

COATS AND SUITS RELINED, $3.50 to $10. Miss Jester, formerly with Garfinckel's. Phone ADams 0889-J.

DRESSMAKING—Be modern with dresses that fit you. Introductory offer: Dress, $2; furless coat, $3. Miss Jane Sato, 711 4th st. nw.

CHAMBERS CO.
One of the Largest Undertakers in the World

HEMORRHOIDS (piles) eradicated by my own methods; results effective for a lifetime or money back; write for booklet; no drugs or surgery. DR. SOMMERWERCK 1365 Columbia road. AD 0388.

DRESSMAKING alterations; reasonable. 313 West Bradley lane, Chevy Chase, Md. WIs. 4287.

CHAMBERS CO.
Complete Funeral as Low as $75.

REFINED, CULTURED NURSE; OBSTETRIC cases preferred; book your appointment now. Phone ADams 7357.

RUGS Made to order from your old rugs, carpets and woolen rags. Samples shown at your home. Southern Rug Co., NOrth 3448.

WILL the man and boy who helped a lady recover an injured dog at Mass. Ave. Rock Creek Bridge Thursday afternoon, Sept. 19, kindly phone POtomac 5540.

HELP WANTED—FEMALE 11

ATTRACTIVE, 2 young ladies; must be free to travel; salary and bonus. Apply Mrs. J. Kinievich, Hotel Harris, Rm. 323.

BEAUTY PARLOR operators (2); must be good all-around workers; steady job. Connie Beauty Parlor, 3701 Macomb st. nw.

HOSTESS—Restaurant experience, references, attractive, capable of supervising servers and service; age 21-25. Apply Friday 3 to 4 p. m., 1423 Pa. ave. nw.

HOUSEMAID, colored; must be handy with tools; wages $20 per month. Apply 1920 Sunderland pl. nw.

LADIES—Two; age not important; capable of contacting better people of Washington on appointment; good pay, with advancement to right ladies. Apply morning, Room 205, Chandler Bldg.

SALES LADIES, experienced only, for ladies' ready-wear. Apply Lady Lee Shop, 1205 F st. nw.

WAITRESS WANTED—New York Rest. and Grill, 1306 N. Capitol st.

WAITRESSES
for inside table service. Salary. Also countermen, boys and girls for curb service.
THE HOT SHOPPES
5109 GA. AVE. N.W.

HELP WANTED—MALE 12

BARBER wanted, colored, for white trade; guaranteed. 1210 Emerson st. nw.

BARBER—Also 2 barber chairs; must be good and cheap. Add. 119 S. Henry st., Alexandria, Va.

BARBER — Steady, sober workman; $18 guar., 65% comm.; give full particulars. Box 89, Washington Post.

BARBER, American, wanted. 7714 Georgia ave. nw.

BARBER, 1st class; steady job. 3611 34th st. ne., Mount Rainier, Md.

BARBER wanted at once; bring tools. 1111 7th st. nw.

BARBER—Wanted, first-class (white), for Friday, Saturday and Sunday. 3228 Georgia ave.

BARBER—White, Friday evening and Saturday all day; 37 guaranteed and percentage. 2123 Pennsylvania ave. nw.

BARBER—Wanted for Friday; 2 for Saturday. 611 7th st. sw.

BARBER FOR SATURDAYS—1010 Eye st. nw.

BARTENDER—Settled and capable middle-aged man preferred; must be sober and able to make percentage; also must be able to mix any kind of drinks. Box 231, Washington Post.

BUSHELMAN—Good working conditions. Ask for Mr. Fagliolo, Eiseman's, 7th and E sts. nw.

CARPENTERS—(Nonunion). Apply 3324 Reservoir rd. nw.

ELEVATOR BOY and bellman with hotel experience and references. Apply basement entrance, 1522 21st st. nw.

EXCELLENT proposition for bobtail laundry route man. 2301 R. I. Ave. N.E.

LOCAL company will employ 3 for apparel sales dept.; pay discussed at personal interview. Apply 9-12, Room 206, 1427 Eye st. nw.

SALESMAN to call on bus.-prof. people. Take orders for Embossed Stationery. Stewart, 1508 21st st. nw. bet. 12-1.

STENOGRAPHER—Young man, age 18-25; general exp.; $18 wk. Boyd's, 1333 F st.

STENOGRAPHER, age 20-30; must be fast and accurate; $25-$30 wk. Boyd's, 1333 F st.

THOROUGHLY experienced rug salesman. Must be at least 35 yrs. of age and have complete knowledge of domestic rugs. Apply Supt.'s Office, 4th Floor, S. Kann's Sons.

WHITE MAN, reliable and trustworthy as night watchman; forty-hour week duty; inside work; state age and qualifications; references from former employers will be required; permanent position. Reply Box 89, Washington Post.

Continued on Next Page.

Apple Mary — By Martha Orr

Post Classified Ads—National 4200.

HELP WANTED—MALE 12

(Continued.)

SALESMEN (3) with cars. Permanent position. No canvassing. Advanced comm. to start. Sal. $175 per mo. when qualified. Apply mornings. Mr. Tracy, 4200 9th st. nw.

SALESMEN for Chrysler-Plymouth-Packard dealer, excellent proposition; 36 models coming soon. Come in and talk it over, see Mr. Ohm. Rutledge Motor Co., 48 Md. ave., Hyattsville, Md. Phone GReenwood 2412.

YOUNG MEN

Sixteen years of age or over with bicycles wanted at once for messenger work. Permanent employment with good pay; a few may work after school hours. Apply 1317 New York ave. nw. Mr. Schryver.

WATCHMAKER—Exp., good appearance; perm. position; capable doing finest skilled work on all watches. S. Desio, 926 F nw.

DIAMOND CAB STUDENT INSTRUCTION FOR TAXICAB IDENTIFICATION CARDS —NO FEE. ON BEHALF OF THE MEMBERS OF THE I. T. O. A., INC. SEE MR. SMITH, INSTRUCTOR, 1735 14thST.N.W.,9 A.M. to 5 P.M.

A FEW FACTS CONCERNING YOURSELF

You are either now unemployed or dissatisfied with your position or you would not be reading this ad. If this is the case, you are looking for a connection that will enable you to put your family into more pleasant surroundings and permit you to put money away for the rainy day.

Our proposition possesses 6 fundamental principles that must be considered in the business world today:

1st. A million-dollar corporation manufactures our merchandise is rated AAA-1.

2d. This product is without competition and has a universal demand.

3d. It has nine exclusive Government patents that CAN NOT BE INFRINGED UPON.

4th. We offer large earning possibilities from the start, with unlimited possibilities.

5th. Our patents carry us head and shoulders above our would-be competitors.

6th. It is priced right.

We train you for the business and furnish you the merchandise free. You pay no overhead. You can earn from $35.00 to $50.00 weekly if you are diligent and will apply yourself AS DIRECTED.

Will talk with you at 10 o'clock a. m., Friday (no other time), at 1008 Vermont Building, 1103 Vermont ave. and L st. nw. Park your car where you need not worry about it, as you may be selected.

HELP—MALE—FEMALE 13

WANTED—Men and women to sell real estate; experience not necessary, but preferable; chance for ambitious young men and women to learn the real estate business; commission basis. FULTON R. GORDON, 1427 Eye St. N.W. DIst. 5230.

SITUATIONS—MALE 17

YOUNG MAN—20 yrs. old, 3 yrs. college exp., attends school from 5 to 7 p. m. Refs. Call ME. 8241 before 11 p. m.

INSTRUCTION 19

COMPTOMETER-TYPIST—Secretarial-bookkeeping courses easily mastered. The Government uses thousands of comptometer-calculating machine operators. Boyd's, 1333 F st. NAt. 2338.

LESSONS—PIANO, THEORY, HARMONY. In the home—MAMIE MORGAN. 1422 R. I. Ave. N.W. NOrth 7724.

PREPARE for prosperity—Short, intensive secretarial courses. Poteet's Business College, 14th and Eye nw. NA. 4717.

UNUSUAL opportunities in business today. Boyd courses are exceptional, secretarial, office and calculating machines; Junior accountancy. New classes. BOYD'S, 1333 F St.

TEMPLE SCHOOL

MANASSAS, VA.

The Little School Different.

Loving care, individual training, expert teachers, special diet; spacious, safe, fully equipped playgrounds. Write or see Margaret Hopkins. No appointment necessary. Manassas 72.

SPECIAL $5 COURSES CALCULATING MACHINE

SPECIAL COURSES IN COMPTOMETER, MONROE AND BURROUGHS. BEGIN TODAY A SPECIAL COURSE—$5 ALL MACHINES. MACHINE COURSES.

Special secretarial courses, tuition only $5, including CARD PUNCH, COMPTOMETER, MONROE, CLERICAL, TYPING, GREGG SHORTHAND; tution, $5. THE CIVIL SERVICE PREPARATORY SCHOOL, 529 12th st. nw. MEt. 6337.

BUSINESS OPPORTUNITIES 23

AMERICAN GAS STATION, air compressor, electric grease gun, battery charger, other equipment and supplies; $600. Must sell account of other interests. R. R. Gibson, 3339 Benning rd. ne. LI. 9410.

BAR B-Q (beer) filling station; $250 weekly; rent, $20; good road 4½ miles; sacrifice cash. 625 A st. se., 7 to 8 p. m.

CLEANING PLANT—Completely equipped including Hoffman pressing machines, Circle cleaning machine, ironing boards, Chevrolet truck, etc.; all in excellent condition. Box 91, Washington Post.

GROCERY AND LUNCH—New, well-equipped; real bargain for cash. Call 530 13th st. se. any time.

WANTED to buy or lease filling station in good location. Box 222, Wash. Post.

WANTED to rent: 1 family, 6 rms. Will only deal direct with owner. Box 230, Washington Post.

GROCERY, MEAT MARKET. Probably the best bargain we've ever offered; very low rent; $1,000 wkly. business. Stock alone will inventory $2,250. Good fixtures. Only $4,250 for everything. R. M. DeSHAZO, 1123 14th st. nw. NA. 5520.

TURNER-KAY

BOARDING HOUSE

WE have a dandy place in 1500 block Columbia rd. with good income. Price, $800. 1410 H st. nw. TURNER-KAY. DI. 4846.

ROOMING HOUSES

9 rms., 2 baths; nice furniture; rent, $60. Income, $180. Price, $350; $200 down. 16 rms., 2 baths. Income, $270. Rent, $90. Price, $900; $450 down. 18 rms., 2 baths. Rent, $75. Income, $240. Price, $900. 6 rms. and bath. Your own rent free and $75 per mo. besides. Price, $250; $125 down. See Mr. Fern, 9½ Randolph pl. ne.; NOrth 5374.

MONEY TO LOAN 26

ADVANCES on diamonds, watches, jewelry and silverware, etc.; loans, $200 and over, 2%; all tickets good one year. Horning's Loan Office. Opposite Wash. Airport.

ON diamonds, watches, jewelry, silverware, etc.; no adv. arrangements neces.; lowest int. rates. Rosslyn Co., Rosslyn, Va.

PERSONAL LOANS 27A

MONEY TO LOAN ON D. C. IMPROVED REAL ESTATE. A. C. HOUGHTON & CO., Realtors, 909 15th St. N. W. DIst. 7536.

ROOMS—FURNISHED 30

A ST. SE., 619—Large front room for gentleman; private home. Reasonable.

ADAMS MILL RD., 3129—Large rm., screened porch, adj. b.; priv. home; single, $20; double, $25. AD. 0190.

AN exceptionally nice location; large rm. adj. bath; also single rm. adj. bath; reas. 1327 Spring rd. nw. ADams 0228-J.

ARIZONA HOTEL—310 C st. nw. One block off Pa. ave.; neatly furnished rms., lobby, 3 baths on each floor; shower baths; continuous hot water; $3.50 week up; transients 75c to $1.

ATTRACTIVE FRONT single, double rms., conv. bath; exclusive residential section. Unlimited phone, 1 blk. cars, bus. 2400 20th nw.

CALIF. ST., 1775 (Apt. 42)—Nicely furn. double bed, inner spring mattress.

CATHEDRAL AVE. NW., 2816—Attrac. rm. adj. porch, next b., twin beds; excel location. AD. 0444.

CLEVELAND PARK—Attractive double rooms, facing park; quiet and restful; reas. 3118 Rodman st. nw. CL. 7975.

CLIFTON ST. NW., 1431—Room; private family; inst. h.-w.; gentleman. Col 4613.

COL. RD. NW., 2013—Double rooms; private baths; private home. Dec. 1249.

COLUMBIA RD. N.W. 1425—Spacious rm., excell. bed. conv. to bath. $20; also smaller rm. with run. water; gentlemen.

CONVENIENT (5700 Nevada ave. nw.)—Master bedrm., twin beds private shower; gentlemen; near car, bus. CL. 3847.

DESIRABLE location, 1834 Lamont st. nw. Well furnished, comfortable room for 1 or 2 persons. In refined modern home.

Post Classified Ads—National 4200.

ROOMS—FURNISHED 30

(Continued.)

DOWNTOWN (1332 Vt. ave. nw.)—Large double rm., for gentlemen; c. h. w.; reas.

DOWNTOWN—Walking distance, large room, 3 windows, south, exp.; priv. entrance to tiled bath. 1113 Mass. ave. nw.

DOWNTOWN (712 18th st. nw.)—1 vacancy for young refined lady; 2d fl. double rm. with porch; adj. bath; twin beds.

EVERETT HOTEL—1730 H st nw. Rooms with running water, $1.25 and up; 4 blks. shopping center and Govt. offices.

EXCLUSIVE (3321 16th st. nw.)—Beautiful spacious rooms, single or double; private bath; private home; maid service; unlimit. phone; convenient to cars and bus.

F ST. NE., 608—Front room, twin beds; near G. P. O.; gentlemen; priv. family.

FACING PARK—2013 Eye st. nw. Attractive south front room adjoining shower bath; all conveniences in well kept home. Garage space. Gentleman.

FIRST ST. NW., 1932—Attract. front rm. for 1 or 2; good location; reas. NO. 5717.

FURNISHED RM. in pvt. home; gentleman or working couple pref. 1721 M st. ne.

IDEAL location, 1230 17th nw.; comfortably furn. rm.; twin beds; c. h. w.; large closets; all conveniences. MEt. 7633.

IROQUOIS, 1410 M st. nw., Apt. 601—Attrac. double, single rm. for gentlemen.

K ST. NW., 1757—Wish to share my large beau. rm. in attrac. downtown apt. with young business woman; Frigid. and grill; cozy sgle. rm. is also avail.; apply desk.

L ST. NW., 1322—Large, 1st fl. l.h.k. rm., with kit. gas range, running wat.; reas.; also l.h.k. and sleep rm. $6 week up.

LOGAN HOTEL, 13th st. at Logan Circle. Rooms with running water, $1.25 up; with bath, $1.50 up; reasonable weekly rates; walking distance. NOrth 2000.

M ST. NW., 1000—Attractive 1st-floor rm., twin beds; downtown location; reas.

MASS. AVE. NW., 2110—Large, front, well-furn. bed-living rm.; private bath; l. h. k. if desired; very desirable location.

MERIDIAN PL. NW., 1488—Attractive, large 2d floor front rm., single or double; large closets; reas.; adults. CO. 0243.

MERIDIAN PL. NW., 1483—Bright, attractive 3d floor room, with running water; cont. hot water; shower; $5. COl. 4027.

MT. PLEASANT—Large front room; newly papered; semiprivate bath; c. h. w.; gas furnace; unlimited phone; gentleman. COl. 4667.

MT. PLEASANT—1705 Irving st. Front rm., semipriv. bath; conveniences; family of adults; near car and bus.

NEAR WARDMAN PARK (2623 Garfield st. nw.)—Large rms., for gentlemen or empl. couple; priv. home; reas. AD. 1098.

ONTARIO RD. NW.—Attractive front rm., connect. smaller rm., single or en suite. Home priv. Breakfast opt. COl. 7847-J.

ONTARIO RD. NW., 2708—Double front room, 1st fl., nicely furnished. CO. 4817.

OVERLOOKING beautiful garden; large studio rooms in attractive Northwest section; $35 mo. NOrth 5584.

OVERLOOKING Rock Creek Park, 2053 Park rd. nw.—Sunny newly decorated front room, twin beds, semipriv. bath; quiet home; garage. ADams 1014.

PARK RD. NW., 1742—Double, single and studio rooms; brand-new mod. furniture; gar.; gentlemen only; unlimited phone.

PARK RD. NW., 1731—Widow owning detached house, desires gentleman or settled couple; a real home; refs. exch.

PARK RD. NW., 1357—Lovely, front single room in clean, refined home; every convenience for employed lady. AD 1031.

PARK RD. NW., 1827—Delightful room in large pleasant home; near cars; reasonable. COl. 10322.

R ST. NW., 1619—Apt. 300. Modern bldg.; large, attract. rm; twin beds; shower; couple or 2 gentlemen. NO. 0935.

SOUTH CAR. AVE. SE., 220—Nicely furn. rm., next bath; gentleman; garage; unlim. phone; walking distance Capitol and Navy Yard; refs. LI. 1846.

SO. CAROLINA AVE. SE., 1334—Nicely furn. double room; twin beds; convenient to Lincoln Park and Navy Yard; reas.

THE CHASTLETON, 16th & R nw., Apt. 801—Large, newly furn. rm.; twin beds; couple or 2 gentlemen; home priv.; $45.

THE WESTMINSTER—Lovely, comfortable, newly decorated single rooms; near shower; elevator; $6. Also double rooms; running water or private bath; $8. 1607 17th st. nw.

YOU ST. NW., 7—Large, clean room; twin beds; south exp.; also smalled rm; gentleman; c. h. w.; convenient location.

4TH ST. SE., 222—2d fl., next bath; no other roomers; quiet family 3 adults; $4 week; gentlemen. AT. 3729.

16TH ST NW., 1708—Single and double rooms, private home; reas.; call eves.

16TH ST. (near Lafayette Park)—Large, bright, comfortable room, near bath; $18 mo.; gentleman. MEt. 5319.

18TH ST. NW., 2914 (between Ontario rd. and Harvard st.)—Nicely furnished room overlooking Rock Creek Park; private family; gentleman.

18TH ST. N.W., 3118—Large room, twin beds, 1 or 2 gentlemen; $24 single, $30 double. COl. 4444.

19TH ST. NW., 1821—Attractively furn. double rm.; twin beds; open fireplace; semiprivate bath; 2 young ladies pref.

1832 ONTARIO PL.—Near 18th st. and Col. rd. nw.; double and single furn. rms.; priv. family; reas.; breakfast optional.

GRAND HOTEL, 606 F ST. N.W. Reasonable rates; walk to work. ME. 8352.

RUSSELL ARMS, 1618 18TH ST. N.W. Attractive vacancies in a real home for young people; reas. rates; lovely resi. sec.

1714 RHODE ISLAND AVE. N.W. Several splendid rooms, single or en suite, for gentlemen only; very desirable for 3 or 4 congenial friends, preferably professional or Government employes.

HOTEL INN 608 9th st. $1-$1.50 per day; $6 up wkly.

SENATE HOTEL

101 D ST. N.E.

Under new management. Attractive rooms. $5 week up. Transients, $1 day up.

THE PORTLAND HOTEL

14TH AND THOMAS CIRCLE

Single, $7 up. Double, $10 up.

ROOMS—UNFURNISHED 32

15TH ST. NE., 3400—Two or three rooms; semi-private bath. Potomac 5464.

ROOMS and Apts. to Share 32A

16TH ST. NW., 1836—2 vacancies, for lady or gentleman; attractive double rooms; very reasonable; home privileges.

SUBURBAN ROOMS 33

CLARENDON, VA.—Newly furn. and decorated room for couple or 2 gentlemen; close to bus. 2516 No. 11th st. Clar. 2081-J.

ROOM and BOARD 34

A BOARDING club downtown; excellent for Govt. clerks and business people; also table board. 1124 12th st. nw.

ADAMS ST. NW., 169—Large comfortable front rm. for 2; also single; private home. Conv. cars, bus. NOrth 4501-J.

ALABAMA AVE. SE.—Large, cheerful rm., all mod. conv.; high elevation; 10 mins. to Capitol; bus passes door; garage. AT. 5967-J.

BEAUTIFUL rm., private bath, twin beds; priv. home, excellent meals. DEc. 4251.

CALIFORNIA ST. NW., 1842—Apt. 204. Attrac. single room, near bath; abundant hot water; near cars; very reas. Po. 6194.

HARVARD ST. NW., 1424—Large, well-kept double room; suitable for two; pleasant surroundings; home cooking.

INGRAHAM ST. NW., 1401—Beautiful room for 2 ladies; vacancy in lovely rm. adj. shower; gentleman; excellent meals.

K ST. NW., 1333—Scott Inn. Attractive double rooms; twin beds; single rooms, with private bath; facing park; walking distance; well-appointed home.

MASS. AVE. NW., 1417-1421—Guest house on terrace; delicious meals.

MASS. AVE. NW., 1220—Two vacancies; best home-cooked meals; fine large dining and reception rooms; real home atmosphere; piano; laundry; reasonable.

MINTWOOD PL. NW., 1865—Bed-living room; beautiful modernistic furnishings, home atmosphere, excellent meals. $50.

PA. AVE. N.W., 2402—Lovely, bright, well-furn. single, double rooms; twin beds; home cooking; gentleman; $30 mo.

Strange as It Seems —By John Hix

For further proof address the author, inclosing a stamped envelope for reply. Reg. U. S. Pat Off.

ALBANIA, nestling against the Adriatic Sea on the west coast of the Balkan peninsula, is the forgotten nation of Europe. A republic today, it has had its independence only since 1920—and even five years after it had self-government the boundaries had not been fixed well enough to determine its area. The estimated extent of the country is between 11,000 and 17,000 square miles. It is populated by about 830,000 people.

It is a land where modern and primitive elements live side by side—where airlines serve its cities while even the crudest roads are lacking in the hinterlands. Suppressed by long Turkish rule when the very language of the country was forbidden to be taught, Albania emerged after the World War a republic, free and independent—but a land without a history, without a literature, and without an art. The language of the Albanians is a puzzle unsolved by philologists. Only surviving representatives of the Thraco-Illyrian group, its bulk is now made up of words borrowed from foreign languages. How old it is and from where it sprang are still unknown.

Blaise Pascal, mathematical prodigy and genius, first attracted attention when at the age of 12 he interested himself in the scientific principles of sounds. About the same time he solved, without any instruction, most of the propositions of plane geometry. At 16 he was dealing with the fundamentals of higher mathematics, and shortly before his death at 39 he was solving problems in higher mathematics that no man had ever solved before. He was 18 when he invented his adding machine.

Post Classified Ads—National 4200.

ROOM and BOARD 34

(Continued.)

PARK RD. NW., 1314—Accommodations in congenial Protestant family; recreation activities; select clientele; refs.; gar.; gentleman preferred. CO. 0682.

PARK RD. NW., 1328 (just off 14th)—Near bus, schools, theaters. A really desirable place to live, free garage, unlimited phone; beautifully furnished rooms at low cost. Investigate to be convinced; breakfast served 6-7. COl. 7956.

QUARRY RD. NW., 2717—Attrac. base. rm. for 2 or 3 young men. 1st cl. meals.

QUE ST. NW., 1635—Attractive, refined home, large double rooms, bath with showers; excel. meals; very reas. rates.

RHODE ISLAND AVE., 1636—Priv. home; double rm.; twin beds; near bath; modern; excel. meals; also single room.

THE ANCHORAGE TEA HOUSE, 603 Queen st., Alexandria, Va.—Charming old house, high ceilings, plenty hot water oil heat. Rates reas. Famous Anchorage food; nonhousekeeping suites; 3 rooms and bath, 2d fl., 3 adults, $55 each, with board; 3d fl., 2 rooms and bath, 2 adults, $55 each with board. Quiet, dignified surroundings. Catering to those desiring real home comforts.

THE MALVOLIO—2521 Conn. ave. Beautiful home of former senator; overlooking Rock Creek Park; delicious meals.

VERY large double room, attractively furn. for 2 or 3; excellent meal service. ADams 0202.

14TH ST. NW., 2503 (Apt. 6)—Large double rm. for two, $30 each; excellent meals; elevator service. Phone ADams 5809-W.

14TH ST. NW., 3709—Attractive front room for young lady; refined home; splendid meals. COl. 1884.

16TH ST. NW., 1633—SELECT ACCOMMODATIONS IN HIGH-CLASS SURROUNDINGS; TABLE UNEXCELLED.

1623 VARNUM ST. NW.—Attractive front double room; southern exp.; connecting bath; 2 closets; unlimited phone; excellent meals; garage; reas. AD. 5854.

HORSESHOE HILL INN.

Ideal home for refined guests. A few vacancies. Hot and cold running water, fireplace, sun room, excellent meals served; 15 min. out Lee h'way. Phone Falls Ch. 138.

CARROLL SPRINGS INN

Only 20 minutes, out 16th street. Homey comfortable, old inn, 30 rooms with running water. Splendid meals. Under management of the Southern Club. Excellent bus service.

SHEPHERD 2040

GIBSON HALL

1408 Mass. ave. nw.; club residence; newly furn.; lovely atmosphere; reas. rates.

WANTED—ROOMS—BOARD 43

GENTLEMAN wishes room with private bath, in private home, within 6 blocks Barr Bldg; will pay $30 month. Phone DIs. 5623.

MOVING and STORAGE 44

ANDERSON VAN SERVICE—11th and N. Y. ave. NA. 7670. Long distance, local moving; special rates N. Y., Boston, Florida.

MOVING — LOCAL, LONG DISTANCE, STORAGE AT SPECIAL RATES. CHEVY CH. TRANS. & STOR. CO., WIS. 3010.

APARTMENTS—Furnished 45

A CAR AND GUIDE FURNISHED FREE—Furn. and unfurn. apts. and houses. 927 15th st. nw., Room 307. NAt. 8717.

CRESCENT PL. NW., 1661—Living room, din. room, twin bedroom, bath, kit., pantry, linen, silver, china, refrig.; $150. AD. 9610, Apt. 604.

DUPONT CIRCLE, 2033 P st. nw.—Apt.-like rm., connecting semipriv. bath; kitchenette, l.h.k.; refined emp. adults.

IRVING ST. NE., 2501—Woodridge. Living room, bedroom, priv. bath (shower), kit.; elec. refrig.; phone; adults; $60.

KALORAMA RD. NW., 1847—1st fl. bachelor apt.; 1 room, kit.-dinette. AD. 0202.

PA. AVE. NW., 1923—Beautifully furn. rm., kit., bath; elec. incl.; $35. DIst. 7056.

Post Classified Ads—National 4200.

APARTMENTS—Furnished 45

(Continued.)

QUEENS CHAPEL RD. NE., 2501—2 large rms., kit., bath; a. m. i. DE. 0261-J.

THE ARGONNE, 1629 Columbia Rd. NW.—5-rm. apt. consisting of 2 bedrms., living room, dining room, kitchen, bath; reception hall; Chinese rugs, Steinway, etc.; 3 exposures. Immediate possession. COlumbia 5641.

THE HIGHLANDS—3-rm. apt.; sublet Oct. 1 to Jan. 1 or longer. Box M-274, Washington Post, or phone NO. 1240, Apt. 305.

TILDEN GARDENS, Apt. 304 (3016 Tilden). 8 rms., 2 bedrms., 2 lavatories, bath, living rm., sun rm., dining rm. and kitchen. Call Apt. 402 or phone CL. 3627.

4TH ST. SE., 100—1 room, kit., bath, equipped for l.h.k.; settled couple desired; no children; heat, light included.

7TH ST. NE., 1020—2 or 3 rm. apt., kitch., with sink; 1st fl.; cont. h. w.; laundry.

11TH ST. NW., 1318—2-room apartment, $10 per wk. Also sleeping rooms, $4.

14TH ST. NW., 2540—1-2 rms., kit. and bath; gas and elect. frigid.; $30 to $50.

14TH ST. NW., 2544—1 or 2 rooms; also studio apt.; gas, electricity furnished.

1272 NEW HAMPSHIRE AVE. NW. (cor. N st.).—2 and 3 rooms, kit., bath, $45-$50 mo.; adults. Apply manager.

2 ROOMS, kit. and bath; suitable for 4; $45 month. A. M. COOPER, 820 11th st.; Phone NAtional 1332.

3024 PORTOR ST. NW.

Apt. 101—2 rooms, dinette, kitchen and bath. Completely furnished, $75. Electric refrigeration; adults only. See janitor. H. G. SMITHY CO., 811 15th St. N.W. Nat'l 5904.

MERRILL MANSIONS.

1361 Fairmont nw.; beautifully furn. 2 rms. kit., bath., sc. porch, elec. refrig., $60.

THE BROADMOOR

3601 CONN. AVE.

A FEW CHOICE HOUSEKEEPING APARTMENTS OF ALL SIZES (HOTEL SERVICE OPTIONAL), NEWLY DECORATED, ATTRACTIVELY FURNISHED, AND NOW AVAILABLE; DINING ROOM, GARAGE, BEAUTY PARLOR, NEWSSTAND, ETC., IN BUILDING. CLEV. 6900.

Francis Scott Key, Apt. Hotel

20th and F sts. nw. 1 room, kit., bath; completely furn., linens, silver; Frigidaire; day, week, month. NAtional 5425.

Furnished or Unfurnished 46

APARTMENTS—FURN. OR UNFURN. IN CONVENIENT LOCATION. ALSO HOUSES.

MRS. HUTCHINSON. ADAMS 1706.

LAMONT ST. NW.—9-room house, 2 baths, 2-car garage, 2 porches, servants' quarters, furnished or unfurnished to reliable party. COl. 7396.

APARTMENTS—Unfurnished 47

KANSAS AVE. NW., 5407—2 rooms, kitchen, semiprivate bath; gas, elec., Frigidaire included; $45; adults. Call after 6:30, GE. 3276.

NEAR 18th st. and Columbia rd., 1789 Lanier pl. uw., Apt. 33. 6 delightful outside rooms and screened porch; apt. redecorated throughout; janitor will show the apt.; rent, $90. If interested telephone Miss Lockwood, Clar. 1436-M.

THE BARBARA—9th and Maryland Ave. NE., beautiful 2-room, kitchen and bath apt. May be seen immediately while occupied; to be vacated on or before October 1. Only $47.50 including Frigidaire on house current. See janitor or phone Mr. Clark, NAtional 3007.

THE WESTMORELAND (2122 California st. nw., just off Conn. ave.)—New unit consisting of entrance hall, very large living room, dining room, two bedrooms, kitchen and bath, now available. All rooms in this unit are outside, with north, east and south exposures, affording a delightful view of the city. This apartment has been tastefully redecorated throughout; has all the new fixtures, new hardwood floors and the latest type of kitchen and bath equipment. An unusually fine home in a select, well-kept building with 24-hour elevator and switchboard service. Dining room on premises. Rental, $125, including electricity, gas and refrigeration.

LINKINS CO.,

1733 De Sales St. N.W. DIst. 3522

Post Classified Ads—National 4200.

APARTMENTS—Unfurnished 47

(Continued.)

8TH ST. NW., 1215—Large bed-living room, kitchen, private bath, porch; newly decorated; s. and e. exposure.

1702 SUMMIT PLACE NW. (The Parkside). One bedroom, living room, kitchen, dinette and bath, $55. Refrigerator on house current, elevator service. Resident manager. COl. 4417.

THE REGIMA,

1214 Eye St. N.W.

Apartments of 5 rooms, kitchen and bath, $62.50. WASHINGTON LOAN & TRUST CO., Real Estate Department, 9th and F Sts. N.W. NAt. 3440.

222 FARRAGUT ST. NW.

Apt. 103—3 rooms, kitchen and bath, $62.50; electric refrigeration on house current; available Oct. 1. H. G. SMITHY CO., 811 15th St. N.W. NAt. 5904.

NEAR 14TH ST. AND PARK RD.

2 rooms, kitchen, bath, $55.

3 rooms, kitchen, bath, $70.

BRODIE & COLBERT, INC.

1707 Eye St. N.W. NAt. 8875.

Several Large Apartments Available. RANDALL H. HAGNER & CO., INC. 1321 Conn Ave. DEc. 3600.

PROPERTY MANAGEMENT. WEAVER BROS., INC., Washington Bldg. Dist. 9486.

STONELEIGH COURT

1025 Connecticut Ave.

We Invite You to Inspect.

One room, kitchen, bath and foyer.

Two rooms, kitchen, bath and foyer.

Three rooms and bath.

Modern Building—Beautiful Lobby. Switchboard and Elevator.

Mary Poston, Resident Manager. NAt. 2266.

OFFICES for RENT 50

SINGLE OFFICE with anteroom suitable for professional purposes, $32.50.

SPACIOUS 2-room suite, two exposures, store room, $65.

MODERN office building, cor. 17th & Eye. WAGGAMAN-BRAWNER REALTY CORP. 1700 Eye St. N.W. MEt. 3860.

818 14TH ST. NW.—Four rooms on 3d floor, suitable for office or commercial use; rent, $50. Apply 816 14th st. nw.

1727 K ST. NW.

One entire floor, approximately 1,500 square feet of floor space; $150 per month. J. C. WEEDON CO., 1727 K St. N.W. ME. 3011.

BUSINESS PROPERTY—Rent 52

DEPARTMENTAL BANK BUILDING, 1726 Pennsylvania ave. nw. Office on 2d floor, $15 month. Also entire lower 1st floor, 23x53, with mezzanine, for rent. Inquire Park Savings Bank. Mr. J. F. Moran, Receiver. COlumbia 5000.

STORES for RENT 53

NICE little store, 1245 20th nw., nr. Conn. ave. and N.; reas. Apply 1243 20th st.

HOUSES—Rent—Furnished 54

AMERICAN UNIVERSITY PARK—Det., 8 rms., b., a. m. i.; built-in garage; $90. Available October 15.

BATTERY PARK—Det., 7 rms., 2 b., h.-w. h.; a. m. i.; 2-car garage; $135.

A. D. CRUMBAUGH.

4703 Wisconsin Ave. CLev. 1-3-6-4.

FOXALL—Stone front adjoining and overlooking Government park; six rooms, double screened porches, open fireplace, electric refrigerator, oil burner; built-in garage. Phone NAt. 1040 or call at 1541 44th st. nw. for key to inspect. WAVERLY TAYLOR, INC.

McKINLEY ST. NW.—Six rooms (3 bedrooms), 2 baths, frigidaire, garage, partly furnished, $100. DIXIE REALTY CO., 1417 L st. nw. NAt. 8880.

SHARE HOME with congenial couple or couple with one child; references; kitchen privileges. 906 Irving st. ne.

1221 DECATUR ST. NW.—8 rooms, bath; elec. refrigeration; garage; good condition; $100. See J. B. Caukin, 1 Thomas circle; NAt. 9795.

Post Classified Ads—National 4200.

HOUSES—Rent—Furnished 54

(Continued.)

2440 20TH ST. NW.

6 rooms, bath, 2 rear porches and 2-car garage; all modern improvements. Inspection by appointment only. Real Estate Department AMERICAN SECURITY & TRUST CO. 15th and Pa. Ave. N.W. NAtional 4815.

EDGEMOOR, MD.

Beautifully furnished, 6 rooms, 2 baths, fully detached; modern; Frigidaire; 2-car garage; nice lot, near schools stores, etc; rental $125.00; 6 mo. lease or longer. Call Mr. Fitzgerald. WILLIAM M. THROCKMORTON, Realtor. 201 Investment Bldg. DIstrict 6092.

Furnished or Unfurnished 55

BELMONT RD. NW., 1806 (between 18th and Columbia rd.)—Furnished or unfurnished; 12 rooms, 2 baths and lavatory, oil heat, cont. h.w., garage. Third floor complete apt; first-class condition; $100 to refined tenants (will divide suite). Write Miss Elizabeth Reiss, owner, P. O. Washington Grove, Montgomery County Co., Md.

BUNGALOW—15 min. Govt. depts.; 6 rms., bath; Frigidaire; garage; yard; refs.; Braddock rd., Rosemont, Va. Box 84, Washington Post.

FURNISHED-UNFURNISHED houses. Rental Dept., Toledo Guaranty Corp. NAt. 2652 or NAt. 2625. Open evenings.

HOUSES—Rent—Unfurnished 56

NEAR CATHEDRAL (3611 Lowell st. nw.) Large rooms, 2 baths, 2 sleeping porches, 2 garages; oil burner, electric refrig. Clev. 7954.

UPPER Wisconsin ave.; detached; 6 rms., bath; h.-w. h.; a. m. i.; $65. Det., 8 rooms, bath .... $80. A. D. CRUMBAUGH. CLeve. 1-3-6-4.

6520 EASTERN AVE. NW.—Brand-new two-story brick fully detached home of two bed rooms, living room dining room, kitchen and bath; garage; hot-water heat, $65 month. WM. H. SAUNDERS CO., INC. 1519 K St. N.W. Dist. 1015.

$76.50—MARIETTA PARK.

Semidetached brick, excellent condition; 6 large rooms, inclosed porch and screened porch; 2-car garage. A fine home at a reasonable rental. FRANK S. PHILLIPS. DIst. 1411.

COLORED

1217 HARVARD ST. N.W.

Desirable 3-story and cellar brick dwelling, 9 rooms and 2 baths, steam heat, references required; rent, $75. GEORGE F. HANE, INC., 1422 F St. N.W. NAt. 3964.

815 MARIETTA PL. N.W.

(Block north of Madison.) Six-room brick; excellent condition; rear screened and glassed-in porches; h.-w. h.; southern exposure; beautiful shrubbery; close to schools, stores and transportation; available October 1 for year's lease at $65. Open for inspection, or call CLeve. 9161.

To a Responsible Tenant Only

213 West Bradley Lane

Chevy Chase, Md.

Overlooking Chevy Chase Golf Course. Large, beautiful, detached, brownstone residence on an unusually attractive corner, 9 rooms, 2 baths, and a 2-car garage, hot-water heat (oil burner); condition perfect, recently renovated like new.

For rates apply to

F. M. Pratt Co., Inc.

Telephone National 8682

HOUSES—RENT or SALE 57

COLONIAL HOUSE

8 rooms; thoroughly renovated; all modern improvements; 1 block from OLD CHRIST CHURCH, 917 Cameron st., Alexandria. Apply to owner. Alex. Phone 252 or 1043-W.

SUBURBAN for RENT 58

HYATTSVILLE—2 rooms, bath for l.h.k. Furn. or unfurn. Greenwood 2406-J.

MODERN residential apt., delightfully equipped homestead acreage among trees; ext. view; also new bungalow; prefer Govt. couple; Burnt Mills Hills; adj. new model show house; 10 m. from Capitol; route 29. Phone Silver Spring 273-M.

WANTED—TO RENT 62

List Your Vacant Properties With Us. BOSS & PHELPS, 1417 K St. N.W. NAtional 9300.

WE HAVE A tremendous demand for houses. List your house with us. DIXIE REALTY CO., NAt. 8880.

WILL rent fur. or unfur. pref. rooming house. Write C. M. O., Ocean City, Md.

INVESTMENT Property Sale 65

A GROUP of seven modern brick houses in good white section of Northeast all rented and showing excellent investment. Will sell as a group only, for $3,750 each. Houses formerly sold for a much higher price. Phone Mr. Fischer of BOSS & PHELPS, 1417 K St. N.W. NAtl. 9300.

HOUSES FOR SALE 66

ATTRACTIVE semidetached home, well located just off 16th st.; 4 bedrooms, 3 baths, sun parlor, maid's room, garage, oil burner and General Electric refrigeration. New-house condition. For sale at sacrifice. Call NAtional 5833 for appointment to inspect.

BAY ST. S.E., 1817—(Between 18th and 19th, B and C sts.); 6-room, brick house and bath, sleeping porch; newly decorated; $200 cash; balance like rent. See Mr. Williams, at 1810 B st. se., or phone Mr. Clark, NATional 3007.

BUILD on your own lot, 5 rooms, bath, $4,650, or 6 rooms, 2 baths, 5,890. For particulars call Walnut 8867.

BUY FOR HOME OR INVESTMENT—3548 10th st.; semi-detached br.; a. m. i.; low terms. 1346 Kenyon, 10-rm.; 2-baths; oil heat; gar; estate; reduced price and terms. Store and flat, nr. Lincoln Park, $10,500; terms. Nr. 4th and D sts. se., store, 4-rms.; bath; h.-w. heat; cheap; terms. See our big select exclusive list, D. C., nearby Md. and Va. Can save you money. N. E. Ryon Co., 1216 N. Y. ave., NAt. 7907

CHEVY CHASE, MD.—Close to Conn. ave. and Columbia Country Club. 7 rooms, 2 baths, inclosed sleeping porch; oil burner, Frigidaire and detached garage; priced for quick sale, $10,950. See this home today. No. 3 West Woodbine st. WAVERLY TAYLOR, INC.

CONDUIT RD. NW. 5416—7-room house, 4 bedrooms, large front porch, concrete cellar, h.-w. h., garage. This home faces the new 100-ft. Conduit blvd. Open evenings for inspection. Terms can be arranged. SOUTH-EASTERN INVESTMENT CO., 1407 K St. N.W. DIst. 3277.

GEORGETOWN HOME NEAR NEW LIbrary and high schools; $4,000 cash, balance $40 mo. Upper floor rented; income carries installments; owner has free living room, kitchen, dinette, private bath and bedroom; running water; large basement; alley; large tree. WEst 1733.

NEARING COMPLETION, 4910 43d Place—Call Edward M. Willis, Natl. 7479.

ON MASS. AVE.—Near 23d st. and Sheridan Circle. Three-story brick and stone home. 2 baths. Price only $15,250. WALTER A. BROWN 1400 H St. NW. NAtional 1652.

ONE-HALF BLOCK east 16th and Varnum; 6 rms.; gas heat; porches; garage; reconditioned; $9,250; terms. MEt. 3033.

ORDWAY ST. near Wisconsin ave.—New house condition; semidetached 2-story brick, tile roof; 9 rooms and 2 baths; brick garage. Price, $10,500. Terms. WALTER A. BROWN 1400 H St. NW. NAtional 1652.

1344 N. C. AVE. NE.—6 rms., 2 porches, recreation rm., gas furnace, elec. refrig., garage. L. T. GRAVATTE 729 15th st. nw. NAtl. 0753.

$9,450—CLOSE-IN SUBURB DETACHED brick home on lot 50x150. This new home has 6 nice rooms, 2 baths; built-in garage; latest kitchen equipment; (1 bedroom and bath on first floor); shade trees on lot. This is a real buy. 811 15th. H. G. SMITHY Co., NAt. 5903.

Post Classified Ads—National 4200.

HOUSES FOR SALE 66

(Continued.)

$13,500—THIS BEAUTIFUL CHEVY Chase, D. C., home will surely appeal to the buyer who is appreciative of structural value, attractive architectural design, livable interior arrangement and pretty wooded lot; within 2 blocks of Chevy Chase Circle and convenient to public and parochial schools. It is a center-hall house, having 6 rooms, 2 baths, large club room in basement, all heat, electric refrigeration and a garage. 811 15th. H. G. SMITHY CO., NAt. 5903.

$11,950—THIS BEAUTIFUL CHEVY Chase, D. C., home will surely appeal to the buyer who is appreciative of structural value, attractive architectural design, livable interior arrangement and pretty wooded lot, near transportation. It is a center-hall house, having 6 rooms, 2 baths, large clubroom in basement, oil heat, electric refrigeration and a garage. 811 15th. H. G. SMITHY CO., NAt. 5903.

HIGHWOOD,

Chevy Chase, D. C.

MIKKELSON-BUILT HOMES.

All detached; 3 and 4 bedrooms; 2d-floor library; open daily and Sunday. From Chevy Chase Circle, turn right on Western ave. to Rittenhouse st., right to 33d st., turn left.

BETHESDA, MD.,

211 LINCOLN ST.

HUNTINGTON TERRACE.

OPEN DAILY, 2-9.

ATTRACTIVELY PRICED.

See these outstanding features in a new 2-story brick home; Spacious living room (with open fireplace), dining room, breakfast room, 2 large bedrooms, kitchen (with built-in cabinet), tiled bath (with shower); full basement; 7 closets; oak floors; screened; furred walls; automatic oil heat, air conditioned; slate roof; wooded lot 59x137; excellent neighborhood; paved street; near stores and transportation. To inspect turn left at Bank of Bethesda and out Old Georgetown road 1½ miles, then left on Lincoln st. to home, or call Mr. WILSON, NAt. 5383.

DOCTOR, TAKE NOTICE.

3213 GEORGIA AVE. N.W.

2-story corner residence, 8 r., bath garage. Modern in every way. Basement entrance to 2 rooms arranged for office. Shoulds sell quickly. A. C. HOUGHTON & CO., Realtors. 909 15th St. N.W. Phone Dist. 7536.

$4,950 $450 DOWN, $49.50 PER MO. Petworth; brick, 6 rooms, tile bath, h.-w. h., 2 inclosed porches; garage, yard. No renewals or bonuses to pay. Call Georgia 5544 for appointment.

BROOKLAND SPECIAL

Close to St. Anthony's and university. Detached, 8 rooms, 2 baths. Perfectly arranged for 2 families. Automatic heat. Fine lot with shade trees; garage. Sacrifice for $7,500. WM. H. SAUNDERS CO., INC., 1519 K St. N.W. DIst. 1015.

Exclusive Cleveland Park

$12,500

Valuable detached home on beautiful corner lot, 72x150. Sacrifice to settle estate.

8 rooms, large porches (one inclosed), 2-car garage, oil heat; Electrolux refrig.; beautiful trees and shrubbery. Convenient to transportation. The value of this property is easily $20,000; reduced for quick sale. Phone MEtropolitan 5034 day or night for inspection.

WOODRIDGE BUNGALOW

5 rooms, 2 bedrooms, bath; oak floors; chestnut trim; finished attic; garage; landscaped lot 50x150; near schools, churches, stores; must be sold this week. MAYNOR. 2605 Brentwood rd ne. NOrth 4338.

BUNGALOW

$6,550

LOT 50x150.

Best location in Chevy Chase, Md. 4 blocks from Circle.

2 bedrooms, bath, large dining room and living room with fireplace; maid's room and extra lavatory in basement, finished attic. This home originally sold for just under $9,000 and has been completely reconditioned for quick sale. Phone District 6950 for day or night for inspection.

2021 PERRY ST. N.E.

Best buy in Woodridge; close to schools, transportation and stores; brick, colonial, detached; 6 rooms, bath, shower and toilet in basement. Must be seen to be appreciated. Built right, price right; small down payment, balance like rent. Open 1 p. m. to 9 p. m. Out Rhode Island ave. to 20th st., thence to Perry st. BRADY BROS., Inc. 410 Bond Bldg. NAt. 3934. NO. 2104.

$8,950

American University Park

Brand New Brick House

6 rooms, bath; 1-car garage; lot 50x100. A. D. Crumbaugh, Realtor 4703 Wisconsin ave. nw. CLeve. 1-3-6-4.

HOUSES THAT YOU WILL BE PROUD TO CALL "HOME."

Bethesda, Md.

142-144 Custer Rd.

DIRECT FROM OWNER.

A real bargain; 5 and 6 rooms. Beautiful living room with open fireplace; 2 and 3 bedrooms, 1 and 1½ tile baths, full basement; recreation room; wooded lot; excellent neighborhood. To inspect, turn left at Bank of Bethesda to Wilson lane and west to Custer road. Open daily, 2 to 9 p. m.

IN RANDLE HIGHLANDS.

1501-1503 19TH ST. S.E.

1½ blocks off Minnesota ave. $6,950 and $7,500.

Open evenings and Sundays.

New brick homes, just completed, combining quality construction with careful planning and the very latest equipment. Six lovely rooms, beautiful bath, double rear porches, large pantry, large kitchen with latest type cabinet units and equipment, large recreation room. Natural oak and ash trim on first floor. Purchaser may select refrigeration. Within 2 blocks of schools, stores, churches and transportation.

ADELBERT W. LEE

1343 H st. nw. DI. 4600.

10 E. LELAND ST.

Chevy Chase, Md.

OPEN FOR INSPECTION DAILY FROM 2 P. M. TO 9 P. M.

A 4-bedroom, 2-bath brick early American home of unusual distinction; 2-car attached garage. Situated on a beautifully landscaped lot with an 85-foot frontage. An outstanding value at $13,750. Inspect this property today.

THOS. J. FISHER & CO., INC. 738 15th St. NW. DIst. 6830.

3626 NORTON PL. N.W.

Semidetached tapestry brick, 8 rooms and bath, built-in garage. In new-house condition. Available at once.

FEDERAL-AMERICAN CO.

"REAL ESTATORS."

1429 Eye St. N.W. NAt. 9666.

TODAY'S BEST VALUE

Chevy Chase, D. C.

$9,500

New center-hall brick, near Chevy Chase Circle, public and parochial schools; 3 bedrooms, tile bath with shower, screened porch, elec. refrig., furred walls, rock wool insulation, built-in garage.

Edward H. Jones & Co., Inc.

CLeveland 2300.

COLORED—1015 Florida Ave. NE. 6 rms., tile bath, cellar, hot-water heat, etc. Open from 6 to 8 p. m. week days. 2 to 8 p. m. Sunday. DEc. 1160.

SALE or EXCHANGE 68

NEARBY VA.—Brand-new brick houses; bargain prices. McGOLRICK, Glebe road, near North Washington st., Clarendon.

LOTS for SALE 69

FOR SALE—By owner; 80 lots, 50 ft. front, Conn. ave., Chevy Chase, Md. Also 50 lots, Chevy Chase, D. C. Will assist in financing bldg. operations. Fulton R. Gordon, 1427 Eye st. nw. DIst. 5230. Brokers, attention.

Post Classified Ads—National 4200

LOTS for SALE 69

(Continued.)

NORTH OF BETHESDA—Near bus and school; beautiful lots, 60x120 ft. at $720. Electricity, gas, water and sewer available. Louis P. Shoemaker, 1719 K st. nw. NAtional 1166.

SUBURBAN for SALE 70

BUILDERS' OPPORTUNITY.

House and 6 lots in Arlington County, Va. 4 of the lots available as sites for small homes with ready market therefor. Builders urged to investigate this property. Terms. J. Foster Hagan, attorney, Clarendon, Va., or your broker. Call Clar. 4.

E. RIVERDALE, Md., Tremont Terrace—6-room frame house with basement. Sacrifice, cash $3,500. See owner on premises now. Mrs. A. Abel, Box 101, Riverdale, Md.

$250 CASH, $45 MO. buys new brick bungalow; 5 rooms, bath, basement; h.-w. h., furred walls, hardwood floors; 50-ft. lot. J. A. Baker & Co., 1112 N. Irving st., Clar., Va.; Wal. 7667; res., CLeve. 8602.

INVESTIGATE THESE HOMES IN VA.

$8,750—New air-conditioned brick home; 6 rooms and bath, open fireplace in living room and in master bedroom; Murphy-built combination kitchen cabinets; Frigidaire; hardwood floors throughout; steel casement windows, Wilcox Superfex oil burner. Furred walls. Attractive, wide wooded lot. Brick garage. City water, sewer. Built by Home-Craft, Inc.

$7,750—New Cape Cod all-brick home, on wooded lot 60 feet wide. 5 sunny rooms, tiled bath. Modern kitchen with refrigeration. Wood-burning fireplace. Furred walls, rock-wool insulation. Screened and weather-stripped throughout. Built-in garage.

BOSS & PHELPS,

Realtor,

3205 N. Washington Blvd., Clarendon, Va. Phone: Walnut 8815.

SPECIAL BARGAIN.

New 6-room dwelling, bath, h.-w.-h., elec. range and refrig., fireplace, hardwood floors throughout, full basement. Rooms are exceptionally large and well arranged. The price, $6,500, makes this a real buy. O. T. REEVES. FALLS CHURCH, 223.

7 ROOMS, 2 BATHS—$5,690.

This is the home you have been looking for. On large lot, 50x115. Small cash, easy terms. Others up to $9,500 in Jefferson Park.

J. H. POLADIAN, Builder,

Office, 508 Mount Vernon Avenue, Cor. Howell Avenue, Opposite Del Ray Post Office, Alex.

AN AMAZING VALUE AT $8,990.

3409 NORTH 15TH ST.

Drive out Lee Highway to Shady Grove Barbecue stand, left on Kirkwood to 15th St. and Home. 17x30 living room, fire place, built-in bookcase. Spacious modern kitchen; 3 nice size bedrooms; 5 closets and 2 beautifully tiled baths on 2d. floor. Automatic oil furnace and automatic hot water attachment. Servant room in basement; 2-car garage. Fully insulated, furred walls. Only the best of material and workmanship used.

OWNER-BUILDER CLarendon 2000.

$5,250

NEARBY VA. SALE OR EXCHANGE.

$300 cash, $45 monthly buys modern 5-room home. Recently painted and decorated. All improvements; hot-water heat, etc. One block from bus; 10-cent fare to city. Large wooded lot.

M. E. CHURCH

REALTOR.

Phone Falls Church (Va.) 39.

Corner Home of 100 Ft. Front, Now Vacant. $250 Cash, $45 Monthly; 6-Room House, 3 Bedrooms. Price Only $5,250.

Corner lot 100 front by 135 deep; large front porch on 3 sides, one-third screened. Living room, dining room, kitchen and bath. Built-in back porch. 3 nice bedrooms upstairs. Pipeless furnace; 2-car garage, tool shed, shrubbery, shade trees and exceptionally large lawn. (Room for another house on property.) Drive ½ mile past Glebe road on Lee Boulevard to office.

WALTER O'HARA & SON

Exclusive Agents

Lee Blvd. & S. Adingdon St.

WALNUT 8860. BARCROFT, VA.

NEW HOME

BRICK

6 rooms, screened porch; breakfast nook; lot 62x150; slate roof, shaded lot; $8,850, 3d and Lincoln sts., Ashton Heights, Clarendon, Va.

Geo. H. Rucker Co.

Clarendon 197

"Sweet Music" to those desiring a modest new home at a Reasonable Price.

GLENBROOK VILLAGE

BETHESDA, MARYLAND

OPENS SATURDAY

featuring

8 NEW

"Thriftee-Step" HOMES

INTRODUCING A TOTALLY NEW IDEA IN SMALL HOUSE CONSTRUCTION

"A NEWBOLD DEVELOPMENT"

Watch for Announcement

OPENS SATURDAY

GLENBROOK VILLAGE

BETHESDA, MARYLAND

featuring

8 NEW

"Thriftee-Step" HOUSES

INTRODUCING A TOTALLY NEW IDEA IN SMALL HOUSE CONSTRUCTION

"A NEWBOLD DEVELOPMENT"

PROPERTY—SALE or RENT 71

SOMERSET, MD.—Modern 5-bedroom house, acre of ground. Good condition. Available Oct. 15. Call Bradley 166-R.

FARMS—LAND for SALE 73

ATTRACTIVE home farm cheap, 20 ac., on hard surface rd., 22 miles from Wash., in good state of cultivation; 5 ac. in timber; stream thru prop.; 7-rm. house, barn, outbdgs., fruit; $3,750. reas. terms. BUELL FARM AGENCY, Herndon, Va.

BOOKLET describing farm bargains in Montgomery Co. on request. Counselman & O'Brien, 6825 Wisc. ave.; Wisc. 4240.

GOING, GOING, GONE—asking $1,850 for 218-A; $9 A; nr. Waldorf; 1 mi. to State rd.; 3-yr.-old house; 2 barns, 3 springs; orchard; $450 cash. 700-A; 6-r; barn, etc.; partnership estate closing; $13 A; terms. Nr. R. 224; 25 mi. to D. C., 480-A; $12 A; $1,250 cash. Mont. Co. on Hwy.; 149-A; 6-r, etc.; best offer takes it; terms. Va. Loudoun Co. on Hwy.; 410-A; $30 A; $1,500 cash. King Georges Co.; 278-A; 6-r, etc.; $10,000. N. E. Ryon Co., 1216 N. Y. ave., NAt. 7907

SEVEN ACRES,

9 MILES D. C.

PRICE, $425.

$75 DOWN—$15 MONTH.

NO INTEREST.

NAtional 3753 or ATlantic 5206-J.

WANTED—REAL ESTATE 76

ALL CASH for small houses, white or colored, regardless of condition. Wm. J. Callahan, 1427 Eye st nw. NAt. 1839.

CASH buyers for old houses, brick or frame, white or colored; quick sale if priced right. Write Mr. Fischer, at Boss & Phelps, 1417 K st. nw.

FOR QUICK results, list your property for sale or rent with us. JOHN F. DONOHOE & SONS, 314 Penna. Ave. S. E.

CASH for small houses (white); brick or frame; any condition; D. C. only. Mr. Crawford, MEt. 2713.

I PAY CASH for Wash., D. C., real estate; brick or frame; white or colored. E. A. GARVEY, 1126 Vermont ave.; Dist. 4808.

LIST YOUR PROPERTY FOR SALE OR RENT with R. A. HUMPHRIES, Realtor. 808 North Capitol st. NAtional 6732.

MT. PLEASANT, Col. Hgts., Petworth or other N.W. Reasonable. Ready buyers. E. W. Bailey, 1435 Meridian nw. AD. 4786.

WANTED—Sales listings; we have buyers for reasonably priced homes and business properties. HARRY B. PITTS CO. 1015 15th St. NW. MEt. 0100.

Specializing in Property Management. A. S. GARDINER, 1510 K St. N.W. NATIONAL 0334.

NEARBY VIRGINIA.

FOR IMMEDIATE RESULTS LIST YOUR For Sale or Rent Property with A. & B. DEVELOPING CO., INC. 3118 Wilson Blvd., Clarendon, Va. WALNUT 7515.

WE HAVE NO WAITING LIST.

Gasoline Alley

Three Way Depression

A Car for Every Pocketbook

Post Classified Ads—National 4200.

BIRDS and POULTRY 78

BECK'S BLOOD-TESTED CHICKS — 23 leading breeds. $10 per 100 and up. Ducks and poults. FREE CATALOGUE. Beck's Hatchery, Mount Airy, Md.

DOGS—CATS—PETS 79

DOBERMAN PINSCHER PUPPIES for sale. 1101 Mass. ave. nw. DI. 3684.

SCOTTISH TERRIER PUPPIES; registered, 3 months old; home bred; excellent training; Telephone 138, Mrs. H. L. Fairlamb, Aberdeen, Md.

MISCELLANEOUS for SALE 83

DEALERS' ADS under this heading contain a firm name or a business address or state the word "Dealer." Other ads are presumed to be from private individuals. Readers who find dealers masquerading in this column as private individuals are urged to report the matter to The Washington Post

ANTIQUE furniture—Mahogany dining rm. set; Haviland china, silver service, tier mirror. 3323 Holmead pl. nw. CO. 8226.

BABY CARRIAGE—English coach style; good condition. Call ADams 6494.

CAFETERIA EQUIPMENT—1 all-metal "L" shape cafeteria counter, monel metal top and trim, complete with steam table, salad pan, display case, tray slide and glass protector; total length about 30 ft. Reasonable. DI. 7318.

DETROIT Jewel gas range; perfect condition; reas. 416 Emerson nw. AD. 1970.

ELEC. REFRIGERATOR, porcelain, 12 cu. ft., for boarding house or restaurant. Phone POt. 2070 except Sat. and Sun.

ELECTRIC REFRIGERATOR—Norge 5 cu. ft. Porcelain interior. Guaranteed perfect condition. $65. 2030 14th st. nw. We service all makes.

FURNITURE—CHIPPENDALE. Mahogany dining table; buffet; serving table; 6 chairs. 3601 16th st. nw.

MARCHANT CALCULATING MACHINE—See the new, silent, automatic, high-speed Marchant. Call NA. 8062 for demonstation. Sales, Service & Operator's School, 1108 16th st. nw.

OFFICE FURNITURE—New, used; desks, chairs, filing cabinets. Wash. Salvage Co. New location, 800 E st. nw. NA. 8266.

PIANO—For the person interested in a good sturdy moderately priced piano, here's just the instrument . . . a beautiful mahogany baby grand designed in the plain style that goes well with any furniture and finished in a deep, rich mahogany. Only 3 months and practically new. At $335 the best buy in our store today. Nat. 4730. Kitt's, 1330 G st.

PIANO—Louis XV period model baby grand finished in a lovely butt walnut. Now special at $395; very low for this type and make of piano. A real value considering it has been used less than six months. Pay $12.50 monthly. Kitt's, 1330 G st.

PIANO—Smallest size baby grand, $175. The convenient size that will tuck away in any corner. A late model in very good condition. Pay $2 weekly. Kitt's, 1330 G st.

PIANO—Lovely little apartment upright with a full keyboard, $150. One of our best selling models and in splendid condition. Just repossessed, it can be purchased by continuing the weekly payments of $1.50. NAt. 4730. Kitt's, 1330 G st.

PIANO—At $285 we have an unusual value . . . a colonial model baby grand, one of the latest and most popular styles. Used only four months, it looks and plays as if new. A repossession that can be purchased by merely continuing the weekly payments of $2.50. NAt. 4730. Kitt's, 1330 G st.

PIANOS—Reconditioned uprights of good make, $35, $45, $55, $65 and up. All fully guaranteed and the price includes delivery in the D. C. or nearby suburbs. Pay $1 weekly. Kitt's, 1330 G st.

PIANOS — We have a few reconditioned uprights of fine make that we are offering at low prices—$35, $45, $55, $65 and up. These pianos are fully guaranteed and the prices include delivery in the District. Terms, $1 weekly. Kitt's, 1330 G st.

PIANOS—For rent, $3.50-$4 mo. up; finest rental stock in Washington. NA. 3659. W. W. KIMBALL CO., 721 11th st. nw.

FLOOR-SAMPLE LOOKS LIKE NEW $33.00

This is a two-tub washer and dryer. General Electric motor, ball-bearings and permanent lubrication.

TERMS $1 WEEK

Arthur Jordan Piano Co.
1239 G St. N. W.

$1 Weekly Pays

Chickering
Cable & Son's
Schubert
Mason & Hamlin

Choose Any New or Used Grand, Upright or Player in Stock

Over 200 Grands, Uprights and Players to select from. Remember, after this sale these prices and terms will positively be withdrawn. Think of purchasing a fine, brand-new Grand, Upright or Player at only $3 down and $1 a week, plus a small carrying charge. None higher—you may pay more if you wish. Your old piano, radio or phonograph will be acceptable in trade at a liberal allowance.

ARTHUR JORDAN
PIANO COMPANY
1239 G ST. N.W.

A GUITAR
and a Full Course of
55 Private Lessons
Costs Only

$1.50 Per Weekly Lesson

The Same Offer Available on: Accordion, Xylophone, Violin, Cornet, Saxophone, Banjo, Guitar, Trombone, Clarinet, Trumpet

In other words we will give you a good, practical music course AND the instrument of your choice for about the usual price of the instrument alone. There is no other charge—you pay for a few lessons in advance but you take the instrument home at once. All instruction is given in our studios by competent instructors at hours convenient to you. Come in and let us give you a free demonstration lesson just to prove to you how easy it is to master music with modern teaching methods.

Homer L. Kitt Co.
1330 G Street

Up to $100

CHEVROLET $95
1930 Roadster. Here is the car ideal for the party seeking good transportation at the lowest cost; easy terms to responsible person.
Gardner-Stuart Motors
804 Bladensburg Rd. N.E. LIncoln 8138.

OAKLAND $80
1929 All-American Sedan. This is without any doubt the cleanest job we have ever seen in a car of this age.
Gardner-Stuart Motors
804 Bladensburg Rd. N.E. LIncoln 8138.

$100 to $200

BUICK—1929 Sedan. Excellent finish, clean interior, motor quiet and powerful, good tires all around; priced extremely low at $125 for two days only; liberal General Motors terms. Owens Motor Co., 6323 Ga. ave. GE. 0100.

CHEVROLET $145
'31 Roadster. Beautiful green with cream wheels, new tires, top, paint and upholstery; the motor has been thoroughly reconditioned; this car is perfect, but it won't last long; act quick.
ANACOSTIA MOTOR,
1325 Good Hope rd. se. LI. 2077.

CHEVROLET $150
1931 Sedan; paint, tires, upholstery and motor as you like them. Terms.
ROSEN-RICE MOTOR CO.,
DE SOTO-PLYMOUTH DEALERS.
1423 Irving St. N.W. COlumbia 10324.

CHEVROLET $100
1930 Roadster; looks and runs O. K.
ROSEN-RICE MOTOR CO.,
DE SOTO-PLYMOUTH DEALERS.
1423 Irving St. N.W. COlumbia 10324.

CHEVROLET '30 sedan, beautiful black duco finish; ready as any used car could be; perfect mechanically; tires, paint and top excellent; only $149. Get a Carter Renewed Car. Parkway Motor Co., 3040 M st. nw. WE. 0181.

MISCELLANEOUS for SALE 83

(Continued.)

PIANOS FOR RENT—$3 per month and up; largest selection in Washington to choose from. Rent paid applies to purchase price if you decide to buy later. NAtional 4730. Kitt's, 1330 G st.

RADIOLA CONSOLE—Five tubes, priced for quick sale only $15.95. 4614 14th st. nw. Phone GE. 6241. Radio Sam.

RADIOS—We have a few reconditioned sets specially priced to close out. Emerson baby grand, $8; Westrad 6-tube baby grand, $9.50; RCA 7-tube highboy, with doors, $9.50; Grunow baby grand, only 3 months old and in new condition, 14.50; RCA 7-tube superheterodyne, $17.50; also a new Philco American and foreign lowboy at $39.50 (list price, $59.95). Kitt's, 1330 G st.

RADIOS—We are selling all our later model 1933, 1934 and 1935 cabinet and baby grand and other radios at greatly reduced prices. Be sure to see these—1933 7-tube Philco baby grand, $14.95; 1934 9-tube Philco console, $24.95; 1935 6-tube Philco console, long and short wave, brand-new, $39.95; 1933 12-tube Majestic console, $39.95; 1933 12-tube RCA-Victor 10-tube, $24.95. All sets 7-tube, $9.95; Majestic 8-tube, $14.95; RCA-Victor 10-tube, $24.50. All sets have been thoroughly checked and reconditioned and carry a new guarantee. Pay as little as $1 weekly. 2900 14th st. nw. COl. 0100.

REFRIGERATION—Apex Kelvinator Frigidaire. Costly factory rebuilt. Like new. Guaranteed, $25 and up. We service all makes. Rex Refrigerator, 1366 H st. ne. LI. 1872.

REFRIGERATOR—Leonard; 90-lb. capacity; perf. cond.; cheap. 3544 10 nw.; AD. 4592.

RUGS—Imported; room size; $20-$30-$40. 1431 Parkwood pl. nw. ADams 9149.

SEWING MACHINE—Elec. console; wonderful barg.; renting, repairing. Sewing Machine Ex., 2412 18th nw.; COl. 3245.

STUDIO COUCH—Simmons; innerspring construction; was $40; to close out. $24.50 Ideal Bedding Co., 622 E st. nw.

TRAILER—Semi-finished, size 7 by 16. 6-ft. headroom. Goodyear Hangar, Wash.-Hoover Airport. Mr. De Moss.

TYPEWRITERS — Portables a specialty; lower prices; open evenings; ample parking. 1431 East Capitol st.; LI. 0082.

TYPEWRITER—Underwood portable; guaranteed; complete, with carrying case; 3-row keyboard; $14.50. NAt. 6063.

TYPEWRITERS—Rebuilt; guar. one year; $12.50 up. We rent, repair, exchange. Standard Typewriter Co. 723 10th nw.

TYPEWRITERS—Reconditioned standards and portables; lowest prices; all makes sold, rented, repaired. Typewriter Sales and Service, 811 17th nw.; NAt. 5666.

WASHING MACHINES and ironers. New and used Wringers and Spinners. ABC, APEX, THOR and EASY, $15 up; terms and trade. F. S. Harris Co., 2900 14th nw. CO. 0100.

WOOD—Select fireplace, stove, furnace kindling wood; wholesale and retail; coal, fuel oil, lumber; free kindling with order. 504 Maine ave. sw.; NA. 3910.

FIREPLACE FIXTURES.
RUDOLPH & WEST CO.,
1332 NEW YORK AVE. NAT. 4870.

OFFICE FURNITURE Large assortment of used pieces at low prices. H. Baum & Son, 616 E st. nw.

WANTED—TO BUY 87

ALL KINDS of furniture, bric-a-brac, vases and china wanted; will pay highest cash prices. Call NAtional 1796.

ANTIQUE JEWELRY, watches, diamonds, coins gold teeth, silver, mus. inst.; full prices Schiller's, 444 9th st., cor. E nw.

BOOKS—All kinds; any number; highest cash prices paid. MEtro. 5415. Pearlman's Big Book Shop, 933 G st. nw.

CASH FOR GOLD, silver, watches, rings, chains, bracelets, discarded trinkets get you money. Schiller Bros., 922 F st. nw.

DISCARDED and broken old gold, jewelry, antiques, silver, gold teeth, watches; spot cash paid. Milsam's, 436 9th nw.

FURNITURE—Best prices for furniture, household goods, office furniture, merchandise; prompt attention. DIst. 8112.

FURNITURE, household goods; all kinds; highest prices paid. Don't sell till you call NO. 6040. Eves. & Sun., CO. 7055-J.

GOLD OR PLATINUM JEWELRY AND SILVERWARE AND GOLD TEETH. ANY CONDITION. WE HAVE U. S. GOVT. LICENSE TO BUY GOLD AND PAY CASH. A. KAHN, INC., 44 YEARS AT 935 F ST. NW.

OLD GOLD, silver, platinum, diamonds bought by oldest estab Wash. dealer. Louis Abrahams, 711 G st. nw.

PIANO—Preferably Knabe, Steinway, Mason and Hamlin or Chickering baby grand. Cash if price is right. Write Box 87 Washington Post.

WE BUY your furniture and clothing. We pay cash. Black's. Phone DE. 5943.

SPOT CASH PAID IMMEDIATELY.
OLD GOLD, SILVER,
WATCHES, DIAMONDS
Discarded Jewelry. Gold Teeth.
SELINGER'S, 818 F St. N.W.

WANTED—AUTOMOTIVE 88

CASH! Instantly! For your car; auto loans. Used-Car Clearing House, Inc. 1166 18th st. nw. ME. 7636.

CASH FOR YOUR CAR.
Repossessed Auto Sales Co., 1317 14th St. NOrth 9060.

CASH FOR YOUR CAR.
C. DICK ENGLISH or R. H. DILLON.
215 Pa. Ave. S.E.

Norris Inc., 2018 14th st. NOrth 3949. SEE US BEFORE SELLING.

CASH IN 5 MINUTES!
PHONE DECATUR 2390.
Whether Car Is Paid For or Not.
SEE MR. BARNES, 1729 14th St.

AUTO ACCESSORIES 94

THE Place to Buy Quality Merchandise at the Lowest Prices Is MANHATTAN AUTO & RADIO CO. 1706 7th St. N.W.

AUTO TRUCKS—TRACTORS 97

CHEVROLET truck, 1930 small panel delivery; new paint and tires; bargain. Al's Master Service, Clarendon, Va.

FORD TRUCK $245
'31, cab and chassis; dual rear wheels; beautiful green finish with black trim; mechanically perfect; wonderful buy, but you will have to act quickly.
ANACOSTIA MOTORS,
1325 Good Hope Rd. S.E. LI. 2077.

AUTOMOBILE LOANS 97A

AUTO LOANS PROCURED.
FINANCE SERVICE, INC.
939 N. Y. Ave. N.W. NAtl. 3804-3805.

QUICK AUTO LOANS
CAPITAL AUTO FINANCE SERVICE.
801 New York ave. nw. ME. 1355.

AUTO LOANS 6% PER ANNUM 12-MONTH PLAN
No indorsers. Arrangements confidential.
PUBLIC AUTO FINANCE CO.
920 New York avenue.
NAtional 1262.

$100 to $200

(Continued.)

CHRYSLER $185
1929 "75" Sport Coupe. Excellent condition throughout; low mileage; small down payment, lowest terms.
Gardner-Stuart Motors
804 Bladensburg Rd. N.E. LIncoln 8138.

CHRYSLER '29 sedan, beautiful maroon with 6 tire equipment; mechanically perfect and ready to go. Get a Carter Renewed Car; only $189. Parkway Motor Co., 3040 M st. nw. WE. 0181.

DODGE $165
'30 Sedan. Beautiful black finish with practically new tires; one tough automobile that has just been broken in; act quick.
LEO ROCCA, INC.
Direct Dodge and Plymouth Dealer.
7 N. Y. Ave. N.E. NAt. 7322.

DODGE $140
1930 Coupe. Motor, tires, upholstery and finish are all in strictly first-class condition; you will be pleased with the exceptional value this car affords; small down payment; lowest terms.
Gardner-Stuart Motors
804 Bladensburg Rd. N.E. LIncoln 8138.

'31 FORD SEDAN $114
Motor is in perfect mechanical condition, upholstery, tires and paint job like new. Without a doubt one of the most economical cars, new or used, on the street today. The investment is low and further depreciation is at a minimum. A smooth-riding, comfortable, safe and inexpensive car to own.
STOHLMAN CHEVROLET
3307 M St. N.W. WE. 1646.

FORD $169
'31 Tudor. Beautiful and impressive; mechanically perfect and ready to go. Had one owner that took wonderful care of this car.
AUBURN WASHINGTON CO.,
Auburn Distributor.
1737 14th St. N.W. DE. 3033.

FORD (Car No. 6329JS) $197
1930 Tudor Sedan. Here is a little beauty equipped with RADIO, dual horns, good rubber, motor that is smooth and quiet, special slip covers, new Duco finish, perfect chrome fixtures. You will never find another '30 in such perfect condition as this one. This is a Taylor "Watch the Clock" special, being reduced in price $5 on the hour each hour from 9 a. m. today until 5 p. m. Opening price $197, last call, 5 p. m., $157.
$192 $187 $182 $177 $172 $157 $162
$157
TAYLOR MOTOR CO.
Authorized Chevrolet Dealer.
14th St. at T N.W.
"Don't Trust Your Luck Too Long."

FORD '31 coupe, beautiful tan with red wheels; perfect mechanically; had one owner; clean inside and out. Typical Carter Renewed value; only $189. Parkway Motor Co., 3040 M st. nw. WE. 0181.

FORD '30 sport coupe, beautiful tan with red wheels; rumble seat; perfect mechanically; only $149. A Carter Renewed Car is best. Parkway Motor Co., 3040 M st. nw. WE. 0181.

GRAHAM $195
'31 Coupe; very impressive and distinctive looking car; mechanically perfect; had one owner; interior spotless. Don't fail to see this car. It's priced right.
McREYNOLDS MOTOR,
Graham Distributor.
1520 14th St. N.W. PO. 0772.

GRAHAM 1931 4-door Sedan. New black finish, not a mark on the upholstery, new tires, new battery, relined brakes, a smooth running motor. Here is an ideal family car smart in appearance, economical to operate yet big and roomy. Comfort, style, economy and safety all in one. Reduced to only $195.
WILLIAMS & BAKER (Nash Dealers)
1507 14th st. nw. POt. 6140.

HUPP 1931 Coupe; $145. Terms. Keystone Repossessed Car Co., 1409 17th nw. DEc. 5516.

NASH $125
'30 Sedan. Beautiful green with black trim; perfect mechanically; tires, top and paint excellent.
LEO ROCCA, INC.
Direct Dodge and Plymouth Dealer.
7 N. Y. Ave. N.E. NAt. 7322.

OLDSMOBILE $199
1930 De Luxe Coach. Everything about this truly fine automobile is exactly as you want it; low mileage; a real bargain; terms to suit.
WISCONSIN MOTORS
29th and M St. N.W. DEcatur 5540.

OLDSMOBILE $125
1929 "5" sedan, new paint, good tires, clean upholstery; a real value. C. C. C. guarantee. Open evenings and Sunday.
CAPITOL CADILLAC CO.
1222 22d St. N.W. NAtional 3300.

STUDEBAKER $195
'30 Sedan. Beautiful green finish; upholstery spotless; perfect mechanically; tires in wonderful shape; split rear seat. Just a gentleman's car that is perfect in every detail.
LEO ROCCA, INC.
Direct Dodge and Plymouth Dealer.
7 N. Y. Ave. N.E. NAt. 7322.

$200 to $300

AUBURN $275
1931 Custom Brougham. Everything about this fine car is exactly as you want it and the price will surely please you. Lowest terms and liberal trade.
ROSEN-RICE MOTOR CO.
DE SOTO-PLYMOUTH DEALERS.
1423 Irving St. N.W. COlumbia 10324.

BUICK '30 Sedan; $275; mechanically perfect. F. M. McLaughlin, 3103 Rhode Island ave. DEcatur 6011.

BUICK $275
'30 Sedan. Beautiful green with black trim. Perfect mechanically; had one owner and ready to go.
LEO ROCCA, INC.
Direct Dodge and Plymouth Dealer.
7 N. Y. Ave. N.E. NAt. 7322.

BUICK $275
1930 "6" Coupe; 6 wheels; perfect condition throughout. Easy terms and trade.
ROBERT MELVIN,
3339 Benning Rd. N.E. LIn. 9410.

CADILLAC $235
1929 sport coupe. This car is in excellent condition throughout and is priced low. C. C. C. guarantee. Open evenings and Sunday.
CAPITOL CADILLAC CO.
1222 22d St. N.W. NAtional 3300.

CADILLAC $269
1929 Town Sedan; green finish, new rubber and a perfect motor. This car has plenty of high-class, dependable transportation and the price is low; terms arranged.
WISCONSIN MOTORS
29th and M St. N.W. DEcatur 5540.

CHEVROLET $235
'31 Coupe. Beautiful black finish; 6 wire wheels, rumble seat, trunk rack; mechanically in A-1 condition. Just the car for the open roads. Act quick.
ANACOSTIA MOTOR,
1325 Good Hope rd. se. LI. 2077.

CHEVROLET $215
'31 Sedan; beautiful black finish; economical to operate; mechanically perfect; excellent tires, top and paint.
LEO ROCCA, INC.
Direct Dodge and Plymouth Dealers.
7 N. Y. Ave. NE. NAt. 7322.

$200 to $300

(Continued.)

CHEVROLET $225
'31 Coupe; beautiful new tan paint; rumble seat; mechanically in A-1 condition; famous Fisher body; it's a bargain.
LEO ROCCA, INC.
Direct Dodge and Plymouth Dealers.
7 N. Y. Ave. NE. NAt. 7322.

CHEVROLET $215
1931 coach, a real clean little car, excellent maroon and black paint, splendid upholstery, good tires and a fine quiet motor. C. C. C. guarantee. Open evenings and Sunday.
CAPITOL CADILLAC CO.
1222 22d St. N.W. NAtional 3300.

CHEVROLET (Car No. 6302JS) $225
1931 De Luxe Sport Roadster. Beautiful new Duco finish, 6 wire wheels, fender wells, rumble seat, leather upholstery that is like brand new, new top, nearly new tires, mechanically A-1. This is a Taylor "Watch the Clock" special being reduced in price $5 each hour on the hour from 9 a. m. today until 5 p. m. Opening price $225, last call, 5 p. m., $185.
$220 $215 $210 $205 $200 $195 $190
$185
TAYLOR MOTOR CO.
Authorized Chevrolet Dealer.
14th St. at T N.W.
"Don't Trust Your Luck Too Long."

CHEVROLET—1932 Sport Coupe; attractive brand new dark blue finish; spotless interior, motor, transmission, rear and clutch have been thoroughly checked. Good tires all around. You can not duplicate this car with one in equal condition at our HONEST PRICE of $265. Liberal General Motors terms. Owens Motor Co., 6323 Ga. ave. GE. 0100.

DODGE $255
'31 Cabriolet. Beautiful green with cream wheels and black trim; brand-new top, new pistons and rings, new tires, trunk rack, rumble seat; very dapper looking car and priced to sell.
ANACOSTIA MOTOR,
1325 Good Hope rd. se. LI. 2077.

FORD $269
1932 V "8" Sport Roadster. Say no more, just phone DEs. 1447. Alber & McNeil, 1418 P st. nw., and see the car; it will speak for itself. Priced at $269. Easy terms.
ALBER & McNEIL, INC.,
Studebaker Sales and Service.
1418 P St. NW. DE. 1447.

FORD (Car No. 6366KH) $245
1931 Sport Coupe. Here is an exceptional used car. It is absolutely spotless. New Duco finish, all new rubber, not a mark on the upholstery, rumble seat appears to have never been used. You can't beat this car for dependability. It's a '31 but it looks like new throughout. This is a Taylor "Watch the Clock" special, being reduced in price $5 each hour on the hour from 9 a. m. today until 5 p. m. Opening price $245, last call, 5 p. m., $205.
$240 $235 $230 $225 $220 $215 $210
$205
TAYLOR MOTOR CO.
Authorized Chevrolet Dealer.
14th St. at T N.W.
"Don't Trust Your Luck Too Long."

FORD $275
'32 Tudor. Beautiful green finish; practically new tires all around. The motor is in wonderful condition; driven very little. Don't fail to see this car.
ANACOSTIA MOTOR,
1325 Good Hope rd. se. LI. 2077.

FORD (Car No. 6198HS) $225
1931 Tudor Sedan. A low mileage beauty, with black finish that shines like brand new; 5 good tires, special slip covers protect spotless upholstery, motor, brakes, etc., all in very fine condition. See this one and you will know what we mean by a "very clean used car." This is another Taylor "Watch the Clock" special, being reduced in price $5 each hour on the hour from 9 a. m. today until 5 p. m. Opening price $225, last call, 5 p. m., $185.
$220 $215 $210 $205 $200 $195 $190
$185
TAYLOR MOTOR CO.
Authorized Chevrolet Dealer.
14th St. at T N.W.
"Don't Trust Your Luck Too Long."

FORD $215
1932 Business Coupe. Here is a clean car at a real price, everything about it is in splendid condition. C. C. C. guarantee; open evenings and Sunday.
CAPITOL CADILLAC CO.
1222 22d st. nw. NAtional 3300.

FORD (Car No. R15298) $225
1931 De Luxe Sport Roadster. New Duco finish, 6 wire wheels, fender wells, 6 nearly new tires, rumble seat, brand new top, good brakes, good battery, a sweet-running motor. This is a Taylor "Watch the Clock" special, being reduced in price $5 each hour on the hour from 9 a. m. today until 5 p. m. Opening price $225, last call, 5 p. m., $185.
$220 $215 $210 $205 $200 $195 $190
$185
TAYLOR MOTOR CO.
Authorized Chevrolet Dealer.
14th St. at T N.W.
"Don't Trust Your Luck Too Long."

GRAHAM $250
1931 Sedan. 4-door; original black finish, clean upholstery, [illegible] tires and a splendid motor. This [illegible] represents unusual value. Lowest terms.
BILLHIMER & PALMER.
Authorized Ford Dealer.
7 Spencer St., Hyattsville, Md. GR. 2057.

GRAHAM $225
'31 Sedan; economical to operate; wonderful transportation at a very low cost. It's mechanically perfect and ready to go.
McREYNOLDS MOTOR,
Graham Distributor.
1520 14th St. N.W. PO. 0772.

PACKARD $295
'30 Sedan. Beautiful blue with six steel wheels; trunk rack. This long-life motor is perfect; act quick, it won't last long.
LEO ROCCA, INC.
Direct Dodge and Plymouth Dealer.
7 N. Y. Ave. N.E. NAt. 7322.

PIERCE-ARROW '29 sedan, $289. Just the car for you. It's perfect in every detail; just been overhauled in our modern plant. Don't fail to see this car. Parkway Motor Co., 3040 M st. nw. WE. 0181.

PLYMOUTH—'32 Sedan, $295; perfect in every detail. Coast In Inc. 1605 14th st. nw. DE. 5300.

STUDEBAKER $245
1931 "5" sedan. You must see this car to appreciate its real value; excellent paint, new tires, clean upholstery, low mileage; it really has unusual value. C. C. C. guarantee. Open evenings and Sunday.
CAPITOL CADILLAC CO.
1222 22d St. N.W. NAtional 3300.

STUDEBAKER $275
1932 convertible coupe, 6-wheel equipment, paint, tires, top, upholstery and motor clean throughout. This car has had excellent care by a most particular driver and certainly is in beautiful condition. C. C. C. guarantee. Open evenings and Sunday.
CAPITOL CADILLAC CO.
1222 22d St. N.W. NAtional 3300.

WILLYS $235
'31 Sedan. Beautiful green duco finish; ready for any demonstration or test; motor quiet and smooth.
ANACOSTIA MOTOR,
1325 Good Hope rd. se. LI. 2077.

$300 to $400

AUBURN $375
1932 Sedan, 8-cyl., 4-door. Absolutely like new in every respect; all new tires; small down payment, lowest terms.
Gardner-Stuart Motors
804 Bladensburg Rd. N.E. LIncoln 8138.

AUBURN '32 coupe, $349; beautiful black duco finish; perfect mechanically; powerful motor; tires, top and paint excellent. Get a Carter Renewed Car for value. Parkway Motor Co., 3040 M st. nw. WE. 0181.

BUICK $325
1931 Sedan, 4-door. Second series of the little "8," beautiful new Hollywood green finish; tires almost new; spotless upholstery and the motor is perfection itself; you owe it to yourself to drive this car; lowest terms, liberal trade.
COMMUNITY MOTORS
6621 Wisconsin Ave. WIsconsin 2676.

BUICK 1931 "67" Sedan, $365.
Traded on the new 1936 Buick.
"BUICK'S THE BUY."
Stanley H. Horner, 1111 14th St. N.W.

BUICK, 1931 "57" Sedan, $325.
Traded on the new 1936 Buick.
"BUICK'S THE BUY."
Stanley H. Horner, 1015 14th St. N.W.

CHEVROLET $325
1934 5-passenger sedan, fine black paint, all good tires, clean upholstery and a splendid motor, this is a clean car throughout; not a taxi. C. C. C. guarantee. Open evenings and Sunday.
CAPITOL CADILLAC CO.
1222 22d St. N.W. NAtional 3300.

CHEVROLET $335
1933 five passenger Sedan. Six wire wheels, clean upholstery, good tires and a splendid motor; C. C. C. guarantee. Open evenings and Sunday.
CAPITOL CADILLAC CO.
1222 22d st. nw. NAtional 3300.

CHEVROLET—1933 Master Coach. This car is clean and must be seen to be appreciated. Considering its fine condition, our HONEST PRICE of $360 is extremely low. Any demonstration you wish. Nowhere in Washington, Maryland or Virginia can you purchase a car of equal value at our low price; liberal General Motors terms. Owens Motor Co., 6323 Ga. ave. GE. 0100.

CHEVROLET—1933 Standard Coach; fast and powerful; excellent finish, good tires all around; clean interior. A car you will be proud to own. HONESTLY PRICED at only $325. Check this price against others; check our car. Buy here and save your money; liberal General Motors terms. Owens Motor Co., 6323 Ga. ave. GE. 0100.

CHRYSLER $350
1932 Royal Sedan, splendid condition thruout; a real value; priced low, small down payment, lowest terms.
TOM'S
CHRYSLER-PLYMOUTH
1355 Conn. Ave. Decatur 3876.

DE SOTO '33 sedan, beautiful maroon with fenders to match; had one owner that treated it like a baby. Don't fail to see this car; perfect in every detail; $349. Parkway Motor Co., 3040 M st. nw. WE. 0181.

GRAHAM $399
1933, truly a beautiful "Blue-Streak" Sedan. Of course you remember this most popular model, here it is at a big savings, come and get it; lowest terms, liberal trade.
COMMUNITY MOTORS
6621 Wisconsin Ave. WIsconsin 2676.

NASH $325
'32 Sedan. Beautiful dark blue finish; economical to operate; lots of unused mileage; act quick.
SEMMES SALES, INC.
Pontiac Dealers.
5832 Ga. Ave. GE. 5343.

PIERCE-ARROW $345
1931 brougham. Here is a car with perfect paint, spotless upholstery and the finest possible mechanical condition; it has certainly been well cared for. C. C. C. guarantee. Open evenings and Sunday.
CAPITOL CADILLAC CO.
1222 22d St. N.W. NAtional 3300.

'33 PLYMOUTH CPE., $344
An exceptional buy, with only a fraction of the car's potential mileage used. This car has been thoroughly rechecked by competent mechanics and pronounced in splendid mechanical condition; not only is motor perfect, but tires are hardly worn, and the upholstery is spotless. In beautiful condition throughout. When you consider how much of the depreciation loss has already been absorbed by the original owner of this Plymouth, in spite of the fact that the greater part of its life is still ahead, you realize what an attractive investment is offered here.
STOHLMAN CHEVROLET
3307 M St. N.W. WE. 1646.

PONTIAC $335
'32 Sedan. Very impressive and distinctive looking car; mechanically perfect; had one owner; driven very little. Don't fail to see this car.
SEMMES SALES, INC.
Pontiac Dealers.
5832 Ga. Ave. N.W. GE. 5343.

STUDEBAKER $395
'32 Dictator Sedan. Beautiful black with six chromium artillery steel wheels; two mounted on the fenders; trunk rack, seat covers. This is a hard bargain to beat. It won't last long.
McREYNOLDS MOTOR,
Graham Distributor.
1520 14th St. N.W. PO. 0772.

TERRAPLANE—'33 Sedan. $369. Studebaker Sales and Service. Alber & McNeil, Inc., 1418 P st. nw. DE. 1447.

$400 to $500

AUBURN $425
1932 "8" Sedan. Wonderful condition throughout. Mechanically in A-1 condition. Don't fail to see this car.
AUBURN WASHINGTON CO.,
1737 14th St. N.W. DE. 3033.

CHEVROLET $450
1934 Master Coach. 2-door. Practically a brand new car; small down payment, lowest terms.
Gardner-Stuart Motors
804 Bladensburg Rd. N.E. LIncoln 8138.

CHEVROLET $485
'34 Sedan. Beautiful dark green, with cream wheels; mechanically perfect; famous Fisher body; no-draft ventilation. You absolutely can not tell this car from new.
SEMMES SALES, INC.
Pontiac Dealers.
5832 Ga. Ave. N.W. GE. 5343.

CHEVROLET $495
1934 Master Coach, with radio, hot-water heater, other extras; perfect mechanical condition. This is a very clean car thruout and the price is low. See it and be convinced it's a honey. Lowest terms and liberal trade.
ROSEN-RICE MOTOR CO.
DE SOTO-PLYMOUTH DEALERS.
1423 Irving St. N.W. COlumbia 10324.

DODGE $475
'33 Sedan. Beautiful black finish; perfect mechanically; tires, top and paint excellent; economical to operate; it's hard to beat this buy.
SEMMES SALES, INC.
Pontiac Dealers.
5832 Ga. Ave. GE. 5343.

FORD $450
'34 Coach. Beautiful black duco finish. Had one owner that took wonderful care of this marvelous job. It's a peach. Act quick.
ANACOSTIA MOTOR,
1325 Good Hope rd. se. LI. 2077.

$400 to $500

(Continued.)

FORD $425
1934 business coupe. This car has unusually clean paint, tires, upholstery and motor are all in splendid condition. C. C. C. guarantee. Open evenings and Sunday.
CAPITOL CADILLAC CO.
1222 22d St. N.W. NAtional 3300.

FORD $475
'34 Coach. Beautiful black with cream wheels; equipped radio and heater; mechanically perfect; one wonderful buy; don't fail to see it.
SEMMES SALES, INC.
Pontiac Dealers.
5832 Ga. Ave. GE. 5343.

FORD $445
1934 De Luxe Coach; beautiful new-car condition thruout; you cannot match this value anywhere, see it! Small down payment, lowest terms.
TOM'S
CHRYSLER-PLYMOUTH
1355 Conn. Ave. Decatur 3876.

FORD 1934 Tudor Sedan. Black finish, safety glass, nearly new rubber. This car traded on the new Nash has had perfect care and shows it. Even the floor mats and running gear show no signs of wear. If you want to make a big saving on a slightly used Ford see this one. The low price will surprise you.
WILLIAMS & BAKER (Nash Dealers)
1507 14th st. nw. POt. 6140.

FORD (Car No. 6296JS) $495
1934 V-8 Victoria Coupe. This 5-pass. model has a built-in trunk, RADIO, beautiful black finish, maroon wire wheels, nearly new tires. Spotless throughout, it is actually almost a brand new car. Driven only a few thousand miles. This is a TAYLOR "Watch the Clock" special, being reduced in price $5 each hour on the hour from 9 a. m. today until 5 p. m. Opening price $495, last call, 5 p. m., $455.
$490 $485 $480 $475 $470 $465 $460
$455
TAYLOR MOTOR CO.
Authorized Chevrolet Dealer.
14th St. at T N.W.
"Don't Trust Your Luck Too Long."

FORD—1934 Fordor de luxe Sedan. Check our HONEST PRICE of $445 against what other dealers charge. Why not buy here, get a better car, and save the difference? Our car is clean inside and out, good tires all around; motor is quiet and powerful. We can also save you money on finance charges. Do you want us to prove this statement? Owens Motor Co., 6323 Ga. ave. GE. 0100.

GRAHAM "6" $425
'33 Convertible Coupe. Beautiful military brown with rumble seat; mechanically perfect; leather upholstery and carries a new-car guarantee. This car is absolutely perfect in every detail.
AUBURN WASHINGTON CO.,
Auburn Distributor.
1737 14th St. N.W. DE. 3033.

GRAHAM $445
'33 De Luxe Sedan. Very low mileage; beautiful Blue Streak; kept in garage at all times. A lovely family car; beautiful Brewster green with six natural wood wheels.
AUBURN WASHINGTON CO.,
Auburn Distributor.
1737 14th St. N.W. DE. 3033.

OLDSMOBILE $445
1933 "6" Sport Coupe. Rich black finish like new, perfect motor, very low mileage, truly a remarkable value; lowest terms, liberal trade.
COMMUNITY MOTORS
6621 Wisconsin Ave. WIsconsin 2676.

Oldsmobile 1933 Sedan—Beautiful mist gray finish with silver stripe. **$499** Artillery steel wheels; nearly new tires; no-draft ventilation; spotless interior. Used so little that even the floor mats show no wear and equipped with a brand new radio. This is a "Good Will Guaranteed" car, which means Free Parts and Labor for 30 days.
L. P. STEUART, INC.
1325 14th St. N.W.

PONTIAC $465
'33 Sedan. Beautiful dark blue, with metal trunk; mechanically in A-1 condition; top, tires and paint excellent.
SEMMES SALES, INC.
Pontiac Dealers.
5832 Ga. Ave. GE. 5343.

STUDEBAKER—'31 President, 7-passenger Regal Sedan, $450. Edward H. Cashell, Inc. Phone 213 Rockville, Md.

'34 TERRAPLANE COACH, $464
The extreme ruggedness which made the 1934 Terraplane one of the most popular low-priced new cars is also the principal factor in making it such an exceptional value as a used car. This beautiful black coach, with cream wire wheels is in wonderful shape inside and out; upholstery is spotless, tires as good as new and the paint job as shiny and bright as the day it left the factory. Easily the outstanding buy in the city today.
STOHLMAN CHEVROLET
3307 M St. N.W. WE. 1646.

$500 to $600

AUBURN $545
'34 "8" Sedan. Mechanically perfect. Economical to operate. Tires, top and paint excellent; beautiful Duco finish.
AUBURN WASHINGTON CO.,
Auburn Distributor.
1737 14th St. N.W. DE. 3033.

AUBURN $525
'33 Salon Model. Dual ratio motor, quiet and peppery. Act quick on this car.
AUBURN WASHINGTON CO.,
Auburn Distributor.
1737 14th St. N.W. DE. 3033.

BUICK $550
1931 De Luxe "8" Coupe, with rumble seat; actually driven only 2,500 miles (stored 4 years); sold now to settle an estate. Inspect at Stewart's Garage, 1206 N. H. ave. nw.

CADILLAC $595
1931 7-passenger Imperial, beautiful black paint, 6 wire wheels, spotless upholstery, all good tires; you will find this a very clean car throughout. C. C. C. guarantee. Open evenings and Sunday.
CAPITOL CADILLAC CO.
1222 22d St. N.W. NAtional 3300.

CHRYSLER $525
'34 Brougham. The best car in town. You can't tell it from new.
AUBURN WASHINGTON CO.,
Auburn Distributor.
1737 14th St. N.W. DE. 3033.

FORD (Car No. 6328JS) $539
1935 Tudor Sedan. In every detail this car is practicaly brand new. Equipped throughout with safety glass, special heavy whipcord upholstery, bumper guards, metal wheel cover. Very low mileage—just well broken in. This is a Taylor "Watch the Clock" special, being reduced in price $5 each hour on the hour from 9 a. m. today until 5 p. m. Opening price $539, last call, 5 p. m., $499.
$534 $529 $524 $519 $514 $509 $504
$499
TAYLOR MOTOR CO.
Authorized Chevrolet Dealer.
14th St. at T N.W.
"Don't Trust Your Luck Too Long."

HUPMOBILE $525
1934 "5" sedan, 6-cylinder. This car has outstanding value, finest of paint, perfect upholstery and a splendid quiet motor, good tires. You simply can not find better value. C. C. C. guarantee. Open evenings and Sunday.
CAPITOL CADILLAC CO.
1222 22d St. N.W. NAtional 3300.

$500 to $600

(Continued.)

PACKARD $595
1932 model 902 sport coupe. You simply can not match our value in this fine, clean car. C. C. C. guarantee. Open evenings and Sunday.
CAPITOL CADILLAC CO.
1222 22d St. N.W. NAtional 3300.

$600 to $700

BUICK $635
1933 model "57" de luxe 4-door sedan, rich black finish with cream trim and wire wheels; tires almost new; splendid motor; truly a luxurious car with style and comfort features throughout; terms and trade.
HYATTSVILLE AUTO & SUPPLY CO.
Hyattsville, Md. GReenwood 1810.

BUICK $695
1934 Touring Sedan, 4 door with trunk; driven only 7,000 miles by careful owner; beautiful blue finish, perfect motor; chance of a lifetime bargain; practically a brand-new car. Liberal terms and trade.
SMOOT MOTORS,
3342 M St. N.W. WEst 1856.

NASH 1934 De Luxe 6-cyl. Sedan. New-car appearance and condition. Perfect dark green finish with black fenders and wire wheels. Perfect chrome fixtures, built-in trunk, parking lights, practically brand new rubber, artillery steel wheels, spotless whipcord upholstery, mahogany interior trim. At a full price of only $626 you are buying new-car performance at a great saving.
WILLIAMS & BAKER (Nash Dealers)
1507 14th st. nw. POt. 6140.

$700 to $1000

BUICK $745
1935 convertible coupe, de luxe, 6-wheel equipment, excellent Sage-Brush green paint, all good tires, clean top and tan leather upholstery. C. C. C. guarantee. Open evenings and Sunday.
CAPITOL CADILLAC CO.
1222 22d St. N.W. NAtional 3300.

GRAHAM $795
'35 Sedan. This car is absolutely like new in every detail. Radio equipped, windshield guards and mechanically perfect. One look at this car will convince you.
AUBURN WASHINGTON.
1737 14th St. N.W. DE. 3033.

$1,000 and Up

CADILLAC $1,795
1934 all-weather Phaeton. Black paint with buff-green leather upholstery, Burbank top, new tires; this fine distinctive car carrying refinement and prestige in every line is just like a new automobile throughout; low mileage and we guarantee it 100 per cent. Open evenings and Sunday.
CAPITOL CADILLAC CO.
1222 22d st. nw. NAtional 3300.

LINCOLN $1,975
1934 model K. A. club sedan, 6 wire wheels, trunk rack equipment, dark blue paint, white sidewall tires; only a new car could be in any better condition. C. C. C. guarantee. Open evenings and Sunday.
CAPITOL CADILLAC CO.
1222 22d St. N.W. NAtional 3300.

AUTOMOBILES for SALE 98

AUBURN—1932 Brougham. This is a real buy and won't be on the market long; $80 down; $20 monthly. Warrington Motor Car Co., 2035 17th st. nw.

BUICK
'32 5-passenger sport Victoria coupe. The outstanding buy of the city. Beautiful two-tone green. Tires practically new. Had one owner. Just been reconditioned. It is absolutely perfect inside and out. Priced at only $85 down and easy monthly payments.
McREYNOLDS MOTOR,
Graham Distributor.
1520 14th St. N.W. PO. 0772.

FORD—V-8 1932 Coupe; motor reconditioned; privately owned. Phone NOrth 5647 after 3 p. m.

FORD—1932 V 8 sedan; mechanically perfect; economical to operate; $53 down payment; easy terms arranged. Addison Chevrolet, 1437 Irving st. nw. AD. 5411.

FORD—1930 convertible coupe; beautiful duco finish; excellent motor; $43 down payment; easy terms arranged. Addison Chevrolet, 1437 Irving st. nw. AD. 5411.

CHEVROLET—1931 coach; mechanically perfect; ready to go; $48 down payment; easy terms arranged. Addison Chevrolet, 1437 Irving st. nw. AD. 5411.

CHEVROLET—1932 coupe; beautiful duco finish; mechanically in A-1 condition. Don't fail to see this car; $53 down payment; easy terms arranged. Addison Chevrolet, 1437 Irving st. nw. AD. 5411.

CHEVROLET—1931 Coach; A-1 condition; $35 down payment; bal. 16 months to pay. No co-signers or red tape. Standard Motor Sales. 2024 14th st. nw. NOrth 9139.

CHEVROLET—1931 Coach. Reconditioned in our shops; has new paint and is in best mechanical shape; $35 down; $15 monthly. Warrington Motor Car Co., 2035 17th st. nw.

CORD—Convertible Sedan. This car has been through our shops and has new top and good rubber; a car of the classes; only $35 down; balance $18.50 monthly. Warrington Motor Car Co., 2035 17th st. nw.

DODGE
1934 Sedan; 6 wheels, radio and heater equipped; beautiful condition throughout; small down payment, easy terms; no payment while you are sick or disabled. Let us tell you about the new $10,000 insurance policy.
EVANS-PALMER, INC.
DeSoto-Plymouth Distributors.
Used Car Lot.
14th and N Sts. N.W. NAtional 3478.

DODGE—1934 Coupe. The mileage is low and it's new like appearance, shows real care of former owner; $95 down; $27 monthly. Warrington Motor Car Co., 2035 17th st. nw.

HUPMOBILE—1932 Sedan. For the family needing a smart-looking car in every dependable condition, here is a real bargain. Black finish, cream wire wheels, nearly new tires, relined brakes, new battery, built-in trunk, mechanically checked and O. K.'d by factory-trained mechanics. A beautiful-looking car, a fine-performance car, roomy, safe and dependable. Be sure to see this one before you buy. The low price will amaze you. Williams & Baker (Nash Dealers), 1507 14th st. nw. POtomac 6140.

NASH—1934 Sedan, 6-cyl. The mileage is low and shows the best of care; $125 down. Also 1933 and 1932 sedans, as low as $70 down, balance 18 months. Guaranteed 60 days. Warrington Motor Car Co., 2035 17th st. nw.

PLYMOUTH—Sedan; new duco blue body, blk fenders, very good tires; excellent mechanical condition. This is a really good buy and our special terms of only $5 down and very small monthly payments. Simmons Motor, Inc., 1333 14th st. DEc. 5173.

TERRAPLANE—1933 sedan; fast acceleration; motor perfect; economical to operate; ready to go; $75 down payment; easy terms arranged. Addison Chevrolet, 1437 Irving st. nw. AD. 5411.

BEFORE YOU BUY ANY USED CAR see Handley, 3730 Ga. ave. AD. 6060. Terms and trade to suit your convenience.

BEST USED CARS—No down payment if you are working. Royal Motor Sales, 1724 14th st. DE. 5819.

AUTOMOBILES for SALE 98

(Continued.)

TREW VALUES IN FINE USED CARS—100 to choose from. Trew Motor Co., 1526 14th st. nw. DEc. 1910.

FOR SALE—'29 Dodge Sedan, good motor, 4 new tires. Call after 7 p. m. J. C. Peterson, 1311 New Hampshire ave.

SEE ADDISON CHEVROLET for that used car. Uptown location, 1437 Irving st. nw.

GOLD SEAL GUARANTEED USED CARS.
FLEMING MOTOR CORP.
Champlain at Kalorama Rd. N.W.

SELECTIVE ASSORTMENT of good used cars at low prices. Barry-Pate Motor Co., 1130 Conn. ave. nw.

FORDS! FORDS! FORDS! FORDS!
STEUART MOTORS.
6th St. and New York Ave. N.W.

GUARANTEED USED CARS.
LUSTINE-NICHOLSON.
Hyattsville, Md. Greenwood 2200.

BIG SALE NOW ON!
USED CARS GALORE.
NORTHEAST MOTOR CO.
920 Bladensburg Rd. N.E. AT. 0200.

NOL-AN-ALYZED CARS
NOLAN MOTOR CO., 1111 18th st. DI. 4100

OURISMAN CHEVROLET
625 H ST. N.E. LI. 10200.

STOHLMAN CHEVROLET
3304 M ST. N.W.

TAYLOR MOTOR CO.

Today at 1901 14th St.
—Car No. 6364KS

1933 FORD
4 Cyl. SEDAN

Perfect black finish; 5 nearly new tires, very clean interior. This 4-cylinder model is in great demand because of its dependability and low operating cost. This car is in particularly fine condition.

OPENING PRICE TODAY
$365
REDUCED $5 every hour on the hour from 9 A. M. till 5 P. M.

	Price		Price
9 a. m.	$365	1 p. m.	$345
10 a. m.	360	2 p. m.	340
11 a. m.	355	3 p. m.	335
12 noon	350	4 p. m.	330

"LAST CALL" At 5 P. M. **$325**

This car is WORTH every cent of $365; a real value at 1 p. m. for $345, and a rare bargain for $325 at 5 p. m.

Don't Trust Your Luck Too Long
Liberal Trades Long Terms
TAYLOR MOTOR CO.
14th St. at T N.W.

AUTO ACCESSORIES 94

BRAKES
RELINE and RELAX With TRIPLEWEAR

FREE OFFER
In the interest of Public Safety my mechanics will adjust the brakes of my customers' cars as many times as necessary for the duration of the lining we have installed. Drive in any time, we are only too glad to serve you and have your brakes scientifically adjusted on our Weaver Test Machine WITHOUT COST.
FRANK LEACH.

REDUCED PRICES FOR RELINING

Fords, all models	$4.95
Chevrolet, '28 to '32	$4.95
Chevrolet, '33 and '34	$7.00
De Soto, any model	$8.00
Plymouth, any model	$8.00
Chrysler, 66 and C. O.	$8.00
Terraplane, any model	$8.00
Essex, any model	$8.00
Pontiac, '29 and '30	$8.00
Pontiac, '31 to '34	$10.00
Oldsmobile, any model	$10.00
Buick, Standard	$10.00
Buick, Master	$12.00

All Other Makes Priced as Low

LEACH'S
Auto Brake Service Co.
427 K St. N.W.
MEt. 8208

Winnie Winkle, The Breadwinner — **Merely a Flip of a Coin**

"Cap" Stubbs — Being Helpful — By Edwina

ONE, TWO, THREE — ONE, TWO — COUNT WITH ME — YOU'RE TWO BARS AHEAD —
I AM NOT! YOU'RE TOO SLOW —
WE'LL COUNT FOR YOU — ONE, TWO, THREE —
SMARTIES!
MOM — WE CAN'T HEAR OURSELVES PLAYIN' OUR DUET —
ONE, TWO
NOW, YOU BOYS CLEAR OUT! MERCY! MY NERVES!
GOOD NIGHT! AN' THAT'S ALL TH' THANKS A FELLA GETS —
Edwina
The George Matthew Adams Service, Inc. 9-28

ARE YOU SUPERSTITIOUS?

BY CLYDE H. DUBOSE

Copyright, 1935, by The Washington Post.

DICK TRACY

WELL, CHIEF, I SEE WHERE "CUT" FAMON, THE FAMOUS GANGSTER, WHO HAS JUST FINISHED SERVING A THREE YEAR INCOME TAX SENTENCE AT ALCORETZ PRISON, IS TO BE RELEASED NEXT WEEK
YEAH? LET'S SEE.
9-28
FAMOUS ALCORETZ PRISON TO LOOSE PUBLIC ENEMY NO. 1!
1071 "CUT" FAMON
WHY, HELLO TRACY. SAY, WHERE HAVE YOU BEEN? WE'VE BEEN —
I WAS JUST OUT TAKING A WALK — AND DOING SOME THINKING, PAT. THAT'S ALL.
CHIEF, THAT GUN'S GOT SOMETHING HEAVY ON HIS MIND. I'M TELLING YOU HE'S BEEN IN A TRANCE EVER SINCE HE RECEIVED A CERTAIN LETTER A COUPLE OF DAYS AGO.
YOU DON'T SAY.
CHESTER GOULD

Back From Nowhere

THE GUMPS

IM HAS COME TO THE SHABBY ROOMING HOUSE TO TAKE MILLIE BACK HOME — BUT THIS TIME MILLIE STANDS FIRMLY BY HER MAMA —
BUT MILLIE — WHAT DOES THIS MEAN? YOU ARE MY LAWFUL WEDDED WIFE — YOU MUST COME HOME WITH ME —
NO! NO! NEVER! NOT UNTIL YOU APOLOGIZE TO MY POOR DEAR MAMA — HEAVENS, HOW YOU HAVE MADE HER SUFFER —
9-28

All's Well That Ends Well

MILLIE, DARLING — BELIEVE ME — I WOULDN'T WANT TO HURT A LIVING SOUL — YOUR MOTHER LEFT MY HOUSE OF HER OWN FREE WILL —
NO! NO! IT WAS YOUR INSULTS THAT DROVE MY MAMA OUT — DROVE HER FROM ROOMING HOUSE TO TENEMENT — ALONE, STARVING, COLD — WITHOUT A FRIEND OR A PENNY TO HER NAME —

OH, MOTHER — I NEVER REALIZED — CAN YOU EVER FORGIVE ME?
I REALIZE NOW THAT YOU WERE BUT THE INNOCENT VICTIM OF YOUR OWN NEPHEWS DECEIT — AND SO — THOUGH I CAN'T FORGET, WILLINGLY WILL I FORGIVE THE WRONG THAT HAS BEEN DONE ME AND RETURN TO YOUR HOME —
I BRUISE EASY — BUT I HEAL QUICK!
JOE PALOOKA

JOE PALOOKA — Another K. O.? — By Ham Fisher

YOU'RE SENSATIONAL VAN. IN A YEAR YOU'LL BE SET FOR A GO AT THE TITLE.
WHAT'TA YOU MEAN IN A YEAR? HAVEN'T I FOUR STRAIGHT KNOCK-OUTS?
9-28
McNaught Syndicate, Inc., N. Y.

SURE, SURE YA HAVE PALLY. AN' THE PAPERS ARE HOWLIN' ABOUT YA JUST AS I PREDICTED. THAT SASSIETY ANGLE IS A NATCHERAL FER PUBLICITY.
YOU PREDICTED? WHY YOU SLEEZY LITTLE RUNT! I GUESS IT WASN'T MY IDEA!
VAN SMYTHE
VAN SM

YOU GET ME PALOOKA! THAT'S WHY I'M IN THIS COMMON FIGHTING BUSINESS. FIGHTING GENTLEMEN IN THE AMATEURS WAS DIFFERENT!
WE'LL TRY PALLY.

DID YA GIT A LOAD OF MR. BIG HEAD WONDER WHAT HE'D SAY IF HE KNOWED THESE STUMBLE-BUMS WAS FIXED FER HIM!
IT'S A WONDER HE WOULDN'T NOTICE THE SPLASH WHEN THEY TAKE THE DIVE IN THE OLD TANKEROO!
HAM FISHER

BENNY — Too Late — By J. Carver Pusey

NAPOLEON AND UNCLE ELBY — By Clifford McBride

RADIO FRIENDS — DON'T FAIL TO TAKE ADVANTAGE OF THIS TRIPLE BARGAIN — THREE PAIRS OF PANTS AND AN EXTRA VEST BUTTON WITH EVERY SUIT!
© Arthur J. Lafave

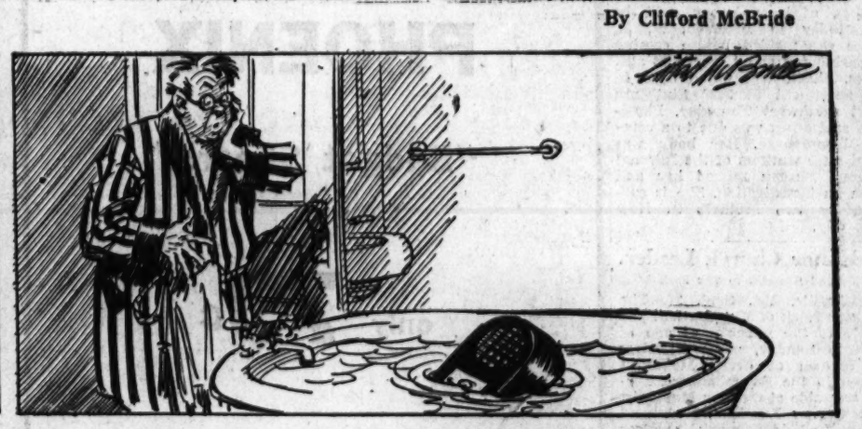

DIXIE DUGAN — Found! — By J. P. McEvoy and J. H. Striebel

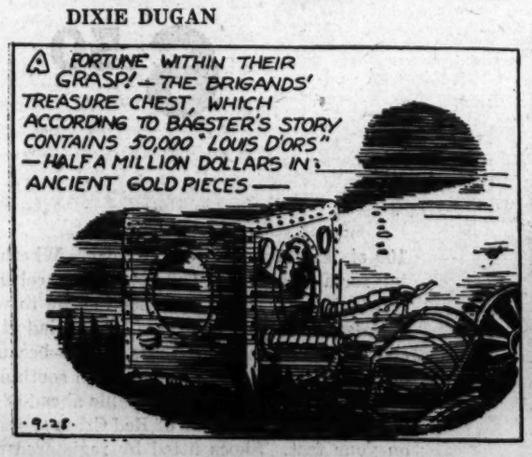
FORTUNE WITHIN THEIR GRASP! — THE BRIGANDS' TREASURE CHEST, WHICH ACCORDING TO BAGSTER'S STORY CONTAINS 50,000 "LOUIS D'ORS" — HALF A MILLION DOLLARS IN ANCIENT GOLD PIECES —
9-28

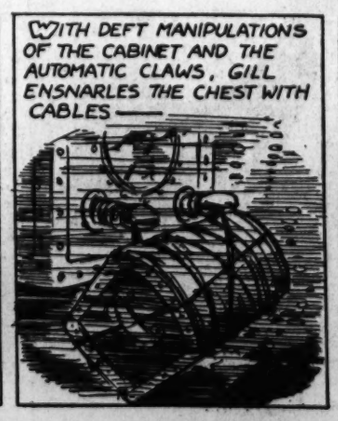

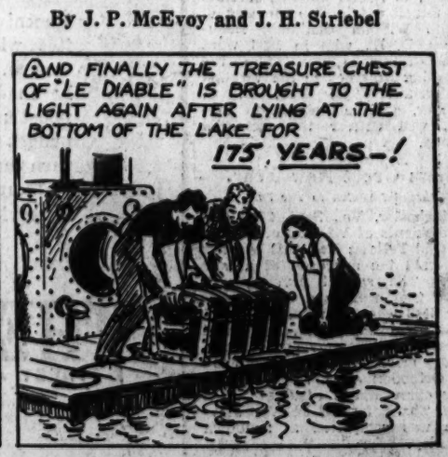
AND FINALLY THE TREASURE CHEST OF "LE DIABLE" IS BROUGHT TO THE LIGHT AGAIN AFTER LYING AT THE BOTTOM OF THE LAKE FOR 175 YEARS —!

THE BUNGLE FAMILY — Under Arrest? — By Harry J. Tuthill

Officers! Wait! Hands off of Dominacker the Great, Mogul of...
Mentally, boys, we're okay. We've been in a rocket.
They're cuckoos. Both of them escaped from...

Scorpion! Be silent when a Mogul of Mexico...
I know our story of a rocket sounds dizzy, but we can prove...
A rocket, you say?
McNaught Syndicate, Inc., N. Y.

Ah, that rocket. Whoosh! Up we go. Whoosh! Down we come.
Listen boys, we can show you the rocket. It's at Rumhauser's brewery.
Well, officers, I'll leave them with you.
Reg. U. S. Pat. Off.
9-28

Tarantula! Spider! You!.. You betray us, eh?
Listen, we can show you the rocket and prove....
Okay! We'll run past that brewery and have a look eh, Mike?
Okay. Hop in, boys.

Today's Crossword Puzzle

ACROSS.

1 Entirely
6 Element which forms salts by direct union with metals
13 Below
14 Needle-shaped
15 Sacred images
16 Except
17 Devoured
18 Spanish article
19 Gives out
21 Bushy clump
22 Makes lace
25 American Indian
26 Discover
27 Serving no purpose
29 Short for a man's name
30 Harpoons
31 Ornamental border
35 At home
36 Occidental
37 Caution
40 Female deer
41 Greek portico
42 Grow old
43 Soup
45 Exist
46 Hobby
47 Measure of length
48 Singly
51 Buntinglike fabric
53 Drive off
54 Revoked at cards
55 Acts

DOWN.

1 That which silences
2 Unfasten
3 Artificial language
4 Number
5 Gaelic
6 Fixed modes of action
7 Sharp
8 Leases
9 Correlative of either
10 Voracious animals
11 Bar legally
12 Poverty-stricken
20 Disarrange: collog.
23 Golf mound
24 Killed
26 Prepares for publication
28 Sea eagle
29 Plant of the vetch family
31 Pedal extremities
32 Clear gain
33 Moaned deeply
34 Hard glossy paints
36 Covered with trees
37 Thin cake
38 Child's marble
39 Fortification
40 Male bee
43 Ship's prison
44 Difficult
49 American general
50 Unclose: poetic
52 Myself

YESTERDAY'S ANSWER.

T	E	R	S	E		S	T	Y		R	E	D
A	R	O	M	A		T	H	E		E	R	A
L	I	M	I	T		A	U	T	O	P	S	Y
K	E	P	T		A	R	M		L	E	T	S
			H	A	R	E	B	E	L	L		
A	L	I		R	I	D		V	A	L	O	R
D	I	M	M	E	D		R	E	S	E	D	A
D	E	M	O	N		F	E	N		D	E	N
		E	V	A	L	U	A	T	E			
A	C	R	E		E	N	D		A	L	U	M
S	E	S	S	I	O	N		A	G	O	R	A
H	I	E		O	N	E		P	L	A	N	T
E	L	D		S	A	L		T	E	N	S	E

Copyright, 1935.

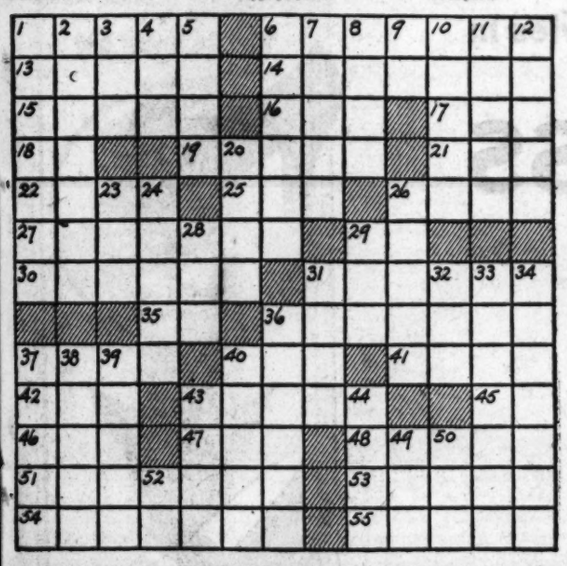

Student Is Fined On Traffic Charge

Anticipation and trouble went hand in hand with Joseph Bahar, Central High School student, yesterday.

Bahar was arraigned before Judge Isaac R. Hitt in Traffic Court on a charge of driving on a suspended permit. He was fined $100—or the choice of going to jail for 30 days.

Bahar's permit had been suspended for a second offense speed charge. Recently he appeared before the Board of Permit Revocation and Restoration to plead for return of his license.

So certain was the youth it would be restored that he greased his car and drove it around the block. But he failed to attach a front tag and was stopped by a policeman. In addition to the permit charge, he was fined $3 on the tag count.

Bond Posted by Vidal On Charge of Speeding

Eugene Vidal, Assistant Secretary of Commerce in charge of aviation, was released on his personal bond when arraigned in Traffic Court on a speeding charge yesterday.

Vidal was arrested by Motorcycle Policeman W. E. Bicker. He was first brought before Judge Isaac R. Hitt Thursday, but the case was continued at the request of an Assistant Corporation Counsel.

Pepco Expects To Move Wires Near Air Field

Official Says New Survey of Cost and Problem Is Being Made.

Washington Airport in all probability will lose one of its worst hazards—the overhead high-tension wires along Alexandria pike—as the culmination of a three-year fight.

Alfred G. Neal, vice president and general manager of the Potomac Electric Power Co., said yesterday that a new survey was being made of the cost and engineering problem of placing the wires underground. No definite decision has been reached, he said, but one is expected today.

"Several years ago the company made a survey and found the wires did not constitute a hazard despite the demand for removel," he said. "Now, however, the situation seems to be different, and in all likelihood we will remove the wires."

Efforts Started in 1932.

Efforts to have the wires removed have been made since 1932, when the Public Utilities Commission ordered the company to remove the wires on the District property. About 900 feet of wires were consequently placed underground.

The company refused to remove the overhead wires of its subsidiary, the Braddock Power Company, and challenged the jurisdiction of the District commission. It is these wires, at the rear of the airport, which are now due to be placed underground.

Crash Revives Demand.

Attention was called to the hazard during the hearings on the Smith airport bill before a subcommittee of the House District Committee and subsequently on the House floor.

The electric wires cover some 1,200 to 1,500 feet and are at the southeastern approach to the airport.

The fatal air liner accident in California recently when a pilot, co-pilot, and stewardess were killed as their plane struck power lines revived a demand that the lines be removed near the Washington Airport.

Auto Mishap Victim Expected to Recover

Special Dispatch to The Post.

Hagerstown, Md., Sept. 27.—Lewis H. Blair, 69, who was injured seriously when an automobile in which he was returning from a revival meeting at Frederick collided with a car driven by Mrs. Mabel Walker Willebrandt, is slightly improved and is expected to recover. A brain specialist from Baltimore examined Blair at the Washington County Hospital and found his condition favorable.

Mrs. Willebrandt, who suffered a fractured left wrist in the same accident, came here from Washington last night to visit her mother, Mrs. D. H. Walker, who also was injured.

Mrs. Shenk's Services Today in New Jersey

Funeral services for Mrs. Katheryn Shenk, 57, a clerk in the Internal Revenue Bureau and sister-in-law of the late Senator William Hughes, of New Jersey, will be held today in Paterson, N. J., where she resided before coming to Washington about ten years ago.

Mrs. Shenk was found dead in her apartment at 3420 Sixteenth street northwest Thursday. Physicians said death was due to a cerebral hemorrhage. Her body was found after workers of the Internal Revenue Bureau missed her and began an investigation. She is survived by two brothers in New York city.

To Honor Church Leader.

Special Dispatch to The Post.

Heathsville, Va., Sept. 27.—The Northern Neck of Virginia will pay tribute to the memory of one of her sons Sunday, when ministers and laymen of every Methodist Church in the Rappahannock District assemble at Calvary Methodist Church, near Farnham, Richmond County, to hold memorial services and unveil a tablet in memory of Bishop William Benjamin Beauchamp, D. D., who in 1893 went from Calvary Church into the Methodist Itineracy in the Virginia Conference. The Rev. S. C. Hatcher, of Randolph-Macon College, will deliver the memorial sermon.

Jews Greet New Year.

Special Dispatch to The Post.

Winchester, Va., Sept. 27.—Jewish residents of Winchester met in the Odd Fellows Hall this evening to herald the approach of a new year. The special service with which they welcomed the Hebraic year 5696 was conducted by Rabbi A. Sadow, of Baltimore. There will be services tomorrow evening and Sunday morning and evening, when the Orthodox Jews will complete their observerance of Rosh Hashanah. The Reformed Jews' observance was completed at sundown Saturday.

School 'Strike' In Fourth Week

Parents and Board Still at Odds Over Transfer.

By the Associated Press.

Frederick, Md., Sept. 27.—The Broad Run school "strike" has entered its fourth week, with both sides adamant in their stands.

The "strike" started when the board of education closed the Broad Run school as part of a consolidation program. Parents of that commuity then refused to send their children to the Middletown school by bus.

Neither side in the controversy has given any indication of changing its attitude.

About 30 children continue to report to the Broad Run schoolhouse, remain there a short time, then return home. Reliable sources said about 17 Broad Run children were attending the Middletown school.

Grange Meeting Called.

Special Dispatch to The Post.

Seaford, Del., Sept. 27.—The annual meeting of the Susex County Pomona Grange will be held at the Reliance Community House, near here, October 24, with Reliance Grange, No. 58, as host. Reliance Grange also will sponsor a community fair in the community house this fall, the date to be selected later.

Mark Golden Wedding.

Special Dispatch to The Post.

Morgantown, W. Va., Sept. 27.—The golden wedding anniversary of Mr. and Mrs. Jeremiah F. Burchinal was celebrated at their home, Hedge Cove, near Point Marion. Burchinal is president of the First National Bank at Point Marion. They have lived in their present home since they were married.

A. A. Ray Rites Set Today at Takoma Park

Former D. C. Architect Will Be Buried in Glenwood Cemetery.

Funeral services will be held at 2 p. m. today for Alfred A. Ray, 53, Takoma Park (Md.) realtor, who died Thursday after a protracted illness.

The Rev. J. J. Rives, pastor of Emory M. E. Church, and the Rev. Clinton Ray, of Baltimore, will officiate at the services, to be held at the Ray home near Saratoga avenue, Takoma Park. Iterment will be in Glenwood Cemetery.

Mr. Ray is survived by his wife, Mrs. Margaret Hodges Ray; a son, Alfred A. Ray, jr., and a sister, Mrs. Gertrude Ray Schultz, of Bethesda, Md. Mr. Ray was the brother of the late J. Enos Ray, collector of internal revenue and Democratic leader in Prince Georges County.

Born in Chillum, Md., Mr. Ray had lived in Takoma Park for more than 10 years. He was a graduate of the University of Maryland and at one time was an rachitect with offices in Washington. He was a member of the Takoma Park Democratic Club.

Mr. Ray died in the Montgomery County General Hospital at Sandy Spring, where he was taken Thursday morning after a heart attack.

Motorcyclist Injured.

Special Dispatch to The Post.

Hancock, Md., Sept. 27.—C. Richard Volk, 29, Cleveland, Ohio, was badly injured near here last night when his motorcycle left the highway and rolled down an embankment. He was en route to Washington.

Social and Club Notes
Of Towns and Cities in Nearby States

With the closing of the summer, club work in Luray, Va., has been resumed with renewed vigor. The Luray Caverns Garden Club is holding a flower show today with a list of 61 classes including individual and group specimens, potted plants and flower arrangements. The show is to be held in the basement of the Main Street Baptist Church, from 3 to 6 o'clock, and from 7 to 9. Classes are open to all amateur flower growers.

The Junior Women's Club of Luray adopted a constitution and by-laws at meeting this week. The club voted to assist the Red Cross roll call membership drive and public health work. A committee, composed of the president, Mrs. Buford Mauck, Mrs. Robert Harnsberger, Miss Catherine Booton and Miss Elizabeth Hannsberger selected the following members to serve on special committees: Miss Ruby Miller, chairman of constitution, by-laws and year-book, with Miss Virginia Roudabush and Miss Susie Beth Hudson as assistants. Miss Charlotte Shandleson was chosen chairman of the membership committee, having as assistants Miss Gladys Homer, Mrs. Herbert Keyser, Miss Lena Martha Bohanon and Mrs. Ashby Lee Lewis.

The Luray Chapter of the Eastern Star was hostess to the worthy grand matron of the Grand Chapter, Mrs. Marion Ames, of Norfolk, at the Tuesday meeting. Mrs. Zada Kemp Shenk, worthy matron of the Luray Chapter, presided over the meeting to which representatives from neighboring chapters had come. Among the visitors were Mrs. Bessie Lasley, of Charlottesville, Va.; Grand Esther of the Grand Chapter of Virginia; Miss Maggie Grayson, of Front Royal; Mr. and Mrs. Fletcher Kemp, Mrs. M. C. Whitehead, Mrs. Anna Green, Mrs. Ethel Lewis and Mrs. Fannie Hiffman, of Clarendon; Mrs. Daisy B. Shade, Mrs. Hilda Mason, Miss Grace Hewitt, Mrs. Elise Louderback, Mrs. Marie Haines and Mrs. Ethel Morrow, of Winchester; Mrs. Mabel Callary, A. G. Callary, Mrs. Mamie Chapman, Mrs. Nell Wade, Mrs. Nannie Booton, Mrs. Ruth Staples, Mrs. Cora Norman, Mrs. Nora Mauck and Mrs. Mittie Grove, of Shenandoah.

Mrs. C. Roy Jones, regent of the Culpeper Minute Men Chapter of the Daughters of the Revolution, presided at the meeting of the group this week at the home of Mrs. E. O. Willis, sr., of Culpeper, Va. The historical program which was under the direction of Mrs. Floyd White was devoted to the study of the Constitution and included a reading by Mrs. T. Q. Thomson.

Today is the last day of the Hagerstown Dahlia Society exhibition in the State Armory. Plans for the fall flower show of the Hagerstown Garden Club are under way. In the past the club has taken over many of the shop windows on the main streets of Hagerstown and placed fall decorations in them.

Named Nurse Supervisor.

Special Dispatch to The Post.

Hagerstown, Md., Sept. 27.—Miss Larue Browning, a native of Frederick County, has been appointed superintendent of nurses at the Washington County Hospital. Miss Browning formerly was a member of the staff of the Church Home and Infirmary, Baltimore. Twenty-one have enrolled in the nurses' school at the hospital, which opens October 1.

The Federal Diary

Registered in U. S. Patent Office.

By Morgan Baker.

PLEDGING a militant program and a united front, James G. Yaden, chief of Examining Division, Civil Service Commission, last night was elected president of the District Department, American Federation of Government Employes. He succeeds Ida D. Scott, Veterans' Administration, long an outstanding figure in Federal employe activities.

BAKER.

One of the first acts of the new slate of officers was to indorse the policies of E. Claude Babcock, AFGE president, and promise him complete cooperation.

Other officers elected at the Hamilton Hotel last night, represented a dozen or more departments and independent offices, and included:

Charles Whittsey, Public Welfare, corresponding secretary; Miss Marguerite Hughey, Library, Geological Survey, recording secretary; James Baugh, Civil Service Commission, treasurer; Capt. C. B. Buck, sergeant at arms; and Maj. Ralph I. Graves, Public Welfare, audit officer.

The eight vice presidents are:

First, LaRue Tanner, Internal Revenue; second, Miss Helen McCarty (F), Medical Statistics, Navy; third, Thomas O. Fee, Railroad Adjustment, Postoffice Department; fourth, Miss Mary Turner, Women's Bureau, Labor; fifth, Miss Mary Bieber, World War Division, Adjutant General's Office; sixth, Dr. Emma Eichelberger (P), District Government; seventh, Ted Meurer (C), Tariff Commission, and eighth, John Dwyer, AAA.

Richard C. Coupland (F), War, has just obtained a patent for an automatic mechanism for machine-gun mounts. This inventor has had a number of his devices patented during the past several years.

Diary Guest Tickets.

IF F, P or C follows your name in this column call on the Federal Diary editor today only between 12 and 2 p. m. You will receive tickets to one of the following Loew's theaters: F, Loew's Fox (stage, "Greatest Vaudeville Show on Earth;" screen, Laurel and Hardy in "Bonnie Scotland"); or to P, Loew's Palace (Clark Gable, Loretta Young and Jack Oakie in "Call of the Wild"); or to C, Loew's Columbia (Edmund Lowe, Karen Morley and Paul Cavanaugh in "Thunder in the Night").

Identification records are rarely as informal as in one case which has come to the attention of the Federal Bureau of Investigation. A county bureau recorded the following notation regarding the arrest of a man: "He dropped through a window. Just discharged from hospital. Goofy from treatment when act was committed."

Miss Cecelia Keough, Bureau of Plant Industry, Beltsville, has been enjoying her vacation in Cleveland with a party of friends from Baltimore. Miss Keough sings with the Department of Agriculture Chorus.

Accounting Session, Interstate Commerce Commission, has lost three of its "Bills." William A. Kilerlane, William A. McCallum and William H. Byers (C), have been transferred to the Bureau of Air Mail.

Hugh W. Turney (F), Navy, is the inventor of an electrolytic level indicator for storage batteries. The device does not require that the filler caps be removed.

$65,000 in Damages Asked in Auto Deaths

Special Dispatch to The Post.

Hagerstown, Md., Sept. 27.—An accident last March 7, near Carlisle, Pa., in which Ray C. DeVault and George B. Martin, employes of a local A. & P. store, were killed, resulted yesterday in two damage suits totaling $65,000, filed by families of the two victims. DeVault's widow and three children seek $50,000 and parents of Martin ask $15,000. Ray W. Shultz, an employe of the company, is named defendant.

The bills contend DeVault and Martin were en route with Shultz from a company meeting at Harrisburg, Pa., and that the automobile was negligently operated. The automobile left the highway and turned over.

"Sweet Music" to those desiring a modest new home at a Reasonable Price.
GLENBROOK VILLAGE
BETHESDA, MARYLAND
OPENS TODAY
featuring
8 NEW
"Thrifty-Step" HOMES
INTRODUCING A TOTALLY NEW IDEA IN SMALL HOUSE CONSTRUCTION
"A NEWBOLD DEVELOPMENT"

Fussy about your shoes?
Think you're hard to fit?

YES! Shadowless Crystal Clear

PHOENIX

"Budget Sheers"

only 79c

Phoenix Sheers are particular favorites with shrewd young business women. They like the luxury of lovely shadowless stockings—but they insist upon long-wearing hosiery at a budget price. Phoenix Budget Sheers turn the trick. New college colors to mate up with your fall clothes. Also in service weight. Sizes 8½ to 10½.

Main Floor—Hosiery.

THE HECHT CO.
F STREET AT SEVENTH • • • NATIONAL 5100

109 smart new styles in

RED CROSS SHOES

6.50

109 styles cover a lot of territory. Whether you're looking for a Cobbie with the new lower heel in a rough, rugged leather or for an afternoon suede to wear with your Renaissance tea-time dress—you'll find it in Red Cross shoes. We're proud of these shoes—because they're not only beautiful shoes but shoes with soothing comfort features. With a heavy fall schedule ahead of you, get yourself a complete wardrobe of Red Cross shoes and enjoy life on your feet. Shoes fitted by registered certified fitters and by the fluoroscopic method.

Main Floor—Women's Shoe Department.

THE HECHT CO.
F STREET AT SEVENTH • • • NATIONAL 5100

LAST DAY! Half Yearly Sale Furniture

NO MONEY DOWN
1, 2 or 3 Years to Pay